Victoria WEEKEND Times

97th YEAR, No. 35 ★ ★
VICTORIA, BRITISH COLUMBIA, SATURDAY, JULY 19, 1980
25 CENTS DAILY; 30 CENTS SATURDAY

INSIDE

Which lawyer to choose? Today Magazine helps you sort through the maze to find the best one for you.

separation option

Whatever they might be saying in public, B.C. cabinet ministers talk privately of a separatist referendum. Barbara McLintock. Page 5.

sports

Canada was still unbeaten starting the final day of the world men's softball championships. Page 16.

local scene

There's a quiet charm to afternoon tea in a country garden. Page 15.

provincial

Ottawa's gas export tax could cost B.C. $750 million. Page 2.

national

Teachers and trustees join forces to fight budget cuts. Page 26.

Constitution talks continue with a wide split on economic issues. Page 27.

Next April Bacall will return to Broadway in Woman of the Year, a musical version of the 1942 movie about a celebrated journalist and a sportswriter. Page 33.

international

We're having a poor summer, but in Europe it has been lousy. Page 41.

The Scots are afraid their scotch is going on the rocks. Page 57.

soccer's smoothie

President John Best built the Whitecaps into a championship team. What now? *Today Magazine*.

WEATHER
Tonight: Cloudy
Sunday: A few showers

INDEX

Births	42	Finance	6-8
Books	37	Gardening	23
Chess	57	Lifestyles	20-22
Church	28,29	Prairie	25
Classified	42-56	Sports	16-19
Comics	58	Theatre	31-35
Deaths	56	Travel	38-40

Classified 386-2121
News, Circulation 382-3131

NDP, Grits lock horns

Broadbent wants full debate on pipeline move

OTTAWA (CP) — The New Democratic Party has set the stage for a confrontation with the Liberal government by blocking the recess of Parliament until at least sometime next week to protest against the approval of early construction of southern sections of the Alaska natural gas pipeline.

The Commons will resume sitting as usual at 11 a.m. PDT Monday when NDP Leader Ed Broadbent plans to initiate a debate optimistically aimed at getting the government to change its mind.

(See also Dan Turner comment page 4.)

"We will use all the devices that are open to members of Parliament next week to ensure a full-fledged debate," Broadbent told reporters.

"That means a good number of days unless, by some ruse, the government is able to use the rules with Conservative support to end the debate."

If all 32 New Democrats in the Commons exercised their right to speak 40 minutes each on the amendment and again on the motion, the Commons could continue for more than two weeks.

But NDP House Leader Stanley Knowles said the caucus will reassess the situation next week to see what effect its protest is having.

Broadbent admitted his chances of success are slim but said his party plans to use debate on an amendment to the recess motion to publicize its opposition to the project.

Broadbent's statement came after a day of guessing about NDP action to protest against the pipeline decision, a 50-minute speech by Opposition Leader Joe Clark which prevented the NDP leader from speaking in the Commons and suggestions by the Liberals and Progressive Conservatives to sit late Friday night to wind up the debate.

But the New Democrats blocked Clark's suggestion to extend Friday's session, a motion that could be approved only if fewer than 10 MPs were opposed.

In response to a demand from Broadbent that Parliament vote on the pipeline pre-build, which was approved by cabinet Thursday, Prime Minister Trudeau suggested during the Commons question period that a vote on an NDP amendment to the recess motion could be held Friday.

But Broadbent said later he wanted a full-fledged debate and that a vote Friday would not have allowed Canadians to "acquire a depth of understanding on the Liberal approach."

The New Democrats argue that Thursday's decision approved construction of a pipeline to export Alberta natural gas to the U.S. while Parliament in 1978 approved a much different project to carry Alaska gas through Canada to the lower 48 states.

They say the so-called pre-build sections should not be approved without financial commitments for construction of northern sections of the 6,700-kilometre line and without swap agreements to ensure Canada will get Alaska gas in the future to replace Alberta gas exported through the pre-build.

Broadbent called the Liberal decision "a multi-billion-dollar energy sellout."

Copies of the proposed NDP motion were released by a Broadbent aide.

It says Parliament should not be recessed until "after it has voted on a government motion providing that the building of the pre-build portion of the northern gas pipeline will not commence until complete financial guarantees for the whole line have been obtained and that an agreement has been reached between the gov-

See BROADBENT page 14

Long line of army trucks carries militiamen to Lenin Stadium in Moscow for security duty

Boycott-bled Olympics open

MOSCOW (CP) — Soviet President Leonid Brezhnev today officially opened the 1980 Olympic Games amid colorful pageantry tempered by political protest.

Before a crowd of 103,000, hundreds of girls in Greek costume entered Lenin Stadium, followed by horse-drawn chariots.

On the far side of the stadium from Brezhnev, 3,500 card-bearers held up cards that formed a picture of the hammer and sickle and red star that are symbols of the Soviet Union.

The pageantry was spectacular and joyous in the tradition of preceding Games.

But missing from the time-honored Parade of Nations were 36 countries, including Canada, whose teams are boycotting the Games to protest against the Soviet military intervention in Afghanistan.

Ten more countries whose teams are competing defied tradition by keeping their athletes out of the parade. They were represented by solitary flag bearers.

Another 16 countries paraded their full delegations but carried only the five-ring banner of the Olympics.

On most occasions when teams appeared with only Olympic flags, the live Soviet television broadcast switched away to another view.

Later, the Olympic torch was carried into Lenin Stadium to light the flame that will burn until the Games end Aug. 3. The torch was lit July 19 in Olympia, Greece, home of the Games, and carried to Moscow by runners.

More than 6,000 athletes from 81 countries are taking part in the Games. Competition begins Sunday in basketball, boxing, soccer, swimming and gymnastics.

Brezhnev, who has said the existence of the Olympics on Soviet territory demonstrates an affirmation of its policies, formally declared the Games open with one brief sentence in Russian: "I declare open the Games of Moscow celebrating the XXII Olympiad of the modern era."

Lord Killanin, outgoing president of the International Olympic Committee who toiled to keep the Games intact, introduced Brezhnev, but first said:

"I would like to welcome all the athletes and officials, especially those who have shown their complete independence to travel to compete, despite the strong pressures placed upon them."

Surcharge shops use pressure?

VANCOUVER (CP) — A top Insurance Corp. of B.C. official says that some body shop owners are using intimidation and harrassment against businesses which are not surcharging customers.

Doug Eakins, senior claims manager, said Friday some dealerships have been told that if they do not surcharge, body shops won't buy parts from them.

In other cases, he said, body shops working for corporation rates have received phone calls saying: "Get on the bandwagon or we will see your parts supplies cut off."

Eakins said ICBC makes a return of more than 30 per cent a year on its own autobody shop at existing repair rates.

He said good management is the key to body shop profits.

At least one firm refusing to impose the surcharge has filed a complaint with ICBC charging that two Prince George car dealerships have refused to supply him with parts.

Bob Egby, corporation spokesman, said the corporation now will be supplying parts to Jim Pinner of Customs Unlimited of Prince George, who filed his complaint with Dale McEwan, local claims centre manager, on Friday.

Body shop owners throughout the province, including the Vancouver area, are levying a surcharge of up to $6 an hour on insurance claim customers in a row with the corporation over the rate they are allowed for repair work.

100-year-old muffin gets its just desserts

TOTOWA, N.J. (AP) — The English muffin is being toasted today on the 100th anniversary of the famous breakfast bun.

The muffin is not English. But it was first cooked up by Englishman Samuel Bath Thomas who moved to New York a century ago, opened a bakery and began peddling muffins made from a family recipe.

From humble beginnings — the muffins were hawked by "muffin men" with a basket on one arm and a bell in the other — the muffins have become a well-known and widely advertised breakfast hit.

About 2,000 people are feasting today on a variety of foods — almost all featuring English muffins — to celebrate the beginnings of S. B. Thomas Inc.

"In the case of the barbecues, they will be served on English muffins," said Thomas's spokesman Glory Read. "And there'll be all sorts of hors d'oeuvres. English muffins will be used in most of the menu."

Party-goers also are receiving tours of the entire plant — with one exception. The place "where the secret of the English Muffin recipe is," is off-limits, Ms. Read said. Since baker Thomas's time, however, several other companies have been producing their own muffins.

The flat, crisp muffins trace their ancestry back to 10th century Wales, where similar cakes were baked on hot stone.

And although you cannot buy English muffins in England, "they were very prevalent around 1880 when Samuel Thomas came to America with the recipe," Ms. Read said.

Thomas sold the muffins in his street-level retail store below his home and made deliveries to restaurants with a pushcart. Later, he bought a horse and wagon, made deliveries to the suburbs and shipped muffins to New England and Pennsylvania by bus.

At his death in 1918, Thomas's business was handed down to four nephews. The plant was moved to Totowa in 1962, and in 1970 the company was taken over by Corn Products Co. North America, a giant food concern.

English muffins now are so popular, the company says, an English noblewoman had her chauffeur pick up a special order when she was in New York. Comedian Milton Berle periodically had a fresh supply flown to Hollywood and the Firestones had orders shipped to Ohio.

CUPW hits rerouting of mail

VANCOUVER (CP) — Post office mismanagement is resulting in three-day delays in the delivery of foreign mail, the Canadian Union of Postal Workers charged Friday.

Frank Walden, national director of the union's western region, called for a ministerial investigation of "gross mismanagement practices being carried out in B.C. postal districts."

Postal workers are always blamed for mail delays, he said, but staff reductions in the main Vancouver post office mean mail must be sorted at smaller B.C. centres such as Kamloops and Cranbrook, adding at least three days to delivery time for letters from the United States and overseas.

Rerouting mail for sorting is more efficient than letting it pile up in Vancouver, said post office spokesman Fred Morley.

"We are evening out the work load."

Fire danger fears raised

VANCOUVER (CP) — Concern for the safety of patients at extended-term care facilities in B.C. has mounted since 21 elderly residents of a Mississauga, Ont. nursing home died in a fire earlier this week, a Hospital Employees Union spokesman said Friday.

Jean Swanson said the union began a study six months ago of patient care and working conditions, including fire safety procedures, in such facilities.

"But the Mississauga fire made us think we shouldn't wait until the study was completed before expressing our concern," Swanson said.

So, the union has outlined its concerns in a letter to provincial fire commissioner Gordon Anderson.

"Our members would like to see sprinkler systems installed, which is not outrageous considering skid road hotels have them."

Swanson said employees report that no fire drills are practised in some facilities, or that only one shift participates in fire safety procedures. Night staffers report feeling unprepared to cope with a fire emergency.

While all facilities were recently supplied with smoke detectors by the provincial government, "they aren't the same as a sprinkler system because they don't put out a fire," Swanson said.

Anderson said he will refer the matter to his director of fire safety for investigation.

Book store owner still wants building

The Carnegie building's future is still uncertain even though the Victoria Public Library moved out of it in April.

Jim Munro, owner of Munro's Books, said Friday he'd like permission from the city to move his Yates Street bookstore into the building.

He has architectural plans drawn up by Victoria heritage architect Nick Bawlf more than a year ago which propose to preserve the exterior of the building and restore the interior.

"I feel it's time people know there's a use for the building that's dignified and will enhance it," Munro said.

The city has been considering the possiblity of using the building to house an archive department and it's also considered bids, including one from Munro, for its sale.

"I feel the building should stay in books," said Munro "My business would fit into it eactly, as few other businesses, banks, for example, would."

Munro said he's also indicated he would be prepared to lease the building.

It's really composed of two parts — the original Carnegie Building built in 1904 and the addition built on to the back in 1952.

Munro proposes to use just the original building.

Discussions have taken place about the addition to the building being used to house the city's archives.

Ainslie Helmcken, Victoria's archivist, says the addition is more suitable for housing the archives that the original building itself.

"The old part, as attractive as it is, is really not suitable. It would need considerable renovation, whereas the building in the back would cost less to do and we could move in almost right away," said Helmcken.

Kyle's Gallery on Fort Street also made an offer to buy at the same time as Munro placed his bid.

Bids on nursing towers well under estimates

Three tenders were opened Friday for the last phase of the new Victoria General Hospital on Helmcken Road — two nursing towers — and were found to be well within estimates.

Northern Construction Co. Ltd. of Vancouver's bid was $17,812,200, Farmer Construction Ltd. of Victoria's bid was $18,384,293 and P.C.L. Construction of Richmond's bid on the project was $19,073,449.

"I'm very happy, this is just what we had hoped," said Charles Perkins, chairman of the hospital and health planning commission.

The six two-storey concrete towers will house administrative staff and facilities on the main floor. The remaining five storeys will each contain space for 50 beds.

The top storey of one tower will only be shelled in at this time.

Construction could well start in September.

Project co-ordinator Kevin Geary said the bids will now be reviewed by himself and the architects, Beinhaker Irwin and Russell Vandiver to determine which is the bona-fide low bidder.

Their decision should be made by the end of next week. It will then go to the project building committee, from there to the commission.

Geary said it could well be permission to award a contract could be received from Health Minister Rafe Mair in 30 days.

If the contract is awarded by mid-August, construction could start in September, Geary said.

Asked how long construction will take, Geary said it largely depends on what details are in the bids.

A spokesman for the architects, however, said they estimate a period of 30 months.

Geary said the diagnostic and treatment wing, now being built by Dawson and Hall of Vancouver at a cost of $20,972,236, and the two nursing towers will begin operation jointly.

Cost-sharing formula for the project is 60 per cent provincial government and 40 per cent the Capital Regional District.

the weather

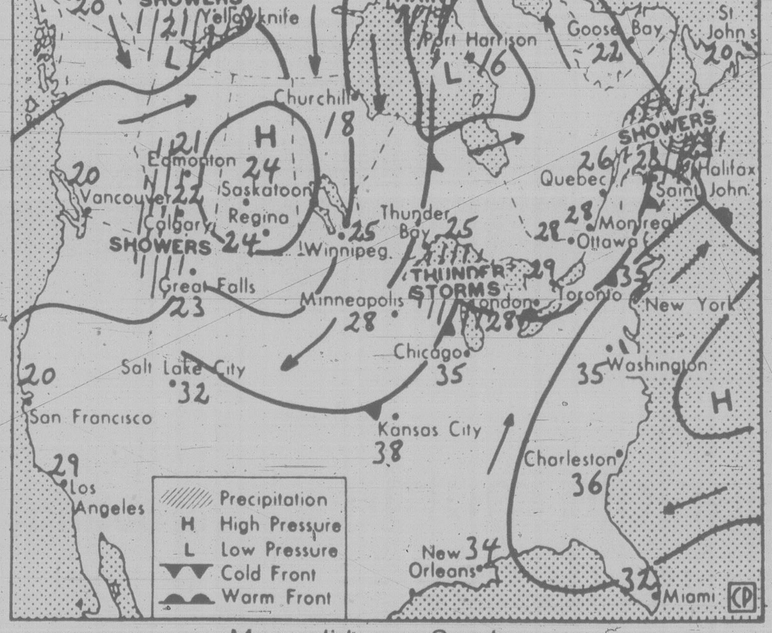

Map valid noon Sunday

The moderate westerly flow of moist Pacific air continues over the province. Coastal regions will continue to experience cloud and some rain activity. The B.C. interior will have a mixture of sun and cloud with probable showers and thundershowers in the afternoon. A slow drying and warming trend is occurring. Sunday is expected to be less cloudy and a little warmer.

ENVIRONMENT CANADA WEATHER OFFICE 10 A.M. FORECASTS

Valid Until Midnight Sunday

Greater Victoria: today mainly cloudy, isolated showers. Highs today near 20. Lows tonight about 12. Sunday sunny with cloudy periods. Highs near 22.

Greater Vancouver, East Vancouver Island: today mainly cloudy, isolated showers. Highs today near 20. Lows tonight about 12. Sunday sunny with cloudy periods. Highs near 22.

North and West Vancouver Island: today and Sunday cloudy with periods of drizzle. Highs both days 17 to 20, rising to 23 inland. Lows tonight 9 to 12.

ACROSS CANADA WEATHER PICTURE

Alberta: north sunny with highs 20 to 22. South mostly cloudy with isolated showers and highs 16 to 18.

Saskatchewan: mainly cloudy with showers and thundershowers north and central except northwest sunny. South cloudy periods with isolated showers. Highs 22 in the south to 15 north.

Manitoba: south sunny with afternoon cloudiness and occasional showers. Central and north cloudy with frequent showers. Highs 20 to 23 in the south and near 18 in the north.

Ontario: northwest clearing. Northeast, central and south mostly cloudy with occasional showers and isolated thunderstorms. Highs 26 to 31 in the south, 23 to 26 in the north.

Quebec: increasing cloudiness with scattered showers and chance of afternoon thundershowers. Highs from 29 in the south to 20 in the north.

Maritimes: sunny. Highs 25 to 28.

Newfoundland: west sunny with highs 19 to 23. East cloudy with highs 16 to 20.

Across Canada

Prince Rupert	18	13	—
Prince George	14	3	6.5
Port H[illegible]	[illegible]	13	11.1
Terrace	22	14	—
Comox	23	16	0.8
Vancouver	22	13	trace
Kamloops	23	13	—
Cranbrook	23	10	4.2
Fort Nelson	21	9	—
Peace River	18	4	—
Edmonton	17	8	trace
Jasper	18	5	4.2
Calgary	17	7	16.4
Lethbridge	23	10	6.9
Medicine Hat	23	13	5.0
N. Battleford	19	12	—
Saskatoon	21	8	—
Swift Current	21	12	—
Prince Albert	22	11	—
Moose Jaw	24	10	—
Regina	23	9	—
Yorkton	22	9	4.8
Brandon	23	10	—
Winnipeg	27	14	—
The Pas	23	14	0.3
Kenora	22	13	0.6
Thunder Bay	22	12	2.2
Toronto	27	19	trace
Ottawa	29	18	—
Montreal	28	18	—
Quebec	28	13	—
Charlottetown	21	15	—
Fredericton	29	11	—
St. John's	20	12	4.2
Whitehorse	21	6	—
Yellowknife	20	11	—
Inuvik	14	2	—
United States			
Seattle	24	14	—
Spokane	29	14	—
Portland	28	13	—
San Francisco	17	13	—
Los Angeles	22	17	—
Las Vegas	43	29	—
Phoenix	43	31	—
New York	32	23	—
Miami	30	24	—

World Temperatures

Amsterdam 18, 13; Athens 33, 25; Bahrain 39, 27; Bangkok 33, 29; Beirut 30, 25; Belgrade 24, 13; Berlin 16, 12; Bogota 17, 7; Brussels 18, 13; Buenos Aires 12, 7; Cairo 37, 23; Caracas 29, 20; Copenhagen 14, 13; Dublin 18, 11; Frankfurt 18, 12; Geneva 21, 12; Helsinki 21, 13; Hong Kong 31, 25; Honolulu 31, 24; Jakarta 33, 24; Jerusalem 34, 19; Johannesburg 14, 3; Kiev 20, 10; Kuala Lumpur 31, 22; Lima 18, 15; Lisbon 35, 20; London 17, 14; Madrid 34, 11; Moscow 20, 12; New Delhi 34, 26; Nicosia 39, 21; Oslo 17, 9; Paris 18, 14; Perth 15, 10; Rio 26, 15; Rome 26, 16; San Juan 33, 26; Sao Paulo 22, 13; Seoul 30, 21; Singapore 29, 24; Stockholm 20, 14; Sydney 17, 8; Taipei 34, 26; Tel Aviv 30, 24; Tokyo 28, 21; Vienna 23, 11.

TIDES AT VICTORIA
(Tides listed are Pacific Standard Time)

	Time H M	Ht Ft.	Time H M	Ht Ft.	Time H M	Ht Ft.	Time H M	Ht Ft.
19	0400	5.5	0700	5.8	1250	4.8	2040	8.1
20	0455	4.8	1100	5.7	1250	5.5	2105	8.2
21	0525	4.2	1200	6.1	1500	[illegible]	[illegible]	[illegible]
22	0545	3.6	1300	6.5	1545	[illegible]	[illegible]	[illegible]
23	0630	3.0	1330	6.8	1645	7.3	2220	8.7
24	0650	2.4	1400	7.0	1800	7.6	2250	8.9

TIDES AT SOOKE

	Time H M	Ht Ft.	Time H M	Ht Ft.	Time H M	Ht Ft.	Time H M	Ht Ft.
19	0125	6.2	0545	6.8	1210	5.1	1920	8.6
20	0230	5.7	0720	6.3	1205	5.7	1950	8.8
21	0355	5.1	0925	6.2	1300	6.1	2015	9.0
22	0445	4.4	1045	6.4	1355	7.0	2045	9.2
23	0540	3.6	1200	6.7	1410	7.3	2130	9.4
24	0615	2.9	1230	6.9	1500	7.6	2205	9.6

TIDES AT FULFORD HARBOUR

	Time H M	Ht Ft.	Time H M	Ht Ft.	Time H M	Ht Ft.	Time H M	Ht Ft.
19	0500	5.9	1000	7.4	1450	6.1	2215	10.5
20	0535	5.2	1205	7.6	1550	7.1	2245	10.3
21	0615	4.5	1415	8.1	1700	7.9	2305	10.1
22	0705	3.8	1520	8.8	1820	8.5	2345	10.0
23	[illegible]	3.1	1615	9.4	1940	8.8		
24	0010	9.9	0820	2.3	1645	9.8	2045	9.0

Champion tubber hides craft

The police aren't the only ones obsessed with security as the countdown begins for the 14th annual World Bathtub race between Nanaimo and Vancouver Sunday.

So are the bathtubbers. Many are keeping their tubs under close wraps.

One, defending champion Gary Deathridge of Sydney, Australia, has even gone so far as to hide his tub in a rented Loomis truck, lest prying eyes detect the secret to his success.

More than 100 RCMP officers, drawn from detachments throughout the Island, have been sent to the city to ensure there is no repeat of an incident four years ago when a mob went wild causing several thousand dollars damage.

Normally the Nanaimo RCMP detachment has about 16 officers on weekend patrols.

A spokesman described overnight activities as "fairly mild."

Forty-four persons were picked up for being drunk and held in police cells until they had sobered up.

Tonight is expected to be a different story.

"If we're going to get trouble, it'll be tonight," a spokesman said. "But we're ready. We'll be jumping in quickly."

Nanaimo Mayor Frank Ney said he expects close to 200 entries in the 55-kilometre race which gets under way at 10 a.m.

Deathridge, a 25-year-old maintenance engineer, is bidding for a record third successive victory.

He had hoped to use a new type of Japanese engine but when he submitted it for voluntary testing on a dynamometer it exceeded the six-horsepower limit set by race officials.

While Deathridge has challenged the ruling, he has another motor on hand just in case.

Bottles fly as police stop party

Seven persons were taken into custody after Colwood RCMP were met with a barrage of beer bottles when they went to break up a noisy house party in the 4000-block Happy Valley Road late Friday night.

A police spokesman said the owner of the property called police at about 11:30 p.m. to ask for help in breaking up the party thrown by his son.

Officers had to return three times before the crowd, estimated at between 150 to 200 youths, finally dispersed.

The spokesman said that on one occasion the crowd hurled a number of beer bottles at the six officers attending. No one was hit.

Five juveniles and two 17-year-old youths were taken into custody for being drunk. The juveniles were turned over to their parents while the youths were kept in police cells until they had sobered up.

The spokesman said no one was injured and no damage was believed done.

Tourist alert

The following persons are requested to contact the nearest RCMP detachment for an urgent, personal message:

Lann Lieurance, Dawson Creek.

Fred Patrick, Tacoma, Wash.

Con Rea, Vancouver

Roy Roberts, Gadsden, Ala.

Ken Fraser, Kimberley.

Allan Scott, Auckland, New Zealand.

Mildred Willman, Manitoba.

Academy honors Quebec historian

PARIS (AFP) — Quebec historian Francois Gendron was awarded the Biguet prize by the Academie Francaise for his recent book on the French revolution.

McClelland steps up fight over federal gas export tax

British Columbians could face a whopping $750 million tax increase if Ottawa imposes energy export levies, Energy Minister Bob McClelland said Friday.

He said $750 million is the amount the federal government would drain from the B.C. treasury each year through the proposed tax.

The federal tax proposal "attacks the very fabric of Confederation," he said.

In an open letter to all B.C. newspaper editors, McClelland said Ottawa is on the verge of imposing the energy export tax, which would remove about 10 per cent of the province's revenues.

This would leave B.C. two choices, he said. The government could increase provincial taxes by $750 million a year or it could reduce vital services by that amount.

"In the current budget $750 million would pay practically the whole operating expenses of all hospitals in British Columbia," the letter says.

"$750 million would pay for all post-secondary education in the province and all the income assistance under the GAIN programs; $750 million would finance all resource and land-use management in the province for the year, all grants to municipalities, all lands, parks and housing projects and all apprenticeship training and employment programs in B.C. and then some."

Without this revenue B.C. would also have difficulty in proceeding with its program to achieve self-sufficiency in energy, he said.

"What would we do without the money?

"Any tax on exports will skim off the cream and drink up most of the milk as well."

He did not explain how he arrived at the $750 million figure.

The federal government has proposed a tax on natural gas exports in order to raise funds to pay for its deficits. The Conservative government was defeated when it proposed putting an 18-cent-a-gallon tax on gasoline for this same purpose.

When Alberta and B.C. protested that the export tax on natural gas was discriminatory, the federal government responded it might tax all energy exports, including oil, natural gas, electricity and coal.

McClelland's letter opposes any energy export tax by Ottawa.

The provincial minister said revenues from natural gas exports represent the lifeblood of the B.C. economy.

He rejected Ottawa's argument that the burden on B.C. might be small because some of the $750 million would be rebated to the province.

"There will be precious little left after the deficit has taken its toll and the federal bureaucracy has laundered the rest. In fact the federal government intended to take away from B.C. and other provinces a large measure of control over its own money."

Opposition leader Dave Barrett called the McClelland letter "purely political" but added that the NDP also opposes the proposed export tax on energy.

McClelland did not elaborate on his statement that the tax "attacks the very fabric of Confederation."

There have been recurring hints from the government that some type of provincial referendum might be held on the question.

Alberta Premier Peter Lougheed has publicly stated that unless there is an amicable agreement on energy he would not hesitate to place "a particularly-worded question" to the people of Alberta.

Island Saw Co.
CARBIDE SAW and TOOL SHARPENING
617 Chatham Street 385-5500

July 23 and July 30
WINSDAY
tickets good for
July 30
BIG BONUS PRIZES
OVER 11,000 BONUS CASH PRIZES

The Corporation of the District of Saanich

770 Vernon Avenue, Victoria, British Columbia
V8X 2W7 - (604) 386-2241

NOTICE OF MEETINGS

FOR THE WEEK OF JULY 21, 1980

MONDAY, July 21, 1980, 7:30 p.m., Council Chamber, Saanich Municipal Hall, 770 Vernon Ave.
COUNCIL MEETING

Public Hearing

—3896 Finnerty Road — RS-16 (detached housing) to RS-2 (detached housing)
—4105 Torquay Drive — RS-2 (detached housing) to RD-2 (two family dwelling)

(Please refer to ads appearing in this newspaper on July 11 and 12, 1980, for details).

By-laws

—**No. 4484:** Rezoning of 5187 Cordova Bay Road and new Zone District CS-12 (tourist attraction).
—**No. 4485** CS-6 (general wholesale—warehouse) distribution) — to permit the establishment of various types of commercial instructional institutions.
—**No. 4489:** Proposed realignment of Gerda Road.
—**No. 4492:** Subdivision and Development Control By-Law — to add new Zone District CS-12.
—**No. 4487:** Rezoning of 3850 Epsom Drive.
—**No. 4488:** Rezoning of 389 Ker Avenue.

Committee Recommendations

COMMITTEE ITEMS

—Procedure re: sale of Municipal Lots, Lancaster Road.
—2900 Dysart Avenue — proposed rezoning from RS-2 to RS-3.
—986 Haliburton Road — proposed removal from Agricultural Land Reserve.
—5131 Del Monte Avenue — proposed rezoning from A-1 to RS-20.
—Gordon Head Pool — Lambrick Park — energy conservation suggestions.
—Local Improvement General By-law — proposed changes.
—Royal Theatre — lease arrangement with Famous Players and request for approval of roof expenditure.

For further details, please contact the office of the Municipal Clerk.

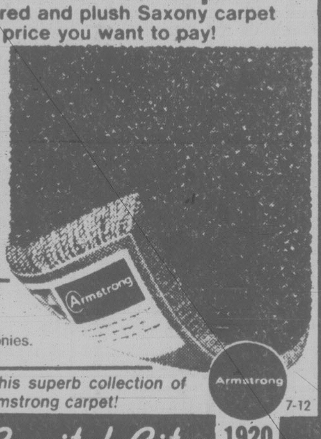
So luxurious! And so inexpensive!
Rich sculptured and plush Saxony carpet at the price you want to pay!
Armstrong
There are so many things to consider when choosing carpet. Traffic, color, natural fibre or man-made, textured or plain. We'll be glad to advise you on the right sort for the area you want to cover.
SYNTHETIC TURF
For patios and balconies. Full range of colors.
Come in and see this superb collection of colorful Armstrong carpet!
Armstrong
7-12
Phone 598-4441 after six: call 598-7024 for an estimate
Capital City Carpet & Lino
1920 OAK BAY AVE.

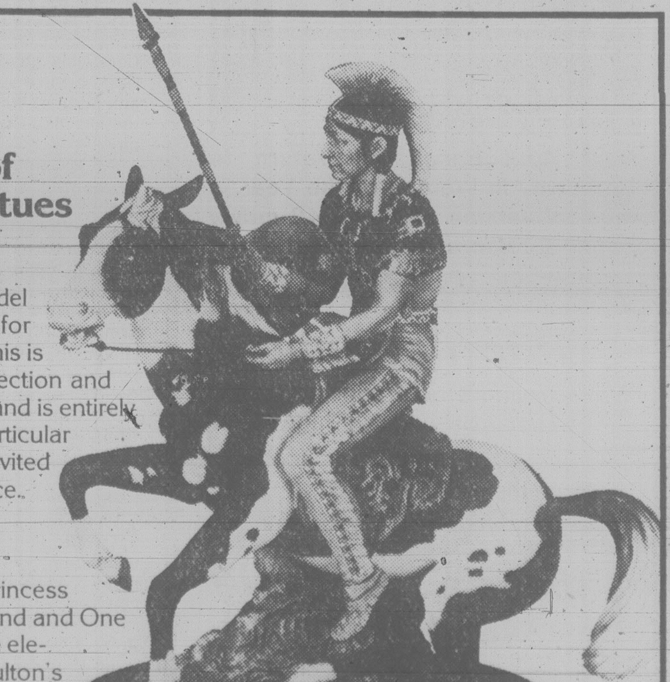
Rare opportunity. Special showing of Royal Doulton statues
Indian Brave.
A magnificent equestrian model of a Sioux Indian created for Canada's Centennial year. This is from Grassie's personal collection and features a special matt glaze and is entirely hand painted. Though this particular statue is not for sale you're invited to see this beautiful showpiece.
Princess Badoura.
A colourful statue showing Princess Badoura of the "One Thousand and One Arabian Nights" riding a state elephant. Truly one of Royal Doulton's finest creations.
Come see one of the largest selections of Royal Doulton figurines on the island. To celebrate this special showing, all figurines in stock are reduced 20% this week only.
Forever Yours
Grassie's
Since 1896
SALE EXTENDED FOR ONE WEEK!
Mayfair Shopping Centre, Victoria Phone: 385-2744

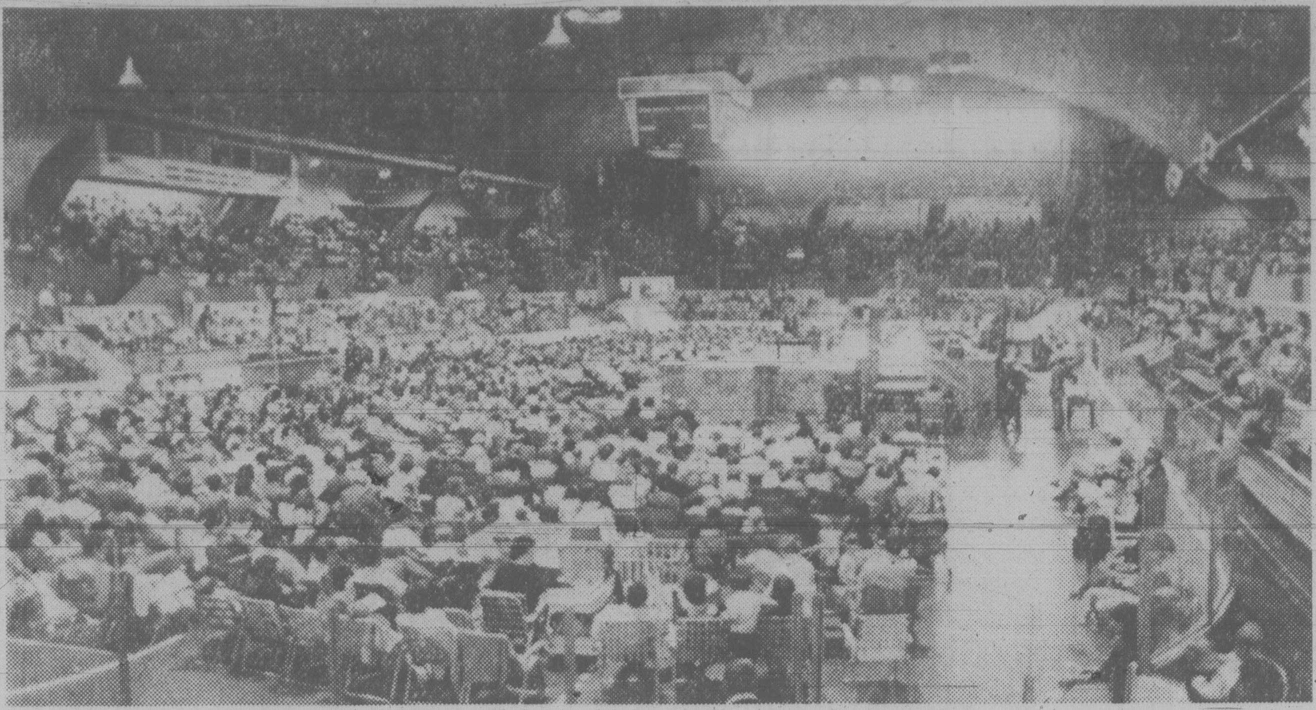

DIVINE LOVE is the topic that brought more than 4,000 Jehovah's Witnesses to the Memorial Arena for their annual assembly. The week-long meeting of all the congregations on Vancouver Island has heard various speakers give their views of divine love, and today at noon there was a group baptism and total immersion at the Crystal Pool of all the adults converts who have been studying the faith for at least six months. The assembly ends on Sunday. (Bill Halkett photo)

Fish habitat ruling perplexes Rogers

Has the federal government taken over from the province the job of protecting fish spawning and feeding grounds?

B.C. Environment Minister Stephen Rogers said Friday he will have to ask lawyers whether a Supreme Court of Canada decision eliminates the large role the province has played in the past.

In unanimously rejecting an application by Northwest Falling Contractors Ltd. for dismissal of a charge of dumping oil into a fishing ground, the high court upheld a section of the Federal Fisheries Act designed to protect the fish habitats.

"We had in the past a joint situation wherein the provincial government was the granting agency for both (federal and provincial) regulatory bodies so that if people came to us with a permit (to dump wastes) we would give them a permit for what they're allowed to do under the federal regulations and what they're allowed to do under the provincial regulations," Rogers said.

"It's been a one-window approach. As to the ruling that came down this morning it may or may not affect us."

Northwest Falling was charged in April, 1978 with dumping 3,000 gallons of diesel fuel into Loughborough Inlet on the B.C. mainland just north of the tip of Vancouver Island.

Bids by the company to prevent the case being tried were rejected by both the B.C. Supreme Court and the B.C. Court of Appeal.

Several weeks ago the court struck down another section of the act which prohibits dumping logging wastes into waterways because it didn't link the prohibition of dumping logging wastes with the protection of fisheries.

The two decisions were regarded as crucial for the Fisheries Act and its ability to protect fishing grounds, especially in B.C. where a major program to improve the salmon fishery is under way.

More nurses, doctors plead

VANCOUVER (CP) — British Columbia doctors are calling for qualified nurses to step forward to help ease the current nursing shortage in the province.

The B.C. Medical Association issued the plea following a meeting Friday, saying it is concerned about bed closures and growing waiting lists because of the shortages.

Association president Dr. Alex Mandeville said there is a growing risk to the quality of patient care and the association wants all nurses who are able to work, but aren't for one reason or another, to come forward and offer their services.

Vancouver General Hospital has closed more than 200 beds until at least mid-September and Mandeville said there are indications other hospitals around the province will have to follow suit.

Elective surgery is the first victim of the nursing shortage. But Mandeville said acute care now is also being jeopardized.

Reservoir fault under repair

VANCOUVER (CP) — B.C. Hydro is taking action to correct a growing crack in a reservoir slope at the Seven Mile Dam near Trail in southeastern B.C.

The crack, more than a kilometre behind the dam, has widened because of unusually wet weather. It now is about 760 metres long and 20 centimetres wide.

The reservoir behind the dam will be reduced 30 centimetres a day for the next two weeks to control soil creepage on the north bank. Hydro is asking the public to stay out of the area, although officials of the Crown utility are not expecting trouble.

Officials hope the saturated soil will drain into the lowered reservoir. After that, the slope will be stabilized, but Hydro has yet to decide how to do that.

BCAA urges truce

VANCOUVER (CP) — The B.C. Automobile Association wants both sides in the repair-rate controversy to settle their differences instead of letting B.C. motorists suffer.

A BCAA spokesman said Thursday that the Insurance Corp. of B.C. and the Automotive Retailers Association should not expect motorists to take up the shortfall by paying surcharges.

About half of the Lower Mainland's 300 body shops have imposed surcharges but a spokesman for Agriculture Minister Jim Hewitt, the minister in charge of ICBC, said Hewitt's position is that the majority of shops are charging the corporation rate.

Gov't flip on pension praised

VANCOUVER (CP) — The provincial government is to be commended for its second look at indexing pensions for civil servants, but at the same time criticized for allowing the dispute with its 140,000 unionized employees to exist in the first place, B.C. Federation of Labor president Jim Kinnaird said Friday.

Kinnaird said the compromise, worked out after a series of meetings involving the provincial government, the B.C. Government Employees Union and representatives of other public service employees, is a victory of sorts for the union and its members.

The compromise, to be formally announced next week, will see both sides diverting contributions to cover the cost of tying benefits for unionized employees to the consumer price index.

"The provincial government is to be complimented for having a second look, but condemned for making such a stupid move in the first place," Kinnaird said.

Spokesman Ken Robinson said the union has been negotiating with the province since the legislation was announced, but declined to release further details.

Under terms of the new deal both sides will divert existing contributions to general pension fund to beef up a separate fund set up to cover the cost of indexing.

N-dumping confirmed

VANCOUVER (UPC) — A B.C. official has confirmed part of a Washington report that the University of B.C. and the Canadian navy dumped unknown quantities of radioactive waste into the Pacific Ocean during the 1950s.

Dr. Gordon Shrum, who was chairman of UBC's radiation hazards committee during that period, said Friday he "expects the report is true."

"It would be isotopes, either for medicine or chemistry in those very early days," said Shrum, adding the dumps were made with the federal government's knowledge.

"I'm sure they couldn't find it (the waste) today," he said. "It would be very low-level radiation packed in steel containers and concrete."

U.S. Environmental Protection Agency investigator Robert Dyer said Friday in a telephone interview that varying amounts of nuclear waste were dumped in at least four sites off the Washington state and B.C. coasts between 1946 and 1965.

The University of Washington and the defunct U.S. Atomic Energy Commission also dumped radioactive material into the Pacific during that period, said Dyer, EPA ocean programs coordinator.

He said the agency's investigation has not discovered any environmental damage from the dumping of nuclear wastes in any location, adding the amount of waste involved was small compared with huge amounts dumped near the Farallon Islands just off San Francisco and in several spots in the Atlantic Ocean.

He discovered the Pacific dump sites while conducting an investigation ordered by Congress into nuclear disposal in the ocean.

His investigation shows UBC dumped radioactive wastes into 1,000 fathoms of water off the B.C. coast in 1950, while the Pacific Naval Laboratory at Esquimalt (now the Defence Research Establishment, Pacific) packaged its nuclear wastes in concrete blocks and dropped them into 6,000 fathoms of water off B.C.

Patio Door and Windows
OUTSIDE
ROLL-UP SHUTTERS
● Security-Privacy
● Heat and Light Control
479-9592 7-19

$ ECONOMY $ ECONOMY
NEW 1980
OMNI 024

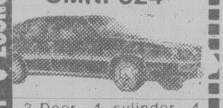

3-Door, 4 cylinder, 4 speed. Stock No. 80155
SALE PRICE $6373.50
WILLE
Dodge • Chrysler
3200 DOUGLAS ST.
382-2313 7-19

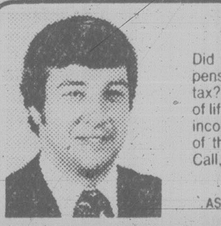

ANNUITIES
Did you know that the first $1000 of pension income is exempt from income tax? At the age of 65 the taxable poration of life annuity income qualifies as pension income and you may claim the first $1000 of the taxable portion as an exemption. Call, phone or write to me.
KEVIN M. D. McLAUGHLIN
ASSOCIATE CONSULTANT ESTATE SERVICE
CANADA LIFE
ASSURANCE CO.
680-1070 DOUGLAS ST.
VICTORIA, B.C. V8W 2C4
Bus. 385-1484
Res. 477-7150

CITY OF VICTORIA
ADVISORY PLANNING COMMISSION

TUESDAY, JULY 22, 1980 — 7:30 P.M.

A PUBLIC INFORMATION meeting of the Advisory Planning Commission will be held at 7:30 p.m. on Tuesday, July 22, 1980, in the Council Antechamber at City Hall. This is an informal hearing before the Advisory Planning Commission. It is in addition to the formal statutory Public Hearing which will be held at a later date, if Council proceeds with a rezoning proposal.

The following rezoning applications are included on the Agenda:

Applications listed below involve properties in **private ownership** and any person, having an interest in land within a radius of one block of the site of the proposed rezoning, may make representation to the Advisory Planning Commission at the meeting.

3160-78 CARROL STREET and 319 BURNSIDE ROAD — WESTSIDE ESTATES LTD. (APC #1948)
Rezoning of Lots C and D, Plan 2190, Lot 1 and Part Lot 2, Plan 7834, from "R-1B Single Family Dwelling District" to "R-3(2) Multiple Dwelling District" to permit construction of a 33-unit, 3-storey apartment building with provision for 46 on-site parking spaces, and North Part Lot 37, Plan 389, and Part Lot 2, Plan 7834, from "R-1B Single Family Dwelling District" to "R-K Medium Density Attached Dwelling District" to permit construction of 8 townhouse units with provision for 12 parking spaces.

821 BURDETT AVENUE — WENCORE MANAGEMENT LTD. (APC #1952)
Rezoning of vacant site at 821 Burdett Avenue (between 809 and 837 Burdett) from "CHP - R-3(1) Cathedral Hill Precinct Multiple Dwelling District" to a New Zone to permit construction of a 5-storey building with an area of 9,000 sq. ft. of commercial floor space on the ground floor with 19 apartment units over. Provision is made for 49 underground parking spaces.

225 DUNDAS STREET — P. SKILLINGS (APC #1956)
Rezoning of 225 Dundas Street from "R-2 Two Family Dwelling District" to "C-1CR Commercial/Residential District" to permit professional office use on the ground floor and two apartment units on the second floor with provision for 6 parking spaces.

2211 SHELBOURNE STREET — ORME & LEVINSON, ARCHITECTS & PLANNERS (APC #1957)
Rezoning of Lots 1, 2, 3 and Pt. Lot 4, Plan 375, from "R-1B Single Family Dwelling District" to "R-3(2) Multiple Dwelling District" to demolish existing building and permit construction of a 31-unit, 5-storey apartment building with 43 underground parking spaces.

601 ALPHA STREET — CITY OF VICTORIA (APC #188A)
Rezoning of 601 Alpha from "R-1B Single Family Dwelling District" to "M-1 Limited Light Industrial District" to permit unspecified light industrial use of the property, presently occupied by a detached dwelling.

427 BELLEVILLE STREET — VICTORIA DESIGN SPECIALTIES LTD. (APC #1959)
Rezoning of Lot 1, Block 38, Plan 26549, from "T-1 Limited Transient Accommodation District" and "R-3(2) Multiple Dwelling District" to "T-1 Limited Transient Accommodation District" to permit construction of a single-storey, 40-seat banquet room at the rear of the existing hotel.

Applications listed below involve properties in **public ownership** and any member of the public may make representation to the Advisory Planning Commission at the meeting.

QUEENS/DOWLER/BLANSHARD — ISLAND FARMS DAIRIES CO-OPERATIVE ASSOCIATION (APC 1960)
Rezoning of Lot A, Plan 26475, from "C-1 Limited Commercial District" to "M-1 Limited Light Industrial District" to permit construction of a warehouse and storage plant to be used in association with the existing Island Farms Dairies plant on the south side of Queens Avenue.

Further inquiries should be directed
to the Department of Community
Development (Tel. 385-5711, local 360,
between the hours of 8:30 a.m. and 4:30 p.m.)

AUGUST FUR SALE
STARTS THURSDAY
JULY 24th
Scuby
furs
911 GOVERNMENT STREET
(One block up from the Empress Hotel)

The Corporation of The District of Saanich
ZONING BYLAWS
NOTICE OF PUBLIC HEARING

Notice is hereby given that all persons who deem their interest in property affected by the following proposed by-laws will be afforded an opportunity to be heard before the Municipal Council on the matters contained therein at a PUBLIC HEARING to be held in the Council Chambers, Saanich Municipal Hall, 770 Vernon Avenue, on MONDAY, July 28, 1980, commencing at 7:30 p.m.

(a) **"ZONING BY-LAW, 1978, AMENDMENT BY-LAW, 1980, NO. 4493".** To rezone Lot 6, Block [illegible] Section 81, Victoria District, Plan 861 (3220 Seaton Street) from Zone District RS-2 (detached housing — 560 m2) to Zone District RD-2 (two family dwelling — strata titled).

(b) **"ZONING BY-LAW, 1978, AMENDMENT BY-LAW, 1980, NO. 4494".** To rezone Lot B, Section 1, Lake District, Plan 13137 (4164 North Road) from Zone District A-1 (rural) to Zone District A-2 (rural — two dwellings on one lot).

A copy of the proposed by-laws may be inspected at the Municipal Hall, 770 Vernon Avenue, between the hours of 8:30 a.m. and 4:30 p.m., Monday to Friday, except Statutory Holidays.

R. M. SHARP
Municipal Clerk

we guarantee
the lowest price
quality windows in B.C.
or we will refund the
difference . . . in cash!
GET A
B.C. HYDRO
LOAN
and get it done
this summer!
ENERHEAT insulating windows
Good news for homeowners . . .
we've got it all and we can prove it.
ENERGARD
● Inside and outside storms
● Distortion-free glass (float)
● Thermopane
(don't accept substitutes)
PRICE
Lowest price. ½" 10 year guarantee thermopane ☑
PRODUCT
The finest quality available ☑
PRIDE
In our workmanship ☑
10 YEAR GUARANTEE
Call today for a free estimate
with no obligation whatsoever
382-1224
or Visit our Showroom
2018 DOUGLAS

Victoria Times
ESTABLISHED IN 1884

COLIN D. McCULLOUGH, Publisher
GORDON R. BELL, Managing Editor
BARBARA McLINTOCK, Editorial Page Editor
Published by Victoria Times, Canadian Newspapers Company Limited, 2621 Douglas Street, Victoria V8W 2N4 Tel.: 382-3131

SATURDAY, JULY 19, 1980

Compromising the environment

North American society exists and in varying degrees flourishes as a result of politicans' ability to compromise between two or more differing interests.

The issues requiring compromise are as varied as the specific environmental problems that are detailed in newspapers every day. They range from the decisions made by local politicans on Greater Victoria's sewage problems to those made by the highest authorities on the continent to control acid rain.

In Victoria, some people are disgusted at having to avoid the beaches in their own community because of the health hazard presented by high bacterial counts. Others find it absurd to promote southern Vancover Island as a tourist haven when we can't keep our beaches clean. And, on principle, a few disagree with using the oceans as a giant settling pond.

The majority, however, attach a limit on how much they are willing to pay to keep the beaches and ocean clean. Our politicans reflect that opinion. Compromises are made on the basis of cost, and longer outfalls are constructed to pump the effluent somewhere else. Negative effects on the environment will be left to a future generation of taxpayers.

With acid rain, the future generation of taxpayers is here. In Ontario there is very little that can be done about it. Seventy-five per cent of the acidic chemicals falling on eastern Canadian lakes originate in the United States. And the U.S. Senate has just passed a bill that will see 80 oil-fired hydro plants converted to coal, increasing acid rain by 16 per cent.

Scientists predict that 48,000 Canadian lakes will be virtually lifeless within 15 years. But that weighs lightly against the cost of making coal burning pollution-free, the need for the United States to reduce oil imports drastically and the need to create more jobs in a recession beseiged economy.

Although some American legislators sympathize with Canada, many others point out that 25 per cent of Canada's acid rain originates in Ontario, much of it in Sudbury.

In the past decade Canadians have made their own compromises with the International Nickel Company between pollution abatement and cost to the industry. Our credibility in making environmental demands from the Americans has suffered.

In northern B.C., another compromise is in the making. Actually it's a re-evaluation of a former compromise. Last year, the federal cabinet issued an order in council to the Climax Molybdenum Corporation exempting the company from regulations governing the disposal of mine tailings in salt water.

After the Nisghua Indians and the United Fishermen and Allied Workers Union protested that the discharge of 100 million tons of slag over several years would ruin fishing in Alice Arm, the federal government agreed to have a second look.

Although the construction of the pipe to carry the discharge has yet to start, disposal in the ocean is many times cheaper than on land. The viability of a project that will provide hundreds of jobs could hang in the balance.

In the end, of course, the compromise will reflect the views of the majority.

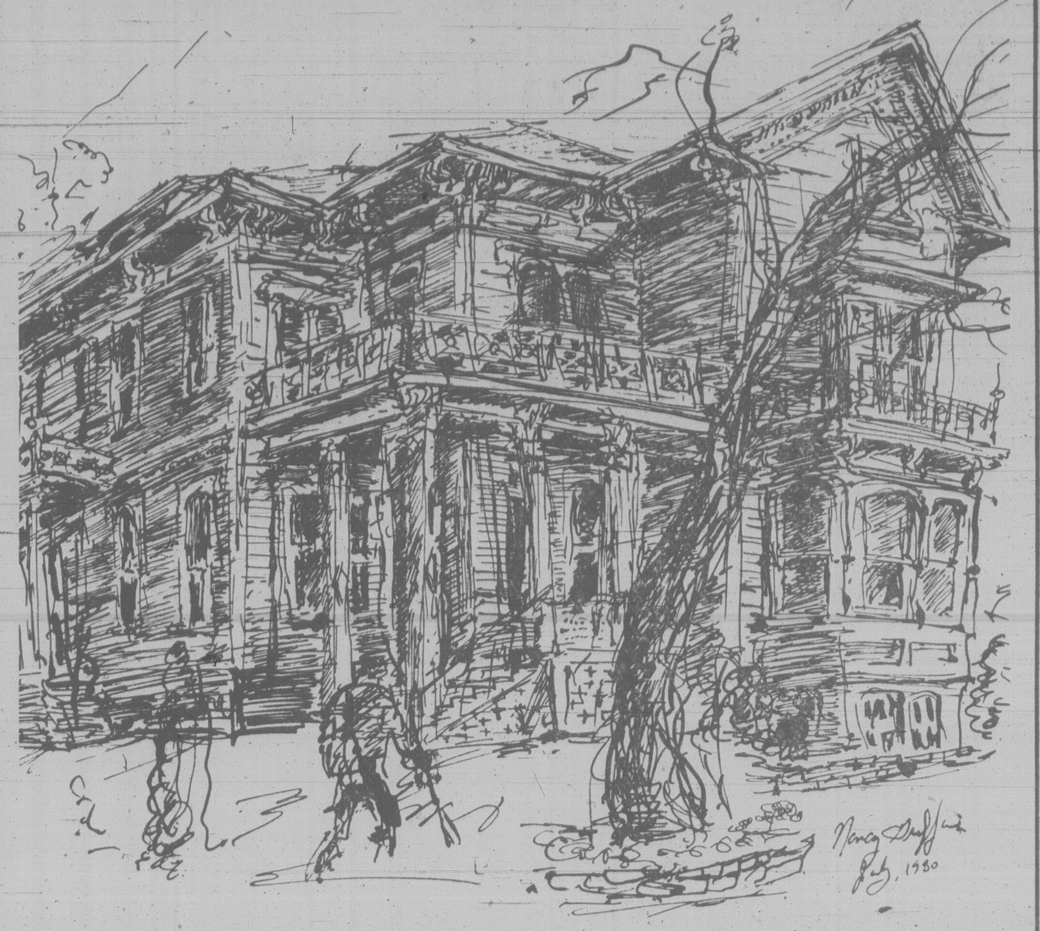

Higgins Hall, Fort Street

by Nancy Griffin

Tom Wicker

More savvy than indecision

DETROIT — Was it a near-masterstroke that displayed Ronald Reagan's political savvy and flexibility? Or a fumble that showed Reagan to be indecisive and finally unable to put together the ticket he wanted?

Here's a preliminary vote for the first interpretation, of the Republican nominee's extraordinary effort — "unique," he termed — to bring former President Ford on to his ticket. But exactly what happened is not yet clear.

The Reagan-Ford imbroglio did serve admirably to convert what had been a rather tame Fourth of July celebration into a real convention.

Strong ticket

The case against Reagan's effort to sign on his old rival and a former president as his running mate is reasonable enough. It would have been a strong ticket on paper, detractors say, but impossible in practice, with the press constantly egging the two principals into disagreement and spotlighting their differences — say, on ERA and the Panama Canal treaties.

Worse, they argue, had Reagan accommodated Ford's insistence on what the latter called "a meaningful role" in a Reagan administration, the presidential nominee would have been open to the charge of having handed over much of his power and authority to someone who had no right to them — thus undermining the Constitution and selling out his supporters for short term political purposes.

Once in office, moreover, a "co-presidency" — a term that quickly gained currency here though neither Reagan nor Ford used it — clearly would have been a disaster. And some here believe the whole thing was no more than a plot by Henry Kissinger — one of Ford's negotiators — to return himself to power via back channels. True or not, that certainly would have been charged — particularly by Reagan's most conservative supporters.

And anyway, critics point out, the Ford ploy risked exactly what happened — that if it failed, Reagan's fallback nominee would prove an anticlimax for the convention and would be seen by the press as "second choice." Reagan and Bush spent much of their first news conference dealing none too successfully with just that charge.

On the other hand, if the Reagan-Ford marriage could have been arranged, it would necessarily have been on some basis mutually acceptable to bride and groom — certainly not a "co-presidency" or anything like it. Not only would the resulting ticket have been broadly popular in the Republican Party, it would have gone far to defuse the strongest charges against Reagan — that he is an inflexible ideologue without experience in foreign affairs.

Reagan's invitation and the easy-going Ford's acceptance would have tended to dispute this view; the former president's actual presence in the highest councils of a Reagan administration would have been see as a modifiying influence. And although he is only two years younger than Reagan, most fears that the nominee might not serve out his term would have been dispelled.

The Carter White House always regarded Ford as the president's most formidable potential foe; his presence on the Reagan ticket would have greatly enhanced its general appeal, and possibly even have encouraged "dump Carter" efforts at the Democratic Convention next month.

And even though the Reagan-Ford ticket finally could not be arranged, the episode seems to me a net plus for Reagan — aside from having charged up a convention that might otherwise have been remembered mostly for waving flags and cowboy hats.

Powers intact

First, the nominee did make the effort so many party leaders and others had urged upon him — to "reach out" for a broader constituency than his own right wing and to bring experience and balance to his administration. But second, and just as important, he was not so eager for the political lift Ford could have given him that he would undermine or dissipate his presidential powers before he had even won them.

Finally, in quickly enlisting his most persistent challenger on a formidable ticket, Reagan continued at only a slightly lower level his efforts to unify his party and expand his appeal. And if George Bush is not quite so "presidential" as a former president, who is?

Dan Turner

Annual rites of the NDP

OTTAWA — Take your mind back to your childhood and relish the memory of the most delicious day of the calendar - better than your birthday - the last day of school before summer holidays.

Now try to imagine some prig standing up and telling the teacher school should be extended a few days because everybody didn't get an A in social studies.

Then imagine him doing it every year, or just about.

That should give you some idea of how popular the federal caucus of the New Democratic Party becomes nearly every summer - especially this one, when school is still sitting more than half way through July.

True to form

True to form, the NDP is staging a last-minute talkathon to delay the summer recess.

As always it is over a momentous issue, although even the most diligent parliamentary scholars have trouble remembering what the other momentous issues have been over the years.

This one, at any rate, is that the sleazy, republican, democracy-hating Liberals have humiliated Parliament by arbitrarily deciding to amend the terms of the Northern Pipeline Act and get on with building the southern section of the Alaskan gas pipeline.

No matter that the New Democrats themselves acknowledge that the low-life Liberals are quite within their rights to do so, under a section of the bill duly approved by Parliament.

No matter that the venerable Stanley Knowles concedes that a recess is badly needed because, yes, "the House is getting pretty cantankerous."

MPs have been running flat out for the last year and a half, fighting two election campaigns and after the second, returning to Parliament quickly.

No matter that NDP Leader Ed Broadbent had to interrupt a bout of last-day fun to glower his offering of one more ounce of sweat, one more pound of boredom.

Pierre Elliott Trudeau and John Carnell Crosbie had just been exchanging fond goodbyes for the holidays, Trudeau extolling Crosbie as "the Hon. Blockhead from St. John's" and Crosbie praising Trudeau as "a pointy-head," when Broadbent intervened.

"Each year," he should have said, "it is incumbent upon our party to remind the electorate that we are more earnest about the fate of the country than the old-line parties, who even have fun at their conventions.

"Therefore, cast ye aside your bathing suits and pull on thy hair underwear, because it is time that the people be reminded."

Or he could have said: "Look fellows, not to bother you again, but this year it's really important. The capitalist-roaders in the press gallery have paid us not one whit of attention since the election, even though we've taken to sleeping in 130-S, the interview room.

"The only opposition party anybody is showing any interest in is the Conservatives, just because people have a macabre interest in which of them can still walk and count to 10 after having been pole-axed in the last election — and even if Joe Clark can still stand up, will the rest of the party tell him to go and lie down again?"

No, instead the NDP leader, having hyped himself up on funeral dirges rather than Bach the night before, talks of democracy dashed by the Liberals — no chance to debate injustice, no chance to stand, be counted, and lose another vote in the cause of freedom.

At which time the prime minister tries to ruin this cherished annual rite by telling the NDP to debate the issue all Friday afternoon if they want to — and he'd be pleased as punch to have a vote at the end of the day, if they really wanted to lose another one.

Broadbent waves his hand in disgust — doesn't anybody understand?

That's democracy

Later, Stanley Knowles is to say it is not a question of being obstreperous - there is an momentous issue at stake.

Nobody wants to bite into anyone else's holidays, but that's democracy.

What did he have in mind for the summer?

"Oh, I might go out of Ottawa once or twice briefly, but I've got a lot of work to do. I've got to bring my files up to date."

There had been some hope the annual rite wouldn't be held this year, because Broadbent is scheduled to vacation in Poland.

But that isn't until late in August, long after democracy has been saved.

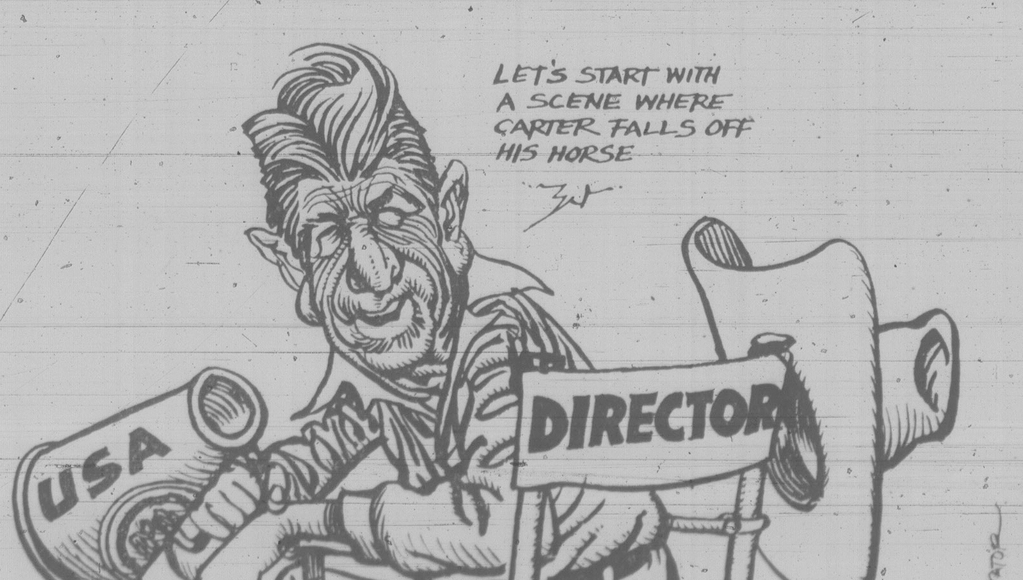
LET'S START WITH A SCENE WHERE CARTER FALLS OFF HIS HORSE
USA
DIRECTOR
THE SPECTATOR

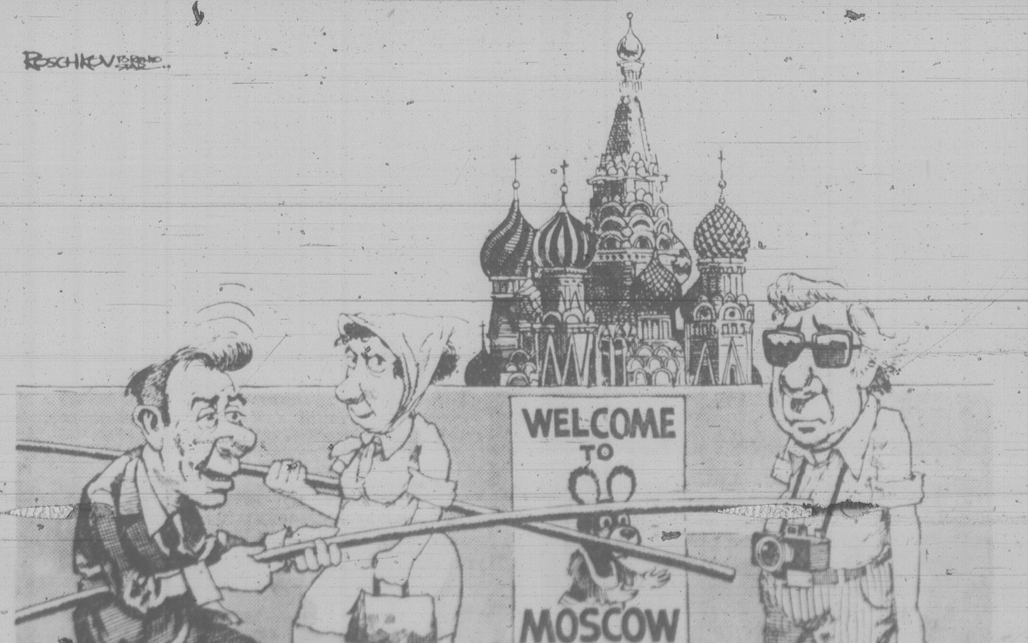

"No I'm not a pole-vaulter — is equipment issued to keep away non-socialist voters."

B.C., Alberta consider The 'separation option'

Barbara McLintock

As the federal-provincial battles escalate, the message is becoming increasingly clear: in the view of the B.C. and Alberta governments, separation from Canada is an option available if other options fail.

It is far from being a preferred option, but it is no longer an option too awful even to be contemplated.

That is not a public message, not an official message. The very suggestion that separation is an option available for consideration will doubtless be vehemently denied.

In private, however, the talk is different.

In private, some B.C. cabinet ministers talk of a provincial referendum that could be held within a year, one that would be "a de facto referendum on sovereignty-association."

In private, they talk of why the referendum is more likely to pass than was Rene Levesque's in Quebec.

In private, they go so far as to talk about the sort of economy that could be created in the new country of Alberta-B.C. "It would be the richest country on earth. With all the energy resources and such a high standard of living to start with . . ."

They remember then that this is not an official position. "That isn't what we want, of course. We very much want accommodation with the federal government. We will do everything we can to get a settlement worked out."

Within a few minutes, however, the conversation slides back: "We'd be able to handle the wealth much better than the Arabs have. They had no mechanism for distributing wealth to start with . . ."

To a degree, to be sure, these are conversations about a bargaining ploy, an attempt to show Ottawa that the West is not to be toyed with in its determination to maintain and expand provincial rights and provincial riches.

Even taking that into consideration, however, the attitudes that are being expressed display a marked change in philosophy from the strongly pro-Canada stands that the B.C. government has previously taken in public.

If this separatist position is not official, neither, it seems, were the talks on the subject at the joint Alberta-B.C. cabinet meeting held at Government House last week. With the two governments formally taking strong stands against federal proposals on energy matters, however, the options available if Ottawa does not back down were available as a subject of conversation in more informal ways, over lunch and in the backrooms.

The B.C.-Alberta alliance may bog down on details like rail line control and the 'prebuild' section of the Alaska gas pipeline. But on the key issue of the future of their provinces, it is safe to say the two will act as one.

The radical options of referenda and separation are being considered because of the coming together of three events in federal-provincial relations within the next two or three months.

These events are: the deadline for a new oil-pricing agreement with Alberta (now set for July 24), the deadline for discussions on constitutional reform (set unilaterally for September by Prime Minister Trudeau), and a new federal budget, expected sometime in the fall.

The oil-pricing agreement doesn't affect B.C., but has a great impact on Alberta. Alberta Premier Peter Lougheed has been holding out stoutly for an agreement as least as good as the one he had worked out with the former Conservative government before it was defeated in February.

Observers are widely predicting, however, that Ottawa will avoid a confrontation on oil prices by developing some type of interim price agreement that Alberta can live with for at least a few months. The more basic issues of distribution of oil wealth and moves towards world prices will remain hanging, however.

The federal-provincial talks on constitutional reform are showing few signs of progress. The provinces are deeply disturbed by Ottawa's efforts to gain greater control over economic matters, and B.C. and Alberta are more disturbed than most. They see this as a direct threat by Ottawa to their wealth and power, new-found from energy reserves.

They believe, however, that if little or no agreement has been reached by Trudeau's September deadline, the prime minister will carry out his plans to go directly to the Canadian people in a referendum.

The B.C. government does not seem to put much faith in the sort of referendum Trudeau would run. It would, they assume, concentrate on the aspects of constitutional reform that Trudeau himself finds important: bringing the document home from Britain, including a guarantee of language rights, ensuring the practicality of a Bill of Rights, including economic rights. It would not, they suspect, place any emphasis on the aspects that B.C. and Alberta find important: the guarantees of provincial rights, provincial resources, and provincial revenues.

"I don't think we'd probably trust a Trudeau referendum to put forward the full feelings of B.C. or Alberta," says one cabinet minister. The logical corollary is that B.C. and Alberta could hold their own referendum dealing with their own issues.

Even more important to the provinces than constitutional reform, however, is the question of the budget federal Finance Minister Allan MacEachen must bring in within the next few months.

MacEachen must introduce some new revenue measures to bolster Ottawa's sagging finances, and one of the most likely options is an export tax on all energy sources exported to foreign countries. Federal taxes are already collected on exported oil, but the new tax would drastically affect the export of hydroelectric power and natural gas. In the future, it would also affect new energy sources, such as liquefied coal.

The proposal is completely unacceptable to both the B.C. and Alberta governments, and it is the introduction of the tax that could trigger the scenario that could lead in the end to separation.

Some government officials go so far as to see any acceptance of this tax by the provinces as an acceptance of their economic downfall. "Alberta is staking their future on the tarsands and natural gas. We're staking ours on natural gas and coal."

The taxes alone would hurt the provincial budget significantly, but worse, the officials say, they could cause exploration to dry up and drilling companies to move to other less-regulated and less-taxed countries, such as the U.S.

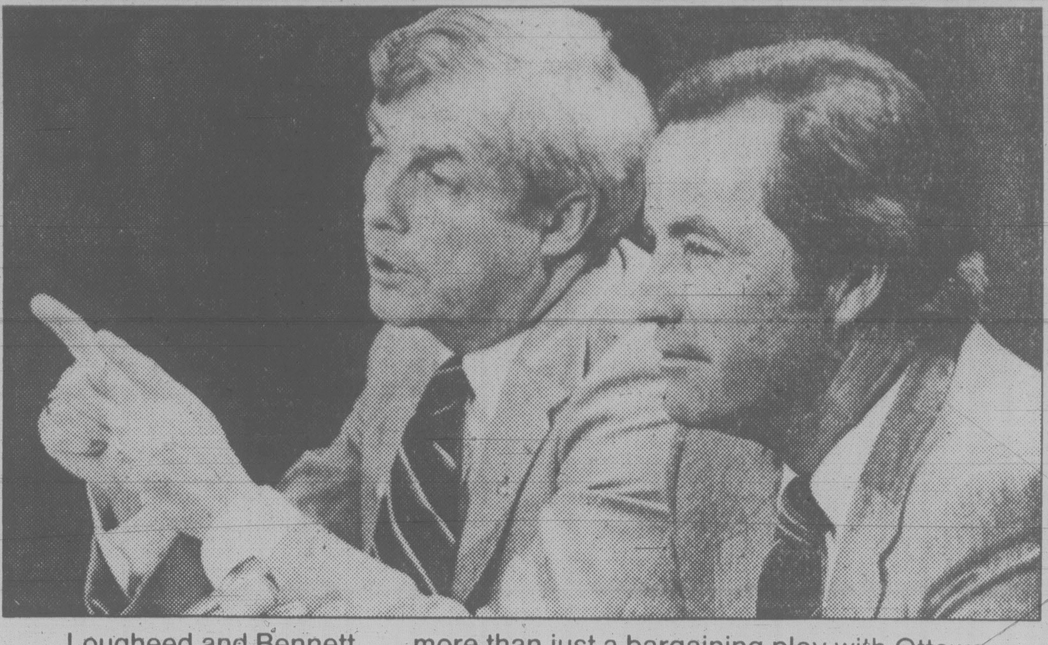

Lougheed and Bennett . . . more than just a bargaining ploy with Ottawa

The provincial governments are concerned that Ottawa doesn't much mind whether B.C. or Alberta export natural gas or not. The federal view, according to B.C. officials, is that gas not exported now will be available for other parts of energy-short Canada in future years. The provinces, however, want the money from the so-called surplus gas now.

The official communique at the end of the B.C.-Alberta cabinet meeting re-stated the opposition of both governments to any export tax proposal. What it did not do was state what actions the governments might take if Ottawa persisted in its plans.

Alberta has already once threatened to shut down its oil production beyond that needed for the province's own use, and British Columbians involved believe that Lougheed and his cabinet are prepared to follow through on that threat.

B.C. might also consider just shutting off the tap for natural gas, aside from that used within the province. Since the Crown corporation, B.C. Petroleum, is the buyer of all natural gas at the wellhead, it would not be particularly difficult for the government to do this.

Failure of the constitutional talks, a federal referendum, and an introduction of the export tax would be the likely combination of factors that would set off provincial referendums in the two western provinces.

The referendums would not use any words like 'sovereignty-association' or 'separatism.' Rather they would ask Albertans and British Columbians whether they want provincial rights maintained, whether they want to keep the wealth from their provincial energy resources.

But, said one cabinet minister, if Ottawa was adamant in bringing in its tax and in taking away the wealth, "that would be a de facto referendum on sovereignty-association, wouldn't it?"

The ministers who talk about the referendums are quite convinced they would pass. They might not gain a majority in the major centres of Vancouver and Victoria, they admit, but they have found extremely strong anti-Ottawa feeling in the outlying parts of B.C.

And they all believe the referendum would pass overwhelmigly — perhaps by a margin of as much as 75 or 80 per cent — in more militant Alberta.

"After the joint cabinet meeting, I was asked whether there weren't any moderates in the Lougheed cabinet," said one of the B.C. delegation. "My answer was 'yes, there is one — Peter Lougheed.' "

The difference the B.C. ministers see between any referendum they might have and the one that failed in Quebec earlier this year is simply money. Quebecers, they say, knew that to accept separation would be to accept a virtually certain reduction in their standard of living for the sake of their culture. "No one ever won a referendum on culture," said one minister. "The economics are what really count."

"In Quebec, the people almost had to vote against the referendum in order not to become poor. Here, if we had one, the people would almost have to vote in favor of it in order to become rich."

Even if it passed, however, the referendum would not mean immediate separation, any more than the passage of the Quebec referendum would have. What would happen if the referendum passed then?

"Well," said the cabinet minister, "either the feds would back down at that point, or we'd have separation."

It is perhaps worth noting that even the most militant of the ministers believe that such a vote would be enough to make Ottawa change its position. If it did not, however, B.C. and Alberta would continue the fight.

"We're prepared to risk our government on this," and "The people will finally have to decide this issue," were lines often repeated. Their precise meaning was never made clear, but provincial elections appear a definite possibility.

"We're marching towards High Noon," concluded one cabinet minister. He believes we may arrive there before the end of 1980.

Ellen Goodman

Portrait of a family

DETROIT — Here we go again. Now it's the Reagans' turn to stand up for their family portrait on the podium and in the press. And now its our turn to hear again that the sum of the Reagan parts do not add up to a whole.

Digit by digit, here is the rundown:

The "family" consists of one man, with four children — three biological and one adopted — from two marriages.

The second wife, Nancy, was the only child of a mother who was divorced in her infancy. The four children have only two things in common: They are all college dropouts and have all dropped in different directions rather far from the family tree.

Maureen, 39, has been twice divorced, is an ERA organizer and is an actress.

Michael, 35, has been once divorced and sells gasohol and races boats.

Patricia, 27, is a rock musician, composer, actress with an antinuclear bumper sticker on her car and a live-in-man in her past. Her song of the moment is, appropriately enough, "No Place Left to Hide."

Ron, 22, is a ballet dancer, who lives in New York with his woman friend.

In short, the family that took centre stage Wednesday night was not quite as vintage perfect as the family that took centre stage here Monday night, the Osmonds.

The Reagans have lived through the normal difficulties and estrangements of divorce and remarriage, and the normal growing pains of adolescence and rebellious adult children.

Now none of this would be surprising or certainly shocking, except for the fact that the Reagan people have set themselves up as defenders of the Ye Olde Time Soda Shoppee family life.

So, there are two schools of thought on why Reagan is preaching something entirely different from what he practised. The first, The Conspiracy Theory, is that the man is a rank hypocrite playing to the audience holding tickets on the right side of the theatre, or, in this case, the right of the Joe Louis Arena.

The second, The Honest Confusion Theory, is that the Reagans are a walking expression of ambivalence laced with a shot of denial.

Being of benign mind and body, I vote for the second theory.

It seems to me that any number of people have been through earthquakes in their private lives that haven't even made a crack in the walls of their philosophy. They hang on to their ideals as if they were the reality, and regard any personal deviation like a bad accident. They prefer to forget that it happened.

Ronald Reagan is hardly the only man who believes in the permanence and sanctity of marriage, even in his second permanent marriage. Nancy Reagan is hardly the only woman who prefers to forget the woman before her.

Nor are they the only people who believe in the closeness of family life, while experiencing distance with their own children. After all, nostalgia grows out of a sense of loss, not of fulfilment.

The nostalgia constituency is always greater than the number of people who are actually living the lives of the Waltons. It's part of the tension in millions of us to fill and fit both our old ideas of how we would live and how we do live. It's the tension between the ideal of stability and the reality of "accidents."

The only real tradition in family lives is the notion of a tradition, an ideal past in which values were passed down from one generation to the next as easily as pocket watches.

Reagan, for example, looks back to his own parents' lives as a time of stability and caring. But his parents' marriage, between a Catholic and Protestant, must have unsettled his grandparents. In turn, surely, Reagan's divorce startled the older couple in Illinois, and Patricia Reagan's live-in mating startled Ronald and Nancy.

There is a curious pattern by which each generation redefines the traditional, while believing in it. A pattern by which each looks back on the last with nostalgia and forward to the next with anxiety.

"I don't think any of us is doing anything so alarming," said Patricia Reagan. And she is right.

The Reagans up there on the platform were a crazy-quilt pattern of reconstituted family life. They had been through change and had struggled to accept their distances and differences while remaining a "family."

They are like a lot of us. But I wonder if they know it.

The Boston Globe

Letters to the editor

Park lover

I am very impressed with the letter written by Mr. Joseph Haegart (Name a park, July 7). He wants the park at 1321-25 Pembroke retained. I do too, even though I have not been there. I want parks everywhere. I love parks.

I have just visited my hometown after 30 years absence and the new construction and the old buildings which were there before just left me cold. No emotion. Only the gardens and parks aroused any pleasant feelings.

Beacon Hill, Saxe Point, Goldstream, Stanley Park and several parks dotted around Victoria will always be remembered by me and my children and their children's children because parks are pleasant places, aren't they?

Parks don't change. They have trees and grass and leaves and swings and benches and are enjoyed by little tads, lovers, middle-aged folk with grandchildren, and old people with memories.

Anyone who wants a park destroyed is callous, someone from somewhere else. Keep the park for Mr. Haegart and for the others who do and will enjoy it.

And if we must have a convention centre, excavate, build it underground and replace the soil on top with trees, benches and swings. The conventioneers are not going to be looking out of windows — they're supposed to be facing the rostrum.

They can later walk through the park above or buzz off to see the rest of our fair city. — Dennis Parsons, 8-1344 Esquimalt Road.

Finish outfalls

I hope the 200 people who attended the recent meeting to discuss our polluted beaches don't expect a speedy resolution to the problem. The Capital Region has been playing around with the Clover Point outfall for five years and several million dollars and it's still not completed. What's more, I see no indication that our board representatives are much concerned with this utterly disgraceful situation.

The public should understand that the only short-term solution to this problem is to complete the outfall program on a priority basis. It may well be that this is not the best solution, it may not be a complete solution; but it is the only solution we have available in any reasonable timeframe.

Public pressure for a more permanent solution to sewage disposal is understandable. But a more permanent solution — under our current regional municipal morass — is 20 years away. So please, by all means let us continue the debate but let's get on with the outfalls at the same time.

The experts agree that the outfalls will cure the pollution of our beaches; some members of the public disagree. We have spent millions of dollars getting extensive professional opinion on this matter. Going through the whole debate again will only give CRD board members another excuse to sit around wringing hands and trading insults instead of getting the job done. Let's get the outfalls completed and measure the results. This, at least, should remove most of the present pollution and permit a more intelligent analysis of longer-term solutions. — Ian Cass, 4124 Shelbourne Street.

Which half?

The July 1980 edition of the magazine *Canadian Business* should be required reading for all participants in the convention centre debate.

An article headed "The Convention Centre Boom: a flight of municipal fancy" points out that there are 11 cities in Canada where convention centres are in various stages of planning or construction. All are going after the same limited convention market which, at best, will support half that many centres.

If the supporters of the Victoria centre are so certain that we will be part of the successful half, why can it not be built and operated without government subsidies and guarantees that the taxpayers will cover any losses? — Harold B. Wilson, 2420 Douglas Street.

Waddington Alley

Demolition of the Old Salvation Army Building and the rebuilding of a contemporary structure of unsympathetic design and scale will have a devastating effect architecturally and historically on Waddington Alley.

No less an authority than the City of Victoria's Heritage Conservation Report states that 1370 Waddington Alley (the Sally Anne Building) c.1885 housed the California Hotel and Auction Shop and goes on to say that "the facade contributes substantially to the vintage frontage of the Alley, the windows of the ground floor still retain their ornamental arched treatment. An entrance opens on to the Alley and is defined by the quoined bay Italianate cornice. The structure has received some unfortunate modernizations to the Johnson St. facade but could be restored."

Across the Alley at 537 Johnson is the old Willes Bakery Building c.1887, "the finest facade on the street" and 1315-1317 Waddington Alley c.1875 whose "facade features some of the highest quality decorative brick corbelling in Old Town." Behind is 1302 Waddington Alley c.1878, of which is said "It is an important part of Waddington Alley, which represents one of the most authentic surviving streetscapes in Victoria."

What better argument for retention and restoration of a building than that it is on the City's Primary List of Heritage Buildings, along with 133 other structures already recognized as being of more than passing significance?

Despite such recognition three have already disappeared, several remodelled and changed drastically and one partially demolished through fire. If many more go, the Heritage Conservation Report may become a pictorial record of what the city once was rather than what it is. — Thomas R. Palfrey, 941 Meares Street.

Sword and cross

On June 28 the *Times* reported on its front page that Parliament had "passed new words" for *O Canada* as the nation's official anthem: one set of words for those who sing in English and another set of words for those who sing in French. Amazingly the two sets of words bear little or no resemblance in meaning to each other. Is this yet another attempt to divide this country of ours?

In the French version I particularly object to the two lines, which translated read, "For your arm knows how to carry the sword, It knows how to carry the cross."

Surely many first rate Canadians are basically pacifist and/or non-Christian. The sword is a symbol of war and the cross the symbol of Christianity. — Goldwin M. Terry, 3237 Service Street.

Good service

My highest commendation to the two most courteous and efficient paramedics who responded so swiftly to my call, for an ambulance, to View Towers on June 24 at about 11 p.m. After a very feeble phone call from my friend on the 16th floor that she was ill, I rushed up to find that she'd had a heart attack.

I dialed O and the operator had the ambulance at the door almost before I'd hung up the phone. The two young men with an oxygen tank quickly had my friend comfortably on the stretcher and in no time had her at the emergency ward where again she was given instant and excellent care and attention by the attending physicians and nurses. After two weeks in the coronary unit, with good care, she was able to return home. My sincere thanks to all those dedicated people at Victoria General Hospital, for their service — Emma E. Klassoff, 416-1147 Quadra Street.

Finest country

Your columnist Bruce Hutchison thinks that Canada has been badly governed in recent years. I'm a Conservative too, but look around the world, who can doubt that Canada is the finest country in the world and a reflection of its people?

Many years ago an acute French observer noted of another country: "Examine whether the people's laws give men the courage to seek prosperity, freedom to follow it up, the sense and habits to find it, and assurance of reaping the benefit." We may have petty squabbles amongst ourselves, but we still have that blessed thing — freedom. — James P. Thornton, 943 Wilmer Street.

Intelligence test

From the rhetoric emanating recently from our B.C. Legislature, it is my opinion that before our MLAs are sworn in they should receive an intelligence test.

The suggestion by MLA Jack Kempf that the B.C. ferries discontinue their food service, such as it is, in favor of a floating beer parlor, emphasizes the necessity for some form of a test for their mentality rating.

There is a time and place for drinking but certainly not on our local ferries. — G. W. Frost, Sooke.

Week's Trading at Vancouver

Distributed by The Canadian Press
Week ending Friday, July 18, 1980

Quotations in cents unless marked $. Odd lot sales marked z. Net change is from last week's close of same lot type.

Resource and Development

Stock	Sales	High	Low	Close	Net Ch'ge	1980 High	1980 Low
Aaron Mng	13850	430	400	430	+15	6¼	390
Abella Res	26100	165	152	155		300	145
Action	39333	150	135	145	−5	290	135
Agassiz	6433	190	175	190	−10	210	135
Aleta	14200	109	97	100	+5	165	85
Altex	16700	139	110	110	−34	180	85
Amer Fluor	41740	575	490	560	+70	850	270
Amr Pymd	28547	375	345	350	−25	5	200
Amflo	26950	400	375	390	+5	9	155
Anchor	55001	1025	912	975	+25	1287	170
Andex Mns	79950	100	90	90	−3	140	55
Anglo Bom	44900	365	315	365	+50	450	150
Arcadia Ex	49500	60	50	60	+10	107	37½
Argo Gold	4750	737	710	725	−25	875	545
Argyll Res	24600	325	285	315	+15	400	235
Arizona Svr	14550	712	675	700		900	610
Ascot Pete	126000	645	537	612	+42	650	165
Avino	18900	210	200	200	−10	5⅜	140
Azure	3535	80	76	78	−2	175	70
Banner	62100	445	425	430	−10	5½	280
Barrier Rf	31900	95	85	85	−10	180	70
Bathurst N	14700	170	155	155	−7	250	125
Belechase	7001	87	85	85	−3	88	85
Belmoral	49450	$25¾	20	24	+2½	40¼	13
Benson	41000	37	33	36		95	26
Betina	44400	219	186	205	+15	219	85
Bianca Res	39400	280	250	280	−5	5⅜	250
Bison	829	70	63	70		135	31
Blk diamnd	18675	108	100	108	+8	190	95
Blackdme	16400	270	250	250	−20	450	240
Black Giant	18900	100	97	100		160	70
Blue sky	34809	$12⅝	12	12½	+½	14¼	7¾
Bluesky a	6750	$12½	11⅞	12½	+⅝	12½	10¼
Brace	4167	59	55	55	−2	105	49
Brent	25800	$9½	8¾	9	−½	16	8¾
Brican Res	11500	390	350	350	−30	5	250
Cdr Res	46998	80	65	75	−2	150	52
C T Expnda	24279	86	77	80	−10	235	75
BX Dev	85606	845	800	830	−5	1025	570
Caledonia	10400	450	425	425	−15	6½	275
Camero Rs	1500	40	35	36	−2	74	31
Cdn Brrnca	5700	530	490	530	+5	615	375
Cdn ponder	7440	480	420	450	−50	5⅞	420
Canalfa	87300	130	112	120	+5	162	70
Canbec	3401	135	125	130		135	125
Carolin	6100	$19½	19	19		28½	12½
Casino	21500	55	45	55		120	45
Castle	175	587	587	575	−12	725	455
Celico Res	8900	475	415	465	−10	495	185
Charlest	49950	58	53	56	+1	100	30
Charriot	65476	350	330	340		420	140
Cheyenne	14860	315	300	305	−10	490	295
Chilco	22560	360	340	350		450	290
Chromex	19500	28	25	28	−2	50	20
Cima Res	16702	170	146	150	−15	275	140
Citlec Minl	21000	42	39	40		70	28
Claytron	2200	120	111	120		145	111
Claymore	36800	72	67	70	+3	90	46
Coast Cpr	150	100	100	100		100	90
Cobre	40400	120	100	110	−10	238	78
Colby Mns	100550	400	365	400	+25	400	145
Colemn pc	3000	26	26	26		35	20
Colonial	20283	485	465	465	+5	5¾	420
Comet Ind	2000	75	75	75		120	35
Comnwlth	2750	60	60	60		85	42
Conam Res	32800	72	64	64	−6	395	64
Conbeau	2860	43	43	43	+3	70	37
Con Bound	91500	95	67	91	+15	170	67
Con Cinola	8813	1350	1200	1200	−100	2175	840
Con Five Str	21900	285	260	275	+15	425	250
C orofno	2250	260	250	260	+5	325	225
Con Slr Butt	4500	40	30	30	−10	75	29
Con Slr Rdg	10700	130	115	115	−5	165	100
Con Trn Col	20900	44	35	44	+4	155	30
Cont Svr	16450	710	675	675	−25	1000	545
Cpr Giant	27900	265	250	250	−15	340	125
Cpr Lake	1314M	190	120	181	+60	190	40
Coralta	23352	637	612	625	−12	750	370
Cornwall	90820	520	495	500		550	370
Corporate	7000	165	155	155	−5	220	120
Cosmos	8002	90	83	82	−3	105	40
Coynex Dev	13600	135	125	135	+5	200	100
Cream	30100	120	115	117	+7	190	72
Cube Res	3700	80	75	75	−1	175	55
Cusac Ind	26280	575	535	550		790	425
Dankoe	7447	290	275	275	−15	6¼	275
Damascus	22842	86	80	80	−7	108	80
Darkhawk	5200	87	80	80	−15	130	65
David Mnrl	6600	870	825	825	−30	1025	450
Davenport	14173	61	40	55	−2	90	40
Davis Keys	1900	45	45	45		120	38
Delta Pete	32400	435	390	435	+30	7½	375
Diepdame	19750	205	180	180	−16	295	110
Dolly vrdn	317365	470	430	445	−20	7	430
Dora Ex	39200	150	125	145	+15	300	90
Dual Res	4100	90	80	90	+5	200	72
Dunganon	11000	40	40	40		78	30
Dusty Mac	16050	640	530	530	−115	850	135
Eagle Rvr	58800	175	160	172	+12	185	38
Early Bird	6500	29	25½	29	+3½	60	23
El Coco	24900	825	675	800	+50	850	560
Energex	29650	365	340	350	−25	400	285
Enex	36025	175	155	160	−10	205	94
Enterpris	19580	168	155	155	+1	290	125
Equity Svr	1400	$32	30	32	+1¼	44½	25
Eurocn vnt	210851	350	275	330	+30	350	200
Forum Res	7000	110	100	110	−9	240	55
Futurity	12600	40	35	35	−5	70	33
Galaxy City	300	39	39	39	+4	61	30
Galveston	6800	285	260	260	−20	455	230
Gen Engy	69275	545	500	545	+10	545	90
Geodome	7100	218	210	218	+8	350	135
Giant Ex	100310	170	140	170	+20	170	25
Giant Reef	2100	260	260	260		270	155
Glamis Gld	11599	245	205	210	−35	425	80
Global	55000	80	56	77		120	30
Goldbelt	19100	290	280	290		410	139
Gldn Gate	3600	159	155	155		300	75
Golex	65600	80	60	76	+14	200	60
Gowganda	21250	80	65	80	+15	150	50
Gt Nor Pete	26900	80	64	68		170	59
Grt Pac	6000	180	160	175	−5	370	155
Greenwod	63600	420	370	410	+35	450	210
Groundstr	50121	190	160	190	+10	190	85
Grove Ex	42700	340	290	315	+10	350	230
Hallmark	12400	75	70	73	−2	155	52
Hecate Gld	21151	108	100	100	−5	180	50
Hiland Crw	11645	180	169	180	+5	214	120
Highwood	28400	188	175	185		280	101
Host Vent	5000	145	130	130	−10	225	75
Ice Station	15400	124	113	115		185	110
Imprl Met	16500	98	90	90	−5	195	45
Initial	4602	75	65	65	−7	95	53
Intercep	2820	200	185	200	+10	210	140
Intl Balfour	5000	390	370	370	−20	425	275
Itl Brnmac	600428	240	175	225	+40	240	34
Intl makao	5133	170	155	160	−20	230	145
Itl Shasta	17100	150	145	147	+2	178	135
Intl Stanrd	11700	219	180	200	−18	265	58
Invex Res	37550	180	160	165	−10	310	158
Iona Silver	22025	395	360	370	−20	6½	310
Jet Star	10200	250	235	240	−18	375	170
Joy Ind Ltd	33075	285	250	265	−15	300	15
Jubilee Ex	3611	63	55	63		95	50
Kamad	41100	155	127	130	−6	350	110
Kandahar	75930	274	235	265	+30	274	120
Karin Lake	5600	64	64	64	−1	140	51
Keith Cpr	235300	86	75	82	−8	98	35
Kelly	10900	155	141	154	+4	250	105
Kent Engy	3300	70	66	66	−4	142	57
Klondex	6900	130	110	130		240	85
Knoby Lak	14800	269	250	255	−15	350	124
La Teko res	9000	60	55	60		170	50
Laco Res	9400	108	100	105	−5	165	74
Lansco pet	73500	77	70	70	+1	77	70
Lar Petr	26600	270	250	255	−10	310	130
Liberty	19700	360	330	330	−20	5⅜	300
Lincoln	21297	987	862	890	−110	1050	281
Lion Mines	279950	205	170	172	−33	395	130
Logtung	6100	350	325	325	−25	420	225
Lorcan	21000	440	405	430	−10	455	160
Lornex	800	$44	42½	44	+1¼	58	34
M cp Res	7300	100	100	100	−5	165	55
M M Prcpn	231950	85	55	77	+19	99	51
Macfie	23300	345	305	330	−5	360	285
Mcln Expl	3700	134	125	134	−6	230	100
Magnum	1000	70	70	70	+1	105	51
Manchstr	10000	65	61	62	−1	105	58
Marbaco	1000	110	110	110	+5	180	80
Marge Entr	6500	45	40	45	+10	75	19
Mark V	6600	100	90	100		160	70
Mvrck	56800	350	250	350	+65	6⅜	250
May Ralph	17565	215	200	210	−10	275	149
Mconl Peel	9300	65	65	65	+17	77	27
Meston Lke	15450	470	450	470	+30	5	185
Mid canada	149900	185	145	155	−33	188	115
Mid Mtn	35000	84	75	75	−7	165	70
Mid North	13000	60	55	55	−5	90	41
Molco ind	120317	675	587	675	+75	725	410
Monogrm	3500	535	500	500	−15	600	500
Mont Grnd	29100	650	550	625	+25	1025	530
Mosq Crk	27400	520	475	500		650	385
Mt Wash	3300	22	20	20½		45	20
Mtn Stats	1833	$10¾	10	10¾	+¼	14⅞	10
Mtneer M	30100	49	42	48	−1	80	35
Mundee	8500	100	90	100		201	80
Musto Ex	18600	134	120	123	−11	250	105
Mutual Res	23300	105	90	95	−5	220	90
NWGro Pf	208	185	185	185		200	165
Nesbitt Mn	1000	110	110	110	−15	230	100
New Aston	9600	132	115	132	+17	220	115
N Cinch	41385	260	235	250	+5	300	121
Nwcst Slvr	140657	185	169	180	−5	225	91
N Frontier	67290	500	475	485	−10	775	380
Newhawk	14667	120	105	106	−13	130	75
New Minex	13900	270	260	265	−5	465	185
New Nadna	1625	150	140	145	−10	320	100
N Privtr	24400	55	50	50	−2	85	33
New Scope	34800	150	135	150	+22	200	100
New tyee	6334	74	70	70		100	70
Ni Cal Dev	13015	$13¼	12	12½	−¾	18½	8½
NMX	6000	70	66	66		75	35
Norco	26225	415	365	410		5	270
Norex Res	13700	82	75	75	+4	160	67
Nor Quest	12625	225	200	200	−30	365	175
Nortek En	25125	$12⅛	12	12¼		12½	5¾
Northair	43000	560	530	540	−20	625	390
NA Rare	2000	25	25	25	−1	45	20
N Hart res	40900	48½	45	45	−3	70	27
NS Res	41450	440	425	440	+15	6	350
NW Vent	6200	130	122	130	+5	170	90
NRD Mng	23750	440	375	440	+35	6¾	143
Nu Energy	11320	$10¼	9½	9½	−½	11½	7¼
Nuspar	215380	56	52	54	+2	75	40
Ohio	189566	160	120	131	−7	350	120
O'Log	9700	29	28	28	−1	75	25
Omni Res	53000	265	225	260	−5	330	180
Osec A	32179	195	170	180	+5	325	150
Pa Cassiar	8200	225	200	210	−15	350	150
Pac Coast	13500	46	42	42	−5	125	41
P Cypress	324350	505	410	470	+70	530	190
Pacific Em	7400	120	100	100	−15	131	85
Pa Achdron	22500	44	41	44		88	32
Pan Arctic	13000	225	215	215	−25	5	200
Prgn Res	34370	180	155	180		180	155
Prgn Res	41370	180	155	170	+5	250	126
[illegible]	[illegible]	[illegible]	[illegible]	[illegible]	[illegible]	[illegible]	[illegible]
[illegible]	5980	725	700	720	+20	950	537
Pen [illegible]	46951	270	235	240		270	130
Peoples oil	1620	150	130	140	−5	175	130
[illegible]	1000	55	52	52	+1	58	40
[illegible]	1610	90	75	90	+15	120	65
Piper Pete	6850	625	555	560	−40	975	525
Plains P	18300	184	170	172	−3	250	150
Prairie ene	2770	375	355	375	−25	6½	330
Princess	14500	34	30	30	−5	95	30
Prism Res	15450	425	390	400	−25	6¾	375
Pyx exp	17100	125	116	117	−8	180	100
QC Expl	1000	79	79	79		190	55
Queenstk	4550	700	655	655	−35	1087	550
Quintaine	9000	420	395	400	−10	7	305
Quinstar	43450	315	250	260	−25	360	110
Rainier	19800	450	375	395		475	175
Ramm vntr	7500	150	121	140	−5	185	70
Reako Exp	41400	75	65	68	−7	175	26
Redfor Mn	200100	210	180	185	−21	239	95
Reef res	60787	560	530	560	+10	595	525
Regency	5000	55	41	41	−14	100	41
Reeves	100	31	31	31		63	21
Rex silver	1000	150	150	150		300	110
Rhodes Res	70400	240	207	225	+5	330	150
Rimrck	57550	33	30	30	−2	65	30
Rio Plata	25100	145	128	134	+4	253	105
Risby T	17400	95	89	91	−1	115	71
Riviera Ind	6000	35	31	34	+4	41	13
Robert Mns	20000	77	60	63	−15	85	45
Ronrico	19000	350	315	340	+25	350	300
Rosmac	26700	140	120	140	+10	190	80
Sabina	1000	75	75	75	+3	150	60
Sachem Ex	1000	55	55	55		135	45
Sable	16200	90	85	86	−1	135	60
St elias exp	4580	53	48	53	+7	70	35
Saxton Ind	19667	$7	6½	7	+¼	10	6½
Scarboro	38900	490	410	435	+35	5⅞	390
Scot gold	8172	750	730	735	−35	895	490
Seaforth	60450	194	170	182	−6	350	132
Seadrift	18199	47	45	45	−5	125	45
Seatu Ex	17500	90	85	85	−2	180	85
Selkirk	3500	100	95	100		140	65
Seneca	11000	60	55	55	−9	110	41
Sheba	1000	38	38	38		66	24
Shelter O	30700	235	175	215	+35	300	60
Shld Dev	10300	170	150	160	+5	170	62
Silverado	163970	300	265	280	−10	330	155
S Chief	46825	335	310	325	+5	5⅛	285
Slver Princ	5200	350	335	335	−15	385	300
S Spring	13000	36	33	33	−7	81	33
S Stndrd	52100	179	160	169	−6	251	125
Silver Tusk	34500	128	115	120	−5	170	60
Slocan	7000	36	35	35		60	28
Sonor	5800	135	120	124	−11	154	115
Sovrgn Mtl	8200	80	75	79	−1	195	60
Stall Lak	7950	95	90	90	−5	155	85
Stampd	4600	$7	6¼	7	+½	9	5
Stand Skat	15428	125	95	105	+20	135	61
Suneva Res	91166	80	68	68	+3	104	50
Sunexco	463650	258	205	247	+17	258	110
Suzie Mng	46653	111	95	105	−8	225	95
Swetwater	213164	294	250	281	+29	310	149
Sydney Dev	30520	105	100	105		110	50
Table Mtn	5300	90	80	90	+5	113	65
Tx Resce	12000	45	40	45	+5	60	23
Tacoma res	7500	40	32	32	−5	71	25
Taseko	22000	75	68	70		145	45
Taurus R	17400	460	435	440	−20	5	225
Tmgami	37690	$17	15½	16½	+⅞	17	6¼
Terato	240100	201	170	190	+10	201	95
Terra Mng	40118	$8¾	8	8	−⅞	15	6
Thor Expl	4900	300	260	300	+30	400	180
Thundrwd	91516	120	100	120	+13	160	74
Tinta Slv	31600	400	365	365	−45	5	298
Tourngn	13700	350	320	335	−20	450	200
Transcolt	15351	390	370	375	−10	8¼	300
Tcon Res	4000	52	50	50		59	36
Trident Re	17400	205	175	190	−10	250	165
Trio Res	59700	315	285	315	+35	360	200
Tri Power	40500	350	320	320	−10	360	190
Tri Star	10300	320	305	310	−10	5	305
TRV	9737	$15	14¼	14½	−½	39⅝	11¼
Tundra	19000	105	97	105	−2	300	80
20th Centry	33100	440	390	390	−35	9½	305
UCambrg	8000	43	41	43		60	26
Unitd Frtn	12500	50	49	49	−1	65	26
U Hearne	4280	$11¾	11⅛	11½	+⅜	13	7
U Rayore	17000	35	31½	35		74	31½
U Westld	102000	1000	910	1000	+80	1400	450
Val Co	1666	$23	22	22¼		29	17¾
Vat Pt L	21200	129	110	120	+10	180	101
Vntor Res	48100	188	161	170	−15	210	105
Veronex R	50700	180	160	170	+5	230	69
Vestor Ex	6000	100	100	100		175	87
Warrior	45800	440	390	440	+25	495	325
Wasp intl	2820	141	135	140	+15	145	125
Wlcome	16500	240	200	215	−25	285	145
West Adera	250	37	37	37		75	37
W Rlng H	50	240	235	235		390	230
Wstn Warn	19400	270	225	250		270	85
Westfort	5900	810	750	800		1200	425
Wsgth Pete	58728	$5	4¾	5		6¼	3¼
Westley	27100	400	370	385	+10	5¼	175
Westmnt	30250	850	830	850	+25	1050	675
Westwd en	25080	450	380	385	−65	485	380
Wharf	102616	740	650	712	+62	740	310
Windmill	5750	130	120	125	−5	150	100
Ykn Rev	61000	100	85	92	−8	125	70
Yukon Gold	26125	112	105	106	−4	180	95
Zenith	18000	140	120	120	−25	180	80
Zenore	23200	68	64	65	−2	90	50
Zone pet	41420	295	234	275	+45	340	120

Warrants and Rights

Stock	Sales	High	Low	Close	Net Ch'ge	1980 High	1980 Low
Ohio res rts	205172	135	80	100		200	80
Amflo w	12000	45	45	45	−5	67	40
Banner w	9400	42	26	26	−16	201	26
Bianca w a	11700	15½	10	15½	−6½	35	10
Blackdm w	38600	30	17	20	−10	35	17
Cnj w	26000	7	6½	7	+1	13	6
Cobre w	6500	35	29	29	−11	110	17
Cornwall w	67200	105	90	100	+5	120	60
Enex w	5500	10	10	10	−10	75	10
Ete w	900	8	8	8		33	5
Greenwd w	24500	55	44	55	+11	55	30
Intl bren w	141800	77	52	65		82	35
Kamad wts	12200	14	10	10	−5	95	10
Liberty b	12100	14	10	10	−6	40	10
Mid cda w	76900	82	51	61	−24	86	45
Pan ach w	61000	8	6	7½	−1½	12	6
Par w	9100	18	15	18		18	15
Pgs Exp wt	2100	100	95	95	−5	190	90
Pen west w	57750	60	50	50		60	50
Reef w	76800	37	30	31	−5	40	30
Seaforth w	3300	15	14	14	−1	47½	13
Svr Chief w	21100	15	10	10	−2	71	10
Sxo w	300100	17	8	12		42	5
Taseko w a	72600	15	10	11		15	8
Taurus w	18900	35	26	26	−8	39	20
Thor r	200	45	40	40		140	40
Thundrw w	23200	30	25	30	+6½	30	12
Ufc wt	900	6	6	6	+1	12	5
Uhr w c	20000	35	25	25		235	25
U wstld w	62000	89	75	87	+7	105	30
Ventora w	22500	10	8	8	−6	45	8
Wim wt d	150000	8	7	7	−1	35	7
Yukon gd w	11000	18	17	17	−3	20	14
Ykr rev w	43000	21	14	14	−5	21	10
Znore Wts	87300	14	12	12	−1	15	12

Total sales, resdv: 14,649,690
120 Advances, 183 Declines, 71 Unchanged

INDUSTRIALS

Stock	Sales	High	Low	Close	Net Ch'ge	1980 High	1980 Low
Abitibi	800	$19¾	19¾	19¾		19¾	19½
Ambasadr	50	120	120	120		125	110
Ardiem A	334	18	18	18		31	18
Balco	1600	$7⅜	6⅞	7⅜	+⅜	9⅜	4½
Bcric	263794	685	655	662	−12	925	600
Buckinhm	2900	140	130	140	+25	140	75
Cdn Javelin	18736	160	135	160	+25	190	89
Canfor p a	1000	$5¾	5¾	5¾	−⅛	6⅛	4¾
Canlan inv	312	$8⅛	8⅛	8⅛		8½	7
Cominco	1000	$60	60	60	−¾	60¾	57⅝
Computrx	500	20	20	20		30	16
Daon Dev	6000	$9⅛	8⅝	9	+⅜	9⅛	5
Doman	200	$9½	9½	9½		11½	9
Gt Nat Land	8100	115	105	105	−15	131	95
Gregory	500	$6	6	6		6¼	5¼
Grouse	1650	58	55	58	+8	85	45
Gulf Cda	5500	$35	34¾	34¾		35	31¼
Hal Roach	3400	310	300	310	+10	375	210
Keg Rest	700	250	250	250	−20	300	140
K cycle ltd	1100	240	215	235	−10	284	215
Massey	600	$7½	7½	7½		7½	7⅛
Molson A	6700	$32¾	32¾	32¾		32¾	32¾
Nornda	700	$26½	26½	26½	−¼	26¾	24¼
Nor gest	5700	260	225	260	+25	260	150
Potter A	1018	140	135	135		162	125
Potter B	2500	180	170	170	−10	225	170
Proflex	2500	19	19	19	−2	43½	10
Renn Ind	14400	185	140	180	+40	210	130
Ryl Bnk	1	$49½	49½	49½		50	49½
Sartoga	1500	$12	12	12		12	7
Seaboard	200	$14	13¾	14		14	10
Taro Ind	9600	415	390	415		6	380
Thi Dim Ind	1450	55	55	55		55	30
Trns Amer	260	21	21	21		25	21
TC Glass	700	$11⅝	11⅝	11⅝		11⅝	
W Redek	200	$6	6	6		6	5
Web Knap	5801	310	305	310	+10	310	175

Warrants and Rights

Stock	Sales	High	Low	Close	Net Ch'ge	1980 High	1980 Low
Wcoast Wt	450	$5¼	5¼	5¼		5¼	5¼

Total sales, industrials: 372,456
9 Advances, 9 Declines, 20 Unchanged

VANCOUVER CURB EXCHANGE

Stock	Sales	High	Low	Close	Net Ch'ge	1980 High	1980 Low
Acacia Min	6000	65	60	62	−3	85	42
Adola	4500	35	30	30	−6	68	27
Aegean	21000	82	50	70	−12	140	50
Ainsworth	85500	60	42	52	+9	60	37
Alcum Mng	2500	90	80	80	−10	200	80
Alina Intl	17600	100	94	97		100	50
All Star Res	21300	65	55	55	−5	80	45
Alto Ex	3500	93	90	90	−3	145	55
Amador	18200	185	165	185	+10	185	55
Amark Ex	18600	240	220	230	−5	480	210
Amca Ind	41700	360	350	350	−10	395	52
Amore	41200	135	110	126	+2	180	36
Annie lake	14500	39	35	35	−5	60	35
Arbor Res	618100	185	155	180	+30	187	41
Argenta	14400	100	95	95	+1	100	50
Aries Res	234700	115	100	115	+15	175	70
Arizako Mn	18000	47	42	42	+2	75	23
Ark Energy	34135	280	250	260	+10	280	100
Armet Res	2200	135	135	135		225	125
Arrowhd	39030	42	35	42	+9	45	22
Artilery	521800	125	90	112	+17	150	43
Ashcroft Rs	33620	375	330	350	−25	415	150
Ashnola	3500	80	80	80	−5	120	70
Aurus Mng	6500	25	20	20	−5	50	17
Avalanche	19300	195	180	185		230	55
Avance Intl	5500	70	60	60	−6	120	56
Averok	37550	250	195	245	+45	275	93
Backer Res	500	51	51	51		75	45
Banbury	2000	95	90	90	−5	160	75
Bangwest	3000	31	31	31	−5	55	30
Bardine	2600	550	540	550	+10	550	350
Beach Gold	31500	73	69	73	−1	160	51
Beaver Gld	11000	185	170	170		230	91
Belmont	35400	190	161	184	−6	385	60
Bencorp	6000	70	70	70		105	55
Bergly	5500	89	82	85	+5	175	80
Blue Diamd	16125	138	125	135	+7	240	92
Bmc Oil	7100	160	150	150	−10	200	100
Bonneville	4000	50	46	50		60	22
Bounty Res	17905	83	80	80	−7	98	75
Brandy	80450	200	170	180	−10	345	125
Brazos	19700	85	80	80		220	69
Br Sil Prem	16522	530	500	530	+25	530	250
Brc res ltd	17201	100	80	85	−5	110	80
Bronson	9000	49	45	45	−7	70	27
Brx mining	150501	94	82	90	+5	94	60
[illegible]	[illegible]	[illegible]	[illegible]	[illegible]	[illegible]	[illegible]	[illegible]
Cal [illegible]	7900	318	315	315		250	93
Calor [illegible]	15800	100	90	100		137	65
Cameron	17500	71	65	65	+1	90	40
[illegible]	500	35	35	35		56	30
[illegible]	1000	70	65	70		80	55
Canzona	5000	60	55	60		122	44½
Caravan	3000	57	55	55		65	40
Cardero res	11000	40	38	38	−2	100	37
Carmac	15500	47	47	47		60	25
Carpntr Lk	32000	82	72	73	−9	425	71
Cascadia	8500	70	66	70		115	33
Cassia petr	70001	45	38	44	−1	55	38
Catalina	39200	335	290	325	+15	420	200
Cathedral	2000	65	65	65		95	55
Cherokee	18500	60	53	55	−2	155	46
Chopper	17600	75	68	75	+2	150	55
Clear mine	4650	117	110	113	+3	240	85
Cleaver Lk	27000	35	30	30		50	14
Coast Int	5600	44	41	42	+1	155	30
Cold Lk Res	6400	85	85	85		160	78
Con Reactr	1300	47	45	45	−2	80	31½
Cont Mnrl	10100	129	110	126	+6	335	75
Copconda	38100	125	100	125	+25	125	100
Corona	6400	52	51	51	−2	75	40
Corvete	18900	149	130	149	+24	170	75
Crescent	32650	170	135	170	+27	325	100
Cumo Res	15200	296	290	290	−10	320	97
Cyclone	13925	71	62	70		180	38
Datumone	2700	110	100	100		200	80
Datatech	2500	23	23	23		46	13
Decker	10500	286	275	285	−5	295	95
Delta Ref	600	89	89	91		155	55
Denar Mns	3500	80	80	80		125	58
Denver Svr	13300	130	110	125		230	80
Diana	6500	45	40	44	+4	75	30
Domego	15000	58	55	58	+1	200	50
Donegal re	42100	112	100	100	−10	225	99
Dorado Res	243000	81	61	73	−10	130	32
Dble Eagle	123700	440	360	440	+30	440	50
Eaglet	56675	425	350	380	+30	425	100
Eaton	32500	120	90	115	+5	185	90
Edina	6000	31	30	31	+1	51	30
Egalite	76200	175	130	130	−10	175	35
Eldorado	257930	180	145	160	+7	180	80
Electra Res	37800	90	70	83	+13	130	63
El Paso	12645	115	90	90	−10	450	65
Erl Res	4832	69	65	65	−10	115	37
Eskimo res	238750	85	77	77	−4	85	60
Excalibur	34450	135	101	110	+10	190	60
Farrah Res	9300	450	425	440	+40	625	275
Fleetwood	8900	265	220	220	−45	395	150
Fortune Isl	2000	30	30	30		45	18
Fury	10000	75	61	72		140	50
Galilen res	4500	95	95	95		150	90
Gallahad	200	91	91	91		115	66
Gallant	19900	275	250	275	−5	280	150
Gaslite	4600	185	180	185	+10	320	140
Gavex Gold	140500	58	43	48	−5	75	32
Gillian Min	39800	105	90	98	−2	320	84
Gld Angel	12700	250	175	175	−60	330	105
Gld Cup	4500	67	65	65	−3	160	40
Goldstack	5200	80	80	80	−10	138	60
Gldn Shmrc	19000	65	62	62	−3	140	53
Goldera	3616	80	80	80	−10	90	60
Goldwinn	72500	82	71	82	+12	82	50
Good hope	10501	165	150	150	−25	180	150
Grd trunk	5500	43	42	42	−1½	61	37
Granger	10000	50	49	49	−1	70	25
Gt Central	118351	130	80	95	+14	130	40
Gt World	34100	150	126	137	−13	300	50
Grenoble	24900	145	120	125	−10	235	100
Hat Creek	100	55	55	55		150	50
Hathorn	9500	85	74	76	−12	125	74
Hedley Pac	2500	90	85	85	−5	135	50
Hemisphr	4700	160	150	155	−5	235	90
Hesca Res	17200	385	350	350	−40	620	215
Hi cor	1500	116	115	115		125	75
Hillside	2000	41	40½	40½	−1	75	35
Himac Res	16200	165	140	145	−20	195	98
Hoko	4700	80	70	80		200	53
Impact	6000	48	45	46	−2	75	40
Idp	20500	390	365	375	−10	446	310
Interlake	115800	98	85	91	+2	115	30
Itl Geogrpc	3000	100	100	100		165	99
Itl Wellngtn	2500	50	44	44	−6	95	40
Island Mng	16500	125	115	125		170	75
Jalna Res	2500	122	121	121	−2	190	95
Jennifer	33000	90	80	85	+5	125	70
Jewel Res	25205	130	115	125	−8	152	55
Julia	7000	60	50	50	−8	80	36
Justen Res	6300	150	141	142	+7	170	101
Kennedy	9650	350	320	320	−10	350	70
Kenver Res	667	35	35	35		64	26
Kerry Mng	3000	27	27	27		50	16
Kleena Kln	1000	26	26	26	+1	52	20
Lakewood	17000	65	55	65	+2	80	29
Landmark	18700	120	110	110	−5	160	90
Light	5000	205	200	200	−5	266	68
Lotestar	9335	365	345	355		400	225
Logan	21500	135	120	135	+15	160	90
Loredi Res	11000	40	38	40	+2	75	32
Luaarn Mtl	14500	35	35	35		125	35
Lustre Gold	15600	99	99	99	−1	111	65
Mckenze	12500	65	60	60	−3	225	60
Maggie	9500	71	65	68	−1	73	30
Malabar	5600	42	40	40	−1	65	36
March Res	33200	220	210	215	−1	285	100
Marco	17500	75	75	75	+6	80	45
Marquis Dv	19000	70	62	63	−7	130	45
Maymac	13100	185	170	184	+14	235	60
Mckinney	3500	85	80	80	−5	105	75
Mecca Mrls	366500	64	50	62	+10	90	29
Meridian	31700	95	82	85	−10	185	50
Metro res	8500	125	110	125	+15	135	97
Moly mite	12100	85	75	75	−8	260	55
Morn Star	5500	55	52	52	+1	100	50
Nca Min	14800	125	105	125	+10	170	35
Nept Res	9400	121	100	100	−10	210	100
New Congs	8000	65	55	55	−5	95	45
New ridge	24300	135	115	135	+10	180	60
Nithex Ex	35000	75	65	65	−5	83	20
North ener	3400	85	82	82	−3	330	80
Nrth Lights	41300	60	55	55	−4	135	38
Nth Horzon	5000	120	110	120		210	65
Northill	11000	50	48	48		63	40
Nugold	52700	85	75	75		270	60
Nu lady gld	36201	157	130	150	−16	208	130
Oliver Res	6000	90	85	85		150	65
Orell Cpper	6200	60	55	60	−1	100	22
Orina	11000	29	27	27	−1	65	25
Palisr	29100	210	195	210		255	105
Pan amer	34201	132	107	132	+25	132	81
Panther Mn	3000	75	60	75		150	47
Parklane	17000	67	59	65	−5	90	45
Patmar	500	50	50	50		80	45
Pawnee Oil	2000	75	73	75	+1	160	65
Pengelly	3000	63	60	60	−5	100	60
Penn Egy	36150	380	330	380	+25	380	165
Pntagn	28240	40	34	38	+2	70	29
Petrox Pet	3800	112	110	111	+1	220	60
Philco Res	9000	56	48	56	+6	130	40
Pho Oil can	18700	72	65	65	−5	88	54
Pico Res	17500	68	62	65	−5	195	50
Pilgrim	54600	260	230	245	+5	260	127
Pistol pete	71800	107	92	102	+2	110	85
Poney Expl	118600	75	63	74	+14	85	40
Poseidon	59500	155	141	148	−7	205	45
President	12300	84	63	63	−19	185	63
Pryme	23600	275	255	275	+15	300	210
Quinto Mng	40000	115	80	113	+28	180	80
Rado	31800	225	210	220	+5	225	115
Rainbow	100500	140	77	130	+50	140	42
Rampart	15100	190	165	175	+5	190	90
Rebel D	8500	45	35	38	−7	110	35
Redfern	35500	85	80	81	+1	145	70
Redld Res	49800	130	100	130	+30	215	70
Regal	4900	54	44	54	+8	125	40
Regis	14500	35	30	32		66	20
Richrock	7000	48	46	48	−6	65	29
Rideau	4400	40	38	38	+2	100	35
R Mountn	39800	62	52	59	+8	275	23
Roanoke	6000	54	53	54	+1	65	32
Ruskin Dev	11000	79	76	76	−3	150	63
SJ res	15000	55	50	50	−5	76	40
Sahqua	309500	69	57	66	+9	140	35
Samson	13700	70	63	65		150	55
San Antonio	7700	72	65	65	−5	150	61
San Rafael	13167	40	38	38	−2	68	15½
Sands Mls	500	320	320	320	−20	450	255
Santa Sar	15100	570	490	490	−80	910	350
Sask Wain	4100	135	125	135	−5	165	65
Scher Engy	8820	200	158	158	−42	385	90
Seahawk	37200	155	150	155		165	80
Senator	16250	43½	43	43	−½	70	29
Symour	3000	91	90	90	−3	150	80
Shima	1500	90	86	86	−4	150	55
Sibola	5500	60	50	50	−3	100	35
Sienna Dev	77170	114	93	105	+15	120	40
Slver Cloud	5000	44	40	43	+3	80	35
Silver strik	24500	100	80	85	−10	110	40
Sipald	80000	70	60	62	−7	110	50
Spectrum	46700	76	67	72	−3	80	30
Sstanley	14500	90	80	80	−10	128	70
Stateside	13800	130	110	110	−20	180	85
Sunatco De	5500	90	90	90	+2	251	80
Sunrise Co	2250	35	30	30	−5	115	25
Sunshine	20101	155	76	140		155	76
Synrgy	16700	42	37	37	−7	75	25
Tagus	70600	130	113	124	+4	300	90
Talfy Res	1500	37	35	35	+1	80	27
Tamarind	8250	35	32	32	+1	88	30
Tandem	29400	79	72	74	−6	90	26
Terramar	5500	60	51	60	−2	100	50
Thndrblt	10500	100	100	100		170	85
Tor cal	2500	70	68	68	−2	100	65
Tormex	2200	249	240	249	+19	320	220
Tracer Res	79350	480	380	430	+5	490	90
Tran Pac	51300	85	70	80	+10	165	45
Tnk mng	5000	50	45	45	−6	155	45
Uke resor	21400	135	105	115	−15	162	58
Untd Gunn	9640	68	56	56	−14	90	38
Univex	14700	45	40	40	−5	70	20
Val D'or	294350	290	220	260	+30	[illegible]	95
Velvet Expl	28000	75	62	62	−4	100	56
Viscount	42500	155	145	155	+5	180	72
Warstar	69800	155	115	155		155	
Weaco res	7501	77	75	77	−2	100	75
West J Pete	1200	190	180	190	−5	275	170
West Trend	8610	245	220	220	−20	405	185
Wildcat	21200	84	70	70	−14	250	70
Wildrose	12500	76	69	71	−3	170	60
Wilwood	4900	141	140	144	+1	180	75
Windarra	455870	102	81	87	−14	120	56
Wrld cment	4300	70	62	70	+5	299	50
Yamto	2000	200	200	200		375	112
Zodiac	19900	160	148	148	−7	210	100

Warrants and Rights

Stock	Sales	High	Low	Close	Net Ch'ge	1980 High	1980 Low
Ainwrth w	21500	5	4	4	−2	10	2
Amark w	14000	43	35	40		50	35
Amore w	37300	20	15	20		26	15
Ark w	36900	66	51	65	+20	66	27
Beaver w	30000	9	7	9	+2	43	7
Carpentr w	19500	8	6½	6½	−2½	15	6
Denar wts	40000	8	6	6		10	6
Dorado w	69200	45	25	33	−12	85	8
Electra w	44200	10	5	10	+3	10	5
Eldorado w	131300	33	23	25	+2	33	7
Galiln wts	7000	17	15	15		30	12
Hat creek w	38000	7	6	6	−1½	9	6
Island w	9100	16	16	17	+1	25	10
Lakewod w	29500	12	10	12	+4	13	7
Marquis w	6500	10	8	8		12	5
Maymac ex	25200	19	15	15	−4	25	15
Meridn w	64500	14	10	12	−3	17	10
Phoenix w	500	10	10	10		15	9
Quinto w	19400	4	[illegible]	3	−2	42	3
Rid w	59000	16	10	13	[illegible]	18	9
Spectrm w	21700	28	25	28	[illegible]	35	5
Tagus w	22200	8	8	8		72	8
Velvet w	42000	[illegible]	[illegible]	[illegible]		[illegible]	[illegible]
Weaco rs wt	16500	14	12	14		25	12

Total sales, curb: [illegible]
93 Advances, [illegible] Declines, [illegible] Unchanged
TOTAL VOLUME THIS WEEK [illegible]
[illegible] Advances, [illegible] Declines, [illegible] Unchanged

MALAHAT ACREAGE

Approx. 12 wooded acres with creek. Near summit and Spectacle Lake. Beautiful private building sites offered now by owners for $49,500. Power and ample water.

478-9338

7-19

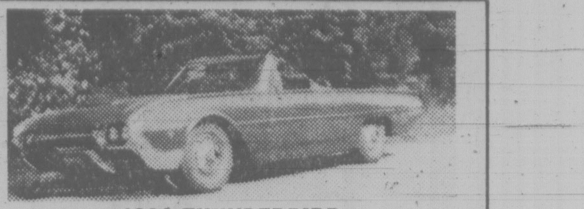

1961 THUNDERBIRD
54,000 original miles $10,000.00
Victoria Press, Box 442

GRAPHIC OFFICE INTERIORS LTD.

Announce the Clearance Sale of two Executive Desks with Credenzas, from its Showroom Inventory.

35% REDUCTION

Bramble Suite Reg. $3670.00 Sale $2385.00
Rosewood Suite Reg. $2235.00 Sale $1450.00

388-6421
907 Fort St., Victoria

after Six FORMALS

Sales and Rentals
95 DIFFERENT TUX STYLES

Our rental prices for coat, trousers, shirt, tie, studs, links, cummerbund, suspenders are $20.00 to $39.50 complete plus shipping to and from Victoria.

Victoria Associates Are:
- Tom Price Formals
714 View St. 384-4721
- Jack Burgess Ltd.
Oak Bay 598-3388
- Superior Valet Service
1201 Esquimalt Rd. 383-3211
- IN SIDNEY
Alexander-Gane
2406 Beacon 656-1031

BLACK & LEE
formal wear rentals
1110 Seymour St., Vancouver
688-2481

OFFERED FOR SALE

Registered Industrial Design

ENORMOUS ROYALTY POTENTIAL

Enables production of high quality, low cost buildings utilizing indigenous trees and labour. This design offers a breakthrough heretofor unavailable in architectural design and planning. Totally avoids the use of petro-chemicals.

High calibre references available on request.

Purchaser should be willing and financially able to consider production or franchising on a national level.
Price $2,000,000 cash balance by arrangement.

SHAYNE COOK
Box 1111 Victoria Press

NOTICE TO CUSTOMERS

Due to the recent fire our Yates Street store is closed.

We invite you to come to our Distribution Centre at 770 Spruce Street for all your office needs.
We're just off Douglas Street, next to Imperial Building Supplies.

388-5164
Hours: Mon.-Fri. 8:30-5:00
and for your convenience
Sat, 9:30-5:00

B&D COMMERCIAL STATIONERS (1975) LTD
770 Spruce Street. 388-5164

ATTENTION!
SHAREHOLDER EXECUTIVES

Recent tax changes have made it possible to set up corporate funded pension plans for **SIGNIFICANT SHAREHOLDER EXECUTIVES.**

Monarch Life's new executive pension plan is designed to provide income and service related pensions for the **EXECUTIVE SHAREHOLDER.**

FOR FURTHER INFORMATION CALL
J.A.D. LEAMY C.L.U.
BRANCH MANAGER
384-0584

The Monarch Life Assurance Company
4th Floor, 736 BROUGHTON ST., VICTORIA
5-24

FISHING CHARTERS

Brentwood Charters LTD.
652-3606
P.O. Box 96
Brentwood Bay,
B.C. VOS 1A0
7-19

ALBERNI MALL

Sales projections for first year's operation now proven and in many cases doubled. This reflects highest per capita income in B.C., aggressive merchants and the strategic location of this attractive air-conditioned mall. These record sales achieved by K-mart, Safeway, Boots Drugs, Solda's Restaurant, Bata Shoes, Bootlegger, Peoples Jewellers and twenty other successful retailers.

Still needed to complete our tenant mix any of the following:

Bakery, Yard Goods, Young Fashions, Maternity and Childrens, Outsize, Lingerie, Accessories, Florist, Art Supplies, Crafts, Pets, Radio and TV, Records, Men's Wear, Deli, Health Food, Home Decorating, Bed and Bath, Lighting.

We suggest prospective tenants thinking of going into business for themselves please contact us immediately in order to be in time for back-to-school opening.

For leasing information, please contact:

Port Alberni

J. Robertson,
Century 21,
Asminkis Realty,
4947 Argyle St.
Tel. No. 723-8191

David All,
Orange Julius,
Alberni Mall
Tel. No. 724-5412

Vancouver
J. Aceman, Royal Oak Holdings Ltd.
No. 602—525 Seymour Street. Tel. (Collect) 685-8292

12 PERCENT G.I.C

Guaranteed for 3,4 & 5 year terms
Interest payable annually

Guaranteed rates also available for 1 & 2 year terms
Attractive rates for interest payable semi-annually

Crown Trust
Member Canada Deposit Insurance Corporation
1306 Douglas St. Victoria B.C. V8W 2E8 (604) 383-3711
Rates subject to change without notice

SOMETHING NEW AND COMPLETELY DIFFERENT

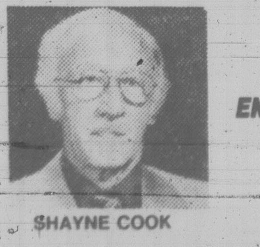

SHAYNE COOK

THE AMBASSADOR ENDORSEMENT CO.
Consultants to Business Systems

The loss of millions of dollars annually, the accompanying sense of anguish that follows a business failure, occurs for the want of better business knowledge.

IT REALLY DOES NOT
NEED TO HAPPEN!

At a price anyone eligible to stay in or go into business can afford, professional help through qualified advice, not coerced by government bureaucracy at any level, is now available. So why not use it!

For more information on a service designed to save you much more than it will cost you, write or phone me:

748-0990 anytime or
409-3420 Auchinachie Rd.,
Duncan, B.C. V9L 4P2

Options

Friday

Closing prices of all traded options. Sales unit is 100 shares. P denotes puts. (Trans-Canada options combine Montreal and Toronto exchange option trading).

Options		Vol	Int	Last	Close
Ab Prc	Fb 20	15	646	150	$20
Ab Prc	Ag 20	12	917	65	$20
Ab Prc	Nv 20	7	721	120	$20
Alt GA	Fb 35	8	33	$2⅞	$35⅛
Alt GA	Ag 25	33	60	$10	$35⅛
Alt GA	Ag 27½	53	198	$7½	$35⅛
Alt GA	Ag 30	33	292	$5	$35⅛
Alt GA	Ag 32½	135	407	$3⅛	$35⅛
Alt GA	Ag 32½p	5	13	35	$35⅛
Alt GA	Nv 25	3	52	$10¼	$35⅛
Alt GA	Nv 27½	25	65	$7⅝	$35⅛
Alt GA	Nv 30	21	565	$5⅜	$35⅛
Alt GA	Nv 32½	13	340	$3⅝	$35⅛
Alt GA	Nv 32½p	4	2	150	$35⅛
Alt GA	Nv 35	138	590	$2	$35⅛
Alcan	Fb 27½	1	58	$7	$35¼
Alcan	Fb 30	30	74	$5½	$35¼
Alcan	Fb 32½	21	25	$4	$35¼
Alcan	Fb 35	28	36	$2¾	$35¼
Alcan	Fb 35 p	4	5	$4	$35¼
Alcan	Ag 27½	52	259	$7⅜	$35¼
Alcan	Ag 30	172	769	$5	$35¼
Alcan	Ag 32½	216	941	$3	$35¼
Alcan	Ag 35	119	583	115	$35¼
Alcan	Ag 35 p	2	24	$2¼	$35¼
Alcan	Ag 37½	10	356	15	$35¼
Alcan	Nv 25	10	377	$9⅝	$35¼
Alcan	Nv 30	25	671	$4¾	$35¼
Alcan	Nv 32½	7	308	$3½	$35¼
Alcan	Nv 32½p	5	97	175	$35¼
Alcan	Nv 35	37	448	190	$35¼
Alcan	Nv 35 p	2	26	$3½	$35¼
Alcan	Nv 37½	4	107	75	$35¼
Alcan	Nv 37½p	6	15	$3⅞	$35¼
Aqutin	Mr 65	5	13	$13	$67⅛
Aqutin	Mr 70	4	6	$11	$67⅛
Aqutin	Sp 50	7	200	$17	$67⅛
Aqutin	Sp 55	13	315	$13¾	$67⅛
Aqutin	Sp 60	2	301	$9⅞	$67⅛
Aqutin	Sp 65	50	483	$6½	$67⅛
Aqutin	Sp 70	10	189	$4½	$67⅛
Aqutin	Dc 50	1	20	$20	$67⅛
Aqutin	Dc 50 p	1	27	110	$67⅛
Aqutin	Dc 65	31	179	$10½	$67⅛
Aqutin	Dc 70	12	83	$8	$67⅛
Asama	Ja 22½	2	118	$3⅝	$23¼
Asama	Ja 25	3	46	$2⅞	$23¼
Asama	Jy 15	10	12	$8⅜	$23¼
Asama	Jy 20	45	74	$3⅛	$23¼
Asama	Jy 22½	121	153	50	$23¼
Asama	Oc 22½	25	220	$2¾	$23¼
Asama	Oc 25	43	642	185	$23¼
Asama	Oc 25 p	2	85	$2⅜	$23¼
Asama	Oc 27½	44	375	100	$23¼
Asama	Oc 32½p	3	28	$9	$23¼
Bell Can	Ag 20	55	1391	50	$20⅛
Bell Can	Ag 22½	18	1520	10	$20⅛
Bell Can	Nv 17½	5	365	$2⅞	$20⅛
Bell Can	Nv 20 p	10	115	50	$20⅛
Brscn A	Ag 20	2	9	$8¼	$28½
Brscn A	Ag 25	5	273	$3¼	$28½
Brscn A	Ag 27½	10	361	125	$28½
Brscn A	Ag 32½	10	42	5	$28½
Brscn A	Nv 25	5	235	$4	$28½
Brscn A	Nv 27½	302	620	$2½	$28½
Brscn A	Nv 30	3	245	115	$28½
Bk Mtl	Fb 27½	20	263	$2	$28
Bk Mtl	Ag 24⅝	1	329	$3¼	$28
Bk Mtl	Ag 27⅛	12	607	115	$28
Bk Mtl	Nv 27½	93	542	150	$28
Bk Mtl	Nv 30	10	1224	45	$28
Bk NS	Sp 30	8	71	130	$30¼
Bk NS	Dc 30	10	125	$2¼	$30¼
BP Can	Jy 32½	3	1	$14½	$46⅞
BP Can	Jy 40	6	49	$6¾	$46⅞
BP Can	Jy 45	113	115	150	$46⅞
BP Can	Oc 35	8	32	$13	$46⅞
BP Can	Oc 45	42	307	$5¾	$46⅞
BP Can	Oc 50	21	297	$2¾	$46⅞
Bow Val	Ja 15	5	269	$9¼	$22⅞
Bow Val	Ja 16⅝	5	99	$8	$22⅞
Bow Val	Ja 17½	5	20	$7½	$22⅞
Bow Val	Ja 20	72	446	$6	$22⅞
Bow Val	Ja 20 p	20	51	175	$22⅞
Bow Val	Ja 22½	38	265	$4½	$22⅞
Bow Val	Ja 25	35	259	$3¼	$22⅞
Bow Val	Jy 13⅜	120	190	$9½	$22⅞
Bow Val	Jy 15	90	585	$8⅜	$22⅞
Bow Val	Jy 16⅝	45	251	$5⅞	$22⅞
Bow Val	Jy 18⅜	41	223	$4⅝	$22⅞
Bow Val	Jy 20	373	262	$2⅝	$22⅞
Bow Val	Jy 21⅝	107	80	110	$22⅞
Bow Val	Oc 15	5	826	$8½	$22⅞
Bow Val	Oc 16⅝	22	1187	$7½	$22⅞
Bow Val	Oc 17½	6	254	$6¾	$22⅞
Bow Val	Oc 18⅜	60	973	$5½	$22⅞
Bow Val	Oc 20	215	2829	$4¼	$22⅞
Bow Val	Oc 20 p	29	138	80	$22⅞
Bow Val	Oc 21⅝	140	1222	$3½	$22⅞
Bow Val	Oc 21⅝p	26	110	150	$22⅞
Bow Val	Oc 22½	169	1519	$3	$22⅞
Bow Val	Oc 22½p	24	77	175	$22⅞
Bow Val	Oc 25	178	1071	185	$22⅞
Bow Val	Oc 25 p	1	11	$2¾	$22⅞
CBth A	Ja 12½	3	28	$3½	$15
CBth A	Jy 15	27	248	5	$15
CBth A	Oc 12½	5	27	$3	$15
CBth A	Oc 15	5	114	75	$15
CBth A	Oc 17½	1	306	25	$15
CP Ltd	Ag 35	10	182	$7½	$42⅝
CP Ltd	Ag 40	13	608	$2⅞	$42⅝
CP Ltd	Ag 45	10	367	30	$42⅝
CP Ltd	Nv 40	1	327	$4⅜	$42⅝
CP Ltd	Nv 45	2	210	145	$42⅝
C Ti A	Jy 27½	2		110	$28⅝
Denis	Jy 40	8	9	$5⅝	$46
Denis	Jy 45	67	73	65	$46
Denis	Oc 45	15	538	$4¼	$46
Denis	Oc 50	11	414	$2½	$46
Dom M	Ja 100	1	1	$21¼	109
Dom M	Ja 110	6	33	$15¼	109
Dom M	Jy 90	10	6	$17½	109
Dom M	Oc 100	3	89	$14½	109
Dom M	Oc 110	22	158	$10	109
Dom M	Oc 120	10	89	$7	109
D Pete	Ja 60	4	133	$31¾	$85½
D Pete	Ja 75 p	16	39	$4¼	$85½
D Pete	Ja 80	18	199	$17¼	$85½
D Pete	Ja 80 p	2	21	$5¼	$85½
D Pete	Ja 85	19	127	$15	$85½
D Pete	Ja 85 p	16	36	$7	$85½
D Pete	Ja 90	11	126	$11¼	$85½
D Pete	Jy 45	4	7	$42½	$85½
D Pete	Jy 50	1	41	$38	$85½
D Pete	Jy 55	5	15	$33½	$85½
D Pete	Jy 60	2	30	$26⅛	$85½
D Pete	Jy 65	25	65	$21	$85½
D Pete	Jy 70	69	318	$15½	$85½
D Pete	Jy 75	99	176	$10½	$85½
D Pete	Jy 80	239	87	$5¼	$85½
D Pete	Jy 80 p	5	154	1	$85½
D Pete	Jy 85	752	372	10	$85½
D Pete	Jy 85 p	85	113	1	$85½
D Pete	Oc 55	1	288	$34	$85½
D Pete	Oc 60	2	330	$30	$85½
D Pete	Oc 70	2	624	$19½	$85½
D Pete	Oc 70 p	1	109	115	$85½
D Pete	Oc 75	21	848	$16¼	$85½
D Pete	Oc 75 p	22	105	$2¼	$85½
D Pete	Oc 80	51	167	$12¾	$85½
D Pete	Oc 80 p	5	113	$3¼	$85½
D Pete	Oc 85	85	1854	$10	$85½
D Pete	Oc 85 p	12	112	$5¾	$85½
D Pete	Oc 90	244	1027	$7½	D Pete
DTex	Mr 12½	2	12	$3	$14½
CanP E	Ag 20	15	322	$3⅞	$24
CanP E	Ag 22½	10	951	150	$24
CanP E	Ag 25	55	447	60	$24
CanP E	Nv 22½	4	263	$2⅝	$24
CanP E	Nv 25	63	329	140	$24
Gulf C	Fb 27½	5	105	$10	$33¾
Gulf C	Fb 30	15	299	$8⅝	$33¾
Gulf C	Fb 32½	30	89	$7⅞	$33¾
Gulf C	Fb 35	4	379	$5¼	$33¾
Gulf C	Ag 22	12	561	$11¾	$33¾
Gulf C	Ag 24	5	375	$11	$33¾
Gulf C	Ag 26	5	877	$8¾	$33¾
Gulf C	Ag 27½	1	125	$7⅝	$33¾
Gulf C	Ag 28	5	1449	$7¼	$33¾
Gulf C	Ag 30	184	4213	$4¾	$33¾
Gulf C	Ag 32	103	3829	$3	$33¾
Gulf C	Ag 32 p	5	298	85	$33¾
Gulf C	Ag 34	393	3649	$2⅛	$33¾
Gulf C	Ag 34 p	22	212	$2¼	$33¾
Gulf C	Ag 36	104	4420	145	$33¾
Gulf C	Ag 38	225	2653	95	$33¾
Gulf C	Ag 38 p	5	42	$3⅞	$33¾
Gulf C	Nv 28	5	956	$8⅝	$33¾
Gulf C	Nv 30	15	1236	$6¾	$33¾
Gulf C	Nv 32	69	1088	$5⅜	$33¾
Gulf C	Nv 32 p	5	155	$2¼	$33¾
Gulf C	Nv 34	112	1663	$4⅝	$33¾
Gulf C	Nv 36	116	2237	$3¾	$33¾
Gulf C	Nv 36 p	50	70	$4⅛	$33¾
Gulf C	Nv 38	59	2864	$2¾	$33¾
Gulf C	Nv 38 p	1	8	$5¼	$33¾
Gnstar	Ja 32½	47	47	$4¼	$34½
Gnstar	Jy 32½	109	27	165	$34½
Gnstar	Jy 35	5	13	10	$34½
Gnstar	Oc 25	14	52	$9½	$34½
Gnstar	Oc 27½	3	104	$7¼	$34½
Gnstar	Oc 30	17	84	$5¼	$34½
Gnstar	Oc 32½	22	138	$3⅛	$34½
Gnstar	Oc 35	8	28	180	$34½
HBOG	Fb 32½	40	116	$7½	$35½
HBOG	Ag 35	10	141	$2⅞	$35½
HBOG	Nv 32½	32	210	$6½	$35½
HBOG	Nv 35	2	79	$4	$35½
HBOG	Nv 40	2	78	$2½	$35½
Husky	Ja 13⅝	2	279	$6	$18½
Husky	Ja 17½	3	113	$3¾	$18½
Husky	Ja 20	10	87	$2⅜	$18½
Husky	Jy 11⅜	10		$7⅛	$18½
Husky	Jy 12⅞	1		$5½	$18½V
Husky	Jy 13⅝	24		$4⅜	$18½
Husky	Jy 15	15		$4	$18½
Husky	Oc 12⅞	14	1855	$6½	$18½
Husky	Oc 15	5	382	$4¼	$18½
Husky	Oc 17½	23	895	$2¾	$18½
Husky	Oc 20	75	548	165	$18½
IAC	Sp 10	5	429	90	$10⅛
IAC	Dc 7½	4	20	$3¼	$10⅛
IAC	Dc 10	10	261	145	$10⅛
IOil A	Fb 35	8	75	$13	$44⅞
IOil A	Fb 40 p	10	24	$2	$44⅞
IOil A	Fb 45	2	245	$6	$44⅞
IOil A	Fb 50	12	136	$4	$44⅞
IOil A	Ag 35	20	264	$10⅜	$44⅞
IOil A	Ag 39⅜	12	1619	$6½	$44⅞
IOil A	Ag 39⅜p	12	130	35	$44⅞
IOil A	Ag 44⅜	45	2193	$2⅜	$44⅞
IOil A	Ag 49⅜	108	2123	70	$44⅞
IOil A	Ag 49⅜p	1	23	$3⅞	$44⅞
IOil A	Nv 35	3	158	$11½	$44⅞
IOil A	Nv 39⅜	7	745	$8⅝	$44⅞
IOil A	Nv 44⅜	50	1386	$5½	$44⅞
IOil A	Nv 44⅜p	2	33	$3	$44⅞
IOil A	Nv 49⅜	26	935	$2¾	$44⅞
IOil A	Nv 49⅜p	2	25	$5½	$44⅞
IOil A	Nv 59⅜	10	391	100	$44⅞
I Pipe	Fb 17½	2	142	175	$18
Kaiser	Ja 32½	1	7	$3⅛	$31⅛
Kaiser	Jy 25	2		$5⅝	$31⅛
Kaiser	Jy 27½	10		$3¼	$31⅛
Kaiser	Jy 30	51	3	75	$31⅛
Kaiser	Oc 30	6	159	$3¾	$31⅛
Kaiser	Oc 32½	5	66	$2	$31⅛
Kaiser	Oc 40	10	68	40	$31⅛
Labat A	Oc 25	5	622	60	$24
MB Ltd	Fb 27½	2	29	$5¾	$32¾
MB Ltd	Fb 32½	3	3	$2¾	$32¾
MB Ltd	Ag 27½	32	401	$5⅛	$32¾
MB Ltd	Ag 30	134	778	$3¼	$32¾
MB Ltd	Ag 32½	24	184	180	$32¾
MB Ltd	Ag 35	10	135	70	$32¾
MB Ltd	Nv 25	10	52	$7	$32¾
MB Ltd	Nv 30	15	312	$4	$32¾
MB Ltd	Nv 32½	45	270	$3	$32¾
MB Ltd	Nv 35	60	110	175	$32¾
Moore	Ag 32½	7	50	$3⅛	$31¾
Moore	Ag 35	3	232	130	$31¾
Moore	Nv 32½	8	100	$3¾	$31¾
Inco	Fb 22½p	13	36	105	$25¾
Inco	Fb 25	1	181	$4	$25¾
Inco	Fb 27½	10	119	$2½	$25¾
Inco	Ag 20	5	187	$5¾	$25¾
Inco	Ag 25	10	1133	145	$25¾
Inco	Ag 25 p	3	182	100	$25¾
Inco	Ag 27½	34	1227	50	$25¾
Inco	Ag 30	12	1635	20	$25¾
Inco	Ag 40	30	562	1	$25¾
Inco	Nv 22½	4	112	$4¼	$25¾
Inco	Nv 25	16	775	$3	$25¾
Inco	Nv 27½	34	885	140	$25¾
Inco	Nv 30	4	797	75	$25¾
Inco	Nv 32½	4	162	50	$25¾
Nat Bk	Fb 12½	4	62	$2⅛	$13⅜
Nat Bk	Ag 15	5	6	5	$13⅜
Norcn	Ag 35	11	706	160	$35½
Norcn	Nv 35	10	509	$3¼	$35½
Norcn	Nv 40	2	431	120	$35½
Noran	Fb 30	3	33	$2⅜	$27½
Noran	Ag 22½	7	1967	$4⅞	$27½
Noran	Ag 25	169	1699	$2¾	$27½
Noran	Ag 27½	251	1401	115	$27½
Noran	Ag 30	35	966	20	$27½
Noran	Nv 22½	17	365	$5⅝	$27½
Noran	Nv 25	110	816	$3⅞	$27½
Noran	Nv 25 p	6	25	110	$27½
Noran	Nv 27½	281	1417	$2⅝	$27½
Nor Tel	Ja 40	5	70	$3½	$39¾
Nor Tel	Jy 40	2	300	10	$39¾
Nor Tel	Oc 40	7	40	$2¼	$39¾
Rang	Ja 40	2	31	$7	$40½
Rang	Ja 40 p	2	21	$4⅞	$40½
Rang	Jy 25	17	7	$15¾	$40½
Rang	Jy 27½	30		$12¾	$40½
Rang	Jy 30	2		$10½	$40½
Rang	Jy 32½	1	1	$8½	$40½
Rang	Jy 35	63	10	$5	$40½
Rang	Oc 30	1	112	$11¼	$40½
Rang	Oc 32½	1	171	$10⅛	$40½
Rang	Oc 35	25	391	$8½	$40½
Rang	Oc 40	17	271	$5⅜	$40½
Rang	Oc 40 p	23	75	$3⅛	$40½
Rang	Oc 45	35	331	$3½	$40½
Roy Bk	Ja 50	10	31	$3¼	$50
Roy Bk	Jy 50	27	21	1	$50
Shell C	Fb 30	5	28	$7¾	$35
Shell C	Fb 32½	10	35	$6	$35
Shell C	Fb 35	6	166	$4⅜	$35
Shell C	Fb 40	4	5	$2¼	$35
Shell C	Fb 40 p	1	6	$5⅜	$35
Shell C	Ag 30	6	762	$5½	$35
Shell C	Ag 30 p	2	104	25	$35
Shell C	Ag 32½	26	639	$3¼	$35
Shell C	Ag 32½p	10	82	20	$35
Shell C	Ag 35	103	1578	150	$35
Shell C	Ag 35 p	3	69	125	$35
Shell C	Ag 40	16	1472	40	$35
Shell C	Nv 30	11	180	$6½	$35
Shell C	Nv 32½	34	238	$4⅞	$35
Shell C	Nv 35	55	968	$3	$35
Shell C	Nv 40	42	577	125	$35
Stlco A	Fb 30	15	156	$4⅞	$33⅜
Stlco A	Fb 32½	81	96	$3⅝	$33⅜
Stlco A	Ag 25	10	59	$8¼	$33⅜
Stlco A	Ag 27½	4	310	$5¾	$33⅜
Stlco A	Ag 30	99	912	$3⅜	$33⅜
Stlco A	Ag 32½	25	606	150	$33⅜
Stlco A	Nv 30	71	534	$4½	$33⅜
Stlco A	Nv 32½	161	633	$2¾	$33⅜
T-D Bk	Sp 27½	10	50	$3⅜	$30⅝
T-D Bk	Dc 30	30	62	$2½	$30⅝
Total P	Ja 25	10	95	$6¼	$28⅝
Total P	Ja 30	2	225	$3½	$28⅝
Total P	Ja 32½	3	25	$2⅜	$28⅝
Total P	Jy 20	6	13	$8⅝	$28⅝
Total P	Jy 25	46	131	$3½	$28⅝
Total P	Jy 27½	248	248	100	$28⅝
Total P	Jy 30	78	1112	1	$28⅝
Total P	Jy 30 p	14		150	$28⅝
Total P	Jy 32½	19	438	1	$28⅝
Total P	Oc 25	15	318	$5⅛	$28⅝
Total P	Oc 27½	27	561	$3½	$28⅝
Total P	Oc 30	70	1341	$2¼	$28⅝
Total P	Oc 32½	6	397	140	$28⅝
Total P	Oc 32½p	5	5	$4¾	$28⅝
Total P	Oc 35	2	379	100	$28⅝
Total P	Oc 35 p	2	21	$6¼	$28⅝
TrC PL	Fb 25	50	67	$2⅝	$25⅝
TrC PL	Ag 22½	42	773	$2⅞	$25⅝
TrC PL	Ag 25	33	630	130	$25⅝
TrC PL	Ag 27½	9	600	25	$25⅝
TrC PL	Nv 22½	11	226	$3¾	$25⅝
TrC PL	Nv 25	21	236	185	$25⅝
Segrm	Ja 60	5	27	$9¾	$64¼
Segrm	Jy 45	3		$19	$64¼
Segrm	Jy 55	6		$9	$64¼
Segrm	Jy 60	22		$4¼	$64¼
Segrm	Jy 65	8	511	1	$64¼
Segrm	Oc 60 p	2	9	$2⅜	$64g2
Segrm	Oc 65	4	624	$4	$64¼
Segrm	Oc 70	10	166	175	$64¼
Wlkr C	Sp 25	10	980	$3⅛	$27½
Wlkr C	Sp 30	10	1411	50	$27½
Wlkr C	Dc 27½	20	350	$2	$27½
Wlkr C	Dc 30	1	351	110	$27½
Wcoast	Sp 15	75	2836	60	$14½
Wcoast	Dc 15	30	1052	100	$14½

OKANAGAN COLLEGE

APPOINTMENT

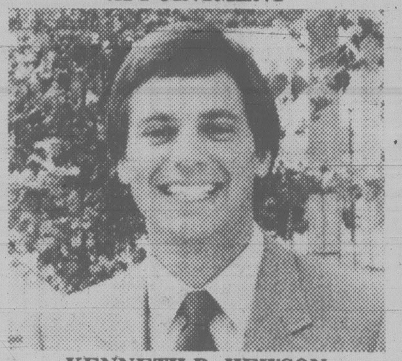

KENNETH R. HEWSON

Okanagan College Board announces the appointment of Kenneth R. Hewson as Resource Development and Information Officer responsible for developing special financial resources and providing information services to the College.

7-19

We're looking for someone who thinks big.

We plan to expand our successful chain of restaurants to Vancouver Island, and we're looking for someone to take charge of the project. If you have proven business experience and the ambition and energy to establish and oversee half a dozen restaurants, we want to talk with you. An investment of $50,000 will make you a shareholder. And as General Manager, you'll receive a top salary, incentives, and benefit plan. For more information, write to:

Restaurant Opportunity, Victoria Press, Box 426

We're looking for good people who want in on a good thing.

The planned expansion of our chain of restaurants to Vancouver Island creates opportunities for partner/proprietors. An investment of $20,000 will make you a 25% owner, and manager, of a business that has thrived in other markets in Canada and the U.S. Restaurant experience is desireable but not essential. For more information write to:

Restaurant Opportunity, Victoria Press Box 426

Mutuals

TORONTO (CP)—Recent prices of investment funds supplied by The Investment Funds Institute of Canada Friday. They are the net asset value per share or unit (NAVPS) last circulated by the fund in accordance with its pricing practice as contained in the prospectus of the fund. n—no sales charge, x — U.S. Fund, y — delayed NAVPS, xd—ex-dividend.

Institute Members	
AGF Group	
Amer. Grwth	8.14
Cdn Gs Egy	10.00
Cdn Sec Gth	10.83
Cdn Trusteed	4.17
Corp Invest	7.84
Corp Inv Stk	13.68
Gwth Equity	5.92
Japan	15.28
nMMF 11.49p	10.00
Option Equity	4.98
Special	9.24
Bolton Tremblay	
Cda Cumul	11.88
Income Fund	9.88
Internatnl	10.76
Pld Resourcs	11.57
Taurus	13.53
Calvin Bullock Gr	
Acrofund	2.47
yBanner Fnd	5.68
CIF	6.22
CIF Income	10.19
Central Group	
yCam Grwth	7.85
yCompound	8.00
yDividend	8.47
yFund 4000	5.60
yIntl Energy	3.15
yIntl Grwth	5.53
yIntl Income	3.88
yNat Res Gth	6.21
yNorthn Egy	5.84
yRevenue Gth	4.30
yUnivest	7.31
CSA Mgmt Gr	
Goldfund	5.31
Goldtrust	6.28
Confed Group	
Dolphin Eqty	6.99
yDolphin Mtg	4.98
Cundill Group	
ySecurity	8.88
Value	7.34
Dynamic Group	
ynDyn Amer	5.80
ynDyn Fnd	15.45
ynDyn Income	5.91
Eaton-Bay Group	
Commwth	21.23
Dividend	5.32
Growth	7.37
Income	3.94
Internatnl	7.04
Viking	9.37
Guaranty Trust Gr	
ynInv Equity	12.67
ynInv Income	3.98
ynMortgage	9.84
Guardian Group	
Enterprise	1.63
GIS Income	5.52
yGwth Fnd	21.87
North Amer	8.26
Mutual Acu	7.41
Sec Income	9.84
World Equity	6.97
Investors Group	
yBond	4.45
yDividend	8.08
yGrowth	18.06
yInternatl	9.63
yJapan	10.14
yMortgage	4.73
yMutual	7.75
yProvidt Stk	9.93
yRetiremnt	11.28
ynJones Hewrd	4.54
Montreal Trust Gr	
yEquity	23.07
yIncome	7.82
yInternatnl	10.83
yMortgage	9.46
Principal Gr	
yCollective	12.97
yGrowth	7.17
yVenture	6.50
yBond	2.99
Prudential Gr	
Growth	10.55
Income	4.85
ySask Dev Fd	4.74
Scotiafund Gr	
Scotiafund	1.63
Scotiafd Mtg	.97
Templeton Gth	8.06
United Bond Share	
RoyFund	12.86
RoyFnd Inc	4.97

Universal Group	
Equity	15.05
Income	4.43
Internatnl	4.95
Resource	8.48
Non-Members	
ynAltamira Fd	6.52
Assoc Inv	9.41
yBeaucanagx	6.47
Canagex Gr	
yHypotheq	10.04
yOglibatns	8.97
Capital Grth	5.60
xChase	8.23
ynComCp Mtg	9.66
Co-op Trust Gr	
ynCo-op Fnd	14.73
ynLandmk	18.48
Desjardins Gr	
yActions	12.71
yHypotheq	4.19
yInternatnl	10.06
yObligatns	4.67
yQuebec	6.18
nySpec	8.89
Dixon Krog Gr	
Dixon, Krog	17.02
Heritage	4.47
Vanguard	13.22
yDomequity	17.19
yDomin Comp	13.41
Dreyfus Group	
yInc	14.91
yInternatnl	21.94
nExecutv Intl	1.22
xFid Trend	27.86
nFst Cdn Mtg	10.11
Fiscon Fund	6.22
Harvard	13.56
Industrial Gr	
Indust Amer	3.46
Indust Div	7.25
Indust Eq	11.30
Indust Gth	7.19
Indust Incom	8.84
Indust Pens	32.17
Keystone Gr	
xCus K-2	6.38
xCus S-1	19.45
xCus S-4	8.03
xLex Rsrch	18.39
xManhatn	3.77
yMaritime Eq	3.94
Marlborough	9.93
nNatrusco	21.62
NW Group	
Canadian	8.29
Equity	12.82
xOne Wm St	17.99
xOppenhmr	9.72
Pemberton Gr	
nPacific Div	7.71
nPacific Ret	5.65
nPacific US	6.95
PHN Group	
yBond	9.53
yCanadian	13.86
yDiv Income	11.04
Fund	19.64
yPooled	44.85
nyRRSP	22.60
PMF Managmnt	
nPension Mu	12.69
nXanadu Fd	8.17
nPutnam	12.88
Pret et Revenu Gr	
American	13.84
Canadian	9.30
yFonds H	4.82
Retraite	10.12
Sterling Group	
Equity	8.82
yMortgage	4.81
ySynchrovest	7.17
xTech	11.84
yTradex	5.37
Trans Canada Gr	
A	6.30
B	68.35
C	11.42
United Group	
Accumula	7.55
Accumula R	7.94
American	2.36
Horizon	5.12
Security	4.26
Venture	5.99
Venture Ret	9.66
nyWaltaine	33.60
Western Grth	7.30

Active stocks

Friday

TORONTO

Stock	Sales	High	Low	Close	Ch'ge
Kaps Trns	313740	178	167	169	+4
AltGs TrA	296298	$35½	34¾	35	+ ⅛
Bow Vally	215529	$23⅞	22	22⅞	— ⅝
Stelco A	204602	$33½	32⅞	33⅜	+ ⅞
Gulf Can	172641	$35¼	33½	33¾	—1¼
Mines and oils					
N Senatr	1228450	147	121	130	+1
St Fabien	418566	68	50	67	+16
Sunburst	207250	84	75	79	+6
Placer Dv	183650	$20⅝	19¾	20½	+ ¾
Wilco Mn	159500	110	94	101	+14
Deldona G	121800	247	225	238	+15
Merland E	99180	$10	9⅝	9⅝	+ ⅛
Coseka Res	67241	$21¾	20⅜	21	+1⅛

BOX SCORE

	Fri.	Thurs.
Issues traded	684	675
Advances	301	293
Declines	160	177
Unchanged	223	205

NEW YORK

Stock	Sales	Close	Ch'ge
Pan Am	737400	6	+ ⅛
PepsiCo	598400	24⅝	— ⅛
Colg Palm	571900	15⅞	+ ¼
StorgeTech	540800	17	+1
Texaco Inc	495200	37⅜	— ½
StdOilInd	474300	63¼	— ¾
Gulf Oil	447900	44⅝	— ⅝
IBM	430400	65⅛	— ½
Boeing	420100	39¾	+ ¼
GtWnFin	408900	23¼	
US Steel	402700	22½	+ ⅞
Sony Corp	392800	10	— ⅛
Mobil	386600	77	—1⅜
ArmWIn	377000	17¾	+1
Occident Pet	373200	28⅝	+ ⅛

BOX SCORE

	Fri.	Thurs.
Issues traded	1900	1885
Advances	959	1077
Declines	577	445
Unchanged	364	363

Alberta

Complete tabulation of Friday transactions on the Alberta Stock Exchange. Net change is from previous board-lot closing sale. Quotations in cents unless marked $.

Stock	Sales	High	Low	Close	Ch'ge
Amalta	800	159	155	155	
Am Chrom	11600	425	395	425	+35
Baretta	12100	712½	637½	700	+12
Barons	31500	237	230	233	—2
Bearcat	2000	575	575	575	+25
Bonn	1700	220	210	220	—30
Cairns	100	900	900	900	—50
Camel	8600	900	850	875	+25
Cdn Aran	2425	65	62	65	+4
Cdn Bashaw	7500	290	280	280	—10
C Pioneer	1250	600	600	600	
Chipman	5500	220	215	220	+20
Cimiron	4200	475	450	450	—25
Cinnibar Pk	500	90	90	90	
Clarepine	28500	100	95	100	+5
Clearport	300	240	240	240	
Cochrane	300	220	220	220	
Concept	40750	825	775	800	
Cultas	84300	105	98	99	—6
Duke	1500	45	45	45	
Encounter	1500	270	270	270	+10
Flag	3500	265	250	265	+10
Gascome	4400	400	395	395	+5
Gold Lake	6100	375	360	370	+20
Gulch	775	410	405	405	—5
Golden Br	17300	150	145	150	—3
Intl. Tika	88200	274	236	236	+1
Jupiter	25800	260	225	225	
Kelvin	1000	165	165	165	+10
Killucan	100	300	300	300	
Kintla	6000	91	80	80	
Lariot	250	195	195	195	+15
Lobell	3000	80	80	80	
Matrex	4500	90	88	88	
Madre	5000	105	100	100	
Major	200	145	145	145	+10
Mid East	3500	80	71	80	+10
Missi	500	150	150	150	
Mnt-Jamie	300	200	185	200	
Maxville	12000	90	70	90	
Nahanni	500	105	105	105	+5
New Domn	800	200	200	200	
N Gateway	300	687½	687½	687½	+12
Newpass	3000	57	57	57	
Newport	5300	197	197	197	—2
Nimrod	18900	146	130	140	+10
Norminco	1600	150	140	150	+20
North Cont	4500	48	47	47	
Onyx	4200	637½	612½	637½	+12
Orbit	7200	725	700	725	+12
Paramnt	2800	850	825	825	—25
Penstar	1000	105	105	105	+4
Peregrine	1800	512½	500	500	—12
Petromns	5000	50	50	50	
Poco	3300	325	325	325	—15
Radial	26100	100	90	100	+1
Renabie	18600	400	385	395	+15
Saco	500	119	119	119	+4
Savanna	12500	140	130	140	
Seagull	5950	390	380	390	+10
Sparrow	8800	175	160	165	—10
Strand	600	600	600	600	+25
Strom	2000	370	360	360	—5
Sunmist	3300	175	170	175	+10
Surf	58367	125	115	125	+15
Tiber	2100	475	455	455	
Tiverton	3600	360	355	355	—5
Troy Gold	100	625	625	625	
Univ Ex	25100	345	325	345	+15
Univ Fuel	2000	395	390	395	—10
Windjamr	2600	250	245	250	+9
XRG	200	475	475	475	
Zephyr	6100	525	500	512½	—12
Orbit wts	230	140	140	140	
Beauft Engy	200	$10	10	10	—2⅛
Beaufort Ex	200	$17½	17½	17½	+ ½
Beauft Pet	200	575	575	575	+75
Cavalier	200	450	450	450	
Turner Vally	100	180	180	180	+55

Gold

LONDON (AP) — Closing gold prices Friday, in U.S. dollars a troy ounce: London 608.00, Paris 614.31, Frankfurt 605.07, Zurich 606.50, Hong Kong 613.60.

Yesterday's closing averages

TSE 300 INDEX

	Close	Ch'ge	High	Low
TSE 300	2150.39	+16.49	2192.58	1702.51
Minerals	2037.47	+54.89	2404.00	1634.87
Financ'l	1348.38	+10.77	1361.93	1073.19
Oil, Gas	4945.86	—31.33	5155.88	3557.04
Indus	1285.41	+2.57	1345.60	1121.53
Utils	1572.53	—6.11	1598.67	1320.82
Consum	1902.25	+15.56	1912.13	1476.21
Merch	1371.81	+2.08	1395.28	1203.12
Forest	1769.47	+37.10	1919.58	1470.31
Transp't	2847.78	+72.78	3193.20	2305.01
Pipeline	2343.22	+21.00	2343.22	1806.10
Mange	2278.38	+18.90	2408.51	1861.26
Comm	1970.93	+18.02	1907.93	1458.68
Golds	4406.70	+11.64	4623.00	2553.68
Building	5279.58	+123.61	5279.58	3732.80

NEW YORK

	Open	High	Low	Close	Ch'ge
30 Ind.	820.39	930.80	914.42	923.98	+8.88
20 Trans.	307.13	312.61	305.76	309.60	+4.55
15 Utils.	114.50	115.08	113.44	114.28	—0.40
65 Stks.	335.90	339.99	333.76	337.29	+3.03

MONTREAL

	IN	UT	BA	CO	PA
Chge:	+1.00	+2.43	+3.40	+1.63	+6.79
Fri.:	392.27	260.15	361.60	361.52	190.01
Pr. clo:	391.27	257.72	358.20	359.89	183.22
Wk ago:	389.72	257.30	357.60	358.70	182.45
Mt ago:	366.54	352.71	359.42	342.72	177.01
80 hi:	428.98	273.35	367.09	381.38	209.16
80 lo:	315.25	216.57	282.55	292.02	161.23

Commodities

Friday

	Open	High	Low	Close	Ch'ge
Silver, New York (per 100 oz.)					
Jul	1530.0	1553.0	1520.0	1552.0	— 9.0
Aug	1533.0	1555.0	1533.0	1555.0	—10.0
Sep	1530.0	1580.0	1530.0	1570.0	—10.0
Copper, New York (per 100 lbs.)					
Jul	97.20	100.55	97.00	100.65	+4.20
Aug	—	—	—	101.10	+4.20
Sep	97.50	102.00	97.20	101.90	+4.20
Lumber, Chicago (per 1,000 bf.)					
Sep	211.60	211.60	211.60	214.40	+5.00
Nov	215.70	215.70	215.70	215.70	+5.00
Jan	214.40	214.40	214.40	214.40	+5.00
Plywood, Chicago (per 1,000 sq. ft.)					
Jul	199.50	207.00	199.50	207.00	+11.00
Sep	201.00	204.60	201.00	204.60	+ 7.00
Nov	204.50	207.40	204.00	207.40	+ 7.00
Live cattle, Chicago (per 100 lbs.)					
Aug	69.97	70.85	69.80	70.67	+ .85
Oct	67.70	68.65	67.60	68.30	+ .73
Dec	68.05	69.50	68.05	69.27	+1.10
Live hogs, Chicago (per 100 lbs.)					
Jul	44.30	45.20	44.20	44.87	+1.10
Aug	41.35	42.42	41.25	42.15	+1.23
Oct	39.85	40.70	39.75	40.65	+1.03
Porkbellies, Chicago (per 100 lbs.)					
Jul	41.95	43.10	40.50	43.07	+1.32
Aug	40.80	42.40	39.27	42.27	+1.47
Feb	57.25	59.30	56.45	59.30	+2.00
Gold, Chicago (per oz.)					
Jul	—	—	—	608.00	—12.00
Aug	612.00	614.00	612.00	614.00	— 9.00
Sep	613.00	623.00	610.00	618.00	— 8.00

Gold, Winnipeg (per oz.)

100-ounce contracts

	Open	High	Low	Close	Thurs.
Jun	—	—	—	676.00b	684.00a
Spt	613.00	622.00b	612.00a	618.50a	627.00a
Dec	—	—	—	636.00b	644.00a

Dividends

Kelly Douglas and Co. Ltd., class A 8.75 cents, Aug. 31, record Aug. 1.

Tenneco Inc., 60 cents, Sept. 9, record Aug. 8.

New York

Friday

Alcan	30⅞	Inland St	31⅝
Alcoa	65½	IBM	65⅜
Ald Chem	50⅛	Int Harv	32
Al-Chlm	26¾	INCO	22⅜
Am Air	9	Int Paper	40⅛
Am Brnd	79⅞	ITT	30
Am Bcast	31⅝	Johns-Man.	23¾
Am Can	31¾	Kaiser Al	23⅜
Am El P	19⅜	Kennecott	28¾
Am Motor	4¾	Kraftco	45¾
Am Tel T	52⅞	LTV	12¾
Ampex	24	Litton	56¼
Asarco	36½	Lockheed	30¾
Ashland	37¾	McD Doug	33⅜
Atl Rich	48	McLean	9⅛
Avco	24¼	Merck	76
Avon	39¼	Mer Lyn	26⅝
Bell How	24¾	Minn MM	57¾
Bendix	47½	Mo Pac	67⅜
Beth St	25⅛	Mobil	77
Boeing	39¾	Monsanto	52¾
Boise Cas	39¾	Motorola	56⅛
Borden	25½	NCR Corp	71½
Borg-W	35¼	Natomas	54
Bri My	44¼	Newmont	45¾
Brunswk	13	Nort Sim	15¼
Burl Ind	22⅛	Nwest En	38
Burl Nor	38⅝	Owen Ill	25¼
Burroughs	65¼	Pac Gas	24⅜
Caterpill	57⅜	Pan Am	6
Col Bcast	50½	Pan El P	34⅞
Celanese	51¼	Peop En	49¾
Chase M	45⅞	Pepsico	24⅝
Chessie	36¼	Phil El	14¾
Chrysler	7	Phil Morr	42⅝
Cleve El	16⅝	Phil Pete	46¼
Coca-Cola	35⅛	Pit Bowes	37⅝
Col-Palm	15⅞	Polaroid	26¼
Comsat	37⅜	Proc Gam	77
Con Frt	25¼	Pub Sv EG	20½
Con Nat G	43⅛	RCA	24⅜
Cont-Data	63	Repub St	24
Con Ed	25¼	Reyn I	38¾
Cont Oil	58	Revlon	50⅝
Crown Ck	30⅝	Rockwell	29¾
Crown Zell	48¼	Scott Pap	18½
Delta Air	44⅝	Sea-Cstle	43⅝
Disney W	50⅜	Sears	17⅜
Digital E	79½	Seatrain	6⅜
Dow Chem	34	Shell	40¾
du Pont	44¼	Singer	8½
East Air	10⅝	Sony	10
East Kod	57½	So Cal E	25⅝
El Paso	21⅝	South Pac	37
Exxon	70¼	Sperry	55⅝
Fairchild	26⅛	Stand Cal	79
Firestone	7	Sun Oil	39½
Ford	28⅜	Teledyne	152
Gam Sko	41¼	Telex	3⅜
Gen Dyn	75½	Texaco	37⅜
Gen El	55⅜	Tex Gulf	41¾
Gen Food	30⅞	TWC	15⅜
Gen Mot	51⅝	Un Carb	44⅞
G Tel El	28¼	Un Pac	50⅛
Gen Tire	17¾	Un Brd	13⅞
Ga Pac	29⅞	Un Oil	54½
Gillette	26¾	UAL Inc	19⅝
Goodyear	15⅜	U.S. Steel	22½
Greyhound	16¼	West Air	8¼
Gulf Oil	44⅝	Westghse	25
Hilton	37⅝	Weyerhsr	36¾
Homestake	61⅞	Wometco	19½
Honeywell	91⅛	Woolworth	28⅝
Houston	29⅝	Xerox	59¾
		Zenith	12⅞

Silver

Friday

Closing basic price of 1,000-ounce certificates in the Victoria area, according to the Scotiabank, $15.40 U.S. bid per troy ounce and $15.80 asked. Previous day $15.50 and $15.90.

Grain quotes

Friday

WINNIPEG

(Quotations in tonnes.)

	Open	High	Low	Close	Thurs.
Flax					
Jly	388.00	—	—	388.00	391.00
Oct	396.00	398.10	396.00	397.00	400.00
Nov	—	—	—	395.00	398.30
Rapeseed					
Spt	357.50	361.00	357.00	359.60	362.50
Nov	369.80	371.00	368.00	370.00	373.00
Jan	377.50	378.00	377.10	377.90	379.80
Barley					
Jly	147.00	147.80	147.00	147.40	148.00
Oct	137.50	138.30	137.00	137.40	137.90
Dec	135.50	136.20	135.00	135.20	136.00
Oats					
Jly	128.00	128.00	127.40	127.40	128.00
Oct	125.00	126.50	125.00	125.40	125.80
Dec	—	—	—	125.00	124.50
Feed wheat					
Jly	154.50	155.80	154.50	155.60	155.00
Oct	155.00	157.00	155.00	156.50	155.90
Dec	154.50	155.50	154.50	155.30	154.50
Rye					
Jly	—	—	—	187.50	190.50
Oct	196.80	197.00	194.00	194.50	197.00
Dec	191.00	192.00	188.00	188.90	192.00

CHICAGO

(Quotations in bushels.)

	Open	High	Low	Close	Ch'ge
Wheat					
Jul	4.35	4.40	4.32	4.32½	—.03¼
Sep	4.39	4.49	4.39	4.42½	—.01½
Dec	4.61½	4.66	4.57	4.59	—.04
Corn					
Jul	3.24	3.24½	3.21	3.22¾	—.02¼
Sep	3.26	3.26½	3.23½	3.25½	—.02¾
Dec	3.32	3.34¾	3.30½	3.33	—.03½
Oats					
Jul	1.78	1.78½	1.77¼	1.78½	—.03½
Sep	1.84	1.87½	1.83	1.86	—.03
Dec	1.93½	1.98½	1.93½	1.96¾	—.02¾
Soybeans					
Jul	7.90	7.99	7.85	7.89	—.17
Aug	7.97	8.02	7.86	7.91	—.18½
Sep	8.03	8.09½	7.95	7.97½	—.19
Soybean oil					
Jul		28.10	27.75	28.10	— .18
Aug		28.20	27.75	28.18	— .14
Sep		28.40	27.98	28.38	— .10
Soybean meal					
Jul		215.60	213.00	213.50	—4.00
Aug		217.50	213.50	214.70	—3.80
Sep		220.00	216.00	217.00	—4.20

Earnings

Canadian Curtiss-Wright Ltd., for six months ended June 30: 1980, $365,124, 7.7 cents a share; 1979, $403,854, 8.5.

Great Northern Financial Corp., for six months ended June 30: 1980, $248,600, 15 cents a share; $133,289, 8 cents.

Noranda Mines Ltd., for six months ended June 30: 1980, $186,300,000, $1.87 a share; 1979, $140,300,000, $1.69.

AGF Management Corp., six months ended May 31: 1980, $629,198, 31 cents a share; 1979, $166,552, eight cents.

Riverside Yarns Ltd., for six monhs ended June 27: 1980, $177,000, 86 cents a share; 1979, $112,000, 48 cents.

Royal Trustco Ltd., six months ended June 30: 1980, $11,884,000, 59 cents a share; 1979, $12,008,000, 75 cents

Scott Paper Ltd., for six months ended June 30: 1980, $3,527,000, $1.42 a share; 1979, $2,752,000, $1.13.

Westburne International Industries Ltd., for year ended March 31: 1980, $25,801,000, $3.32 a share; 1979, $23,935,000, $3.14 share.

Cominco Ltd. Announcement

R. R. STONE

Cominco Ltd. announces the appointment of R. R. Stone as Vice-President, Finance. With this appointment Mr. Stone becomes the Chief Financial Officer of the Company.

Mr. Stone is a Chartered Accountant and holds a Bachelor of Science degree from the University of Toronto. He joined Cominco in 1973 and was appointed Assistant Treasurer in 1975 and Treasurer in 1978. Before joining Cominco he was Comptroller and later Treasurer of a Canadian property development company headquartered in Toronto.

5" CONTINUOUS

SEAMLESS GUTTER

Aluminum Baked Enamel Finish

CALL

IRWIN INDUSTRIES (1978) LTD.

382-5154 FOR FREE ESTIMATE

Aluminum Soffits and Siding, Vinyl Siding, Fascia Cover

PioneerLife

NORMAN V. HANSEN

W.H. Blaisdell of Regina, Executive Vice-President and General Manager of Pioneer Life Assurance Company is pleased to announce the appointment of Norman V. Hansen as Vancouver Island Marketing Manager.

Mr. Hansen may be contacted at 2503 Graham St., Victoria, B.C. V8T 3Y6 Phone: 383-4464.

Pioneer Life, a wholly-owned subsidiary of Canadian Pioneer Management Ltd., conducts business in Alberta, Saskatchewan, Manitoba and British Columbia.

Canadian Pioneer Management Ltd., with head office in Regina, Sask., operates three wholly-owned subsidiary companies, Pioneer Life Assurance Company, Pioneer Trust Company and [illegible] of the Northwest.

BRANCH OFFICE
200-6450 Roberts Street
Burnaby B.C. V5G 4E1

Public Service Canada

APPOINTMENT NOTICE

Mr. C. P. STEWART

The Public Service Commission of Canada (PSC) announces the appointment of Mr. C. P. Stewart as Director, Pacific and Yukon Regional Office (Staffing Branch). Formerly Director, Policies and Procedures Division (Staffing Branch), Mr. Stewart has 13 years of personnel experience with the Commission. As Staffing Branch Director for the Pacific and Yukon Region, Mr. Stewart will be responsible for the staffing of federal government field offices in this region. The PSC office is located at 1313-1575 West Georgia Street in Vancouver, British Columbia.

MAKE A COMMITMENT TO SUCCESS.

Job competition is tough. The men and women who land the best jobs are those who have taken the time to attain skilled professional training. If you'd like to share in their success, the Certified General Accountants' program can help.

The CGA program is a highly respected and professional financial training program that can prepare you for a successful career in accounting, taxation, auditing, computer systems, finance and public practice.

Developed at the University of B.C., in co-operation with the Faculty of Commerce and Business Administration, the CGA program is designed to provide men and women interested in financial management with the opportunity to become a recognized professional while they continue to work full time in a related area of the business community. This concurrent work and study program will give you needed experience and credentials to qualify for senior appointments and future success.

All the necessary courses can be completed by lecture or correspondence and registration is open until August 20th. If you need more information or if you would like to talk to someone about your future career prospects as a CGA, contact:

The Director of Student Services—
The Certified General Accountants' Association
of British Columbia, The C.G.A. Building 1555 West 8th Ave.
Vancouver, B.C. Phone: 732-1211

CGA

The Certified General Accountants' Association of British Columbia

Argus manoeuvring centres on Norcen

VANCOUVER (CP) — Principal shareholders in the $5.5-billion Argus Corp. plan to undertake a complex reshuffling of the company's holdings in a bid to beat the taxman and blaze a wider trail in the energy field.

The series of complicated manoeuvres, which has members of the investment community scratching their heads in confusion, will make Norcen Energy Resources the central operating company.

David Radler of Vancouver, third-largest shareholder after Conrad and Montagu Black of Toronto in Ravelston Corp., keystone of the Argus group of companies, terms the move a "rationalization" rather than a reorganization.

In a nutshell, Ravelston would spend $20.4 million to convert an indirect interest in Labrador Mining and Exploration Co. to direct 80-per-cent control. In the process, Labrador's mining assets would become part of a subsidiary wholly-owned by Norcen — moving closer to the resource end of the old Argus group.

Radler said in an interview that putting Labrador's assets under Norcen's wing has the advantage of attractive tax provisions for oil and natural gas write-offs.

He said in the long run, Norcen will be able to shelter Labrador's taxes almost down to the last nickel. The company currently earns about $50 million a year which attracts the full tax rate — at one point as high as 57 per cent.

But to many shareholders in the companies Argus controls, the reorganization is a tangled web and cause for concern.

The reorganization, say stockbrokers, their researchers and business executives, consolidates Argus's control of Norcen, leaving other holdings such as Dominion Stores, Standard Broadcasting and Massey-Ferguson unaffected.

But a major question remaining is whether Norcen's strength will be used to bail out trouble-ridden Massey-Ferguson Ltd., despite the fact Argus chairman Conrad Black has indicated he has no intention of putting good assets into bad companies.

Massey-Ferguson remains the weakest element in the Argus group. The troubled farm equipment manufacturer is in need of at least $400 million in equity capital. Argus, as its largest single shareholder, has indicated it is willing to relinquish its control position if another group of investors comes forward.

Company Reports

Denison Mines

Denison Mines Ltd. reported profit for the six months ended June 30 rose 15 per cent to $33.89 million or $1.85 a share, compared with $29.41 million or $1.61 a share a year earlier. Revenue was also up 15 per cent to $175 million.

Abitibi-Price

Abitibi-Price Inc. reports profit for the six months ended June 30 up 11 per cent from a year earlier. Profit was $62.2 million or $3.05 a share, compared with $55.8 million or $2.75 a share.

Noranda Mines

Noranda Mines Ltd. has announced estimated earnings of $85 million or 83 cents a share for the second quarter of 1980, compared with $67 million or 81 cents earned in the same period a year earlier. Noranda said per-share earnings changed only slightly because of the larger number of shares outstanding in the last quarter.

Kaiser Resources

Kaiser Resources Ltd. has reported earnings in the second quarter of 1980 increased by 50 per cent over the same period of 1979 to 72 cents a share from 48 cents a share.

Second quarter net earnings were $13.1 million or 72 cents a share compared with $16.9 million or 63 cents a share for the second quarter of 1979. The reduction reflects absence of earnings from the company's domestic oil and gas assets sold during the first quarter of 1980.

Earnings for the six months ended June 30, 1980, were $13.6 million or 64 cents a share compared with $25.8 million or 96 cents a share in the same period of 1979 and were affected by a strike at the Sparwood mine in the East Kootenays during the first quarter.

Net earnings for the six months ended June 30, 1980, were $246.5 million or $11.51 a share, including $230.4 million or $10.76 a share in extraordinary earnings representing the after-tax gain from the $771-million February sale of the company's domestic oil and gas assets and its asphalt paving and materials business. Net earnings for the six months ended June 30, 1979 were $31.0 million or $1.15 a share.

Honda

Strong overseas sales increased Honda Motor Co.'s profits in the first quarter to 26.19 billion yen ($119.5 million), the company says.

That is a 12-fold increase over profits in the first quarter of 1979, which totalled 2.153 billion yen.

The company's total sales rose 43 per cent in the three-month 1980 period.

The company said 76 per cent of the first-quarter earnings were in overseas markets.

Total automobile sales rose 21 per cent to 231,000 units, of which 164,000 units were exported. That is a 25-per-cent increase in overseas sales.

Sales of motorcycles during the quarter went up 27 per cent from a year before to 782,000 units, accounting for 33 per cent of total sales. Overseas sales rose 39 per cent.

Scott Paper

Scott Paper Ltd. reports net sales for the first half of the year increased to $82.3 million, a 15-per-cent increase over the same period last year.

Company president George O'Leary said net income for the six months ending June 30 was $3.5 million, a 28-per-cent-increase over 1979.

He attributed the improved picture to greater sales of consumer and industrial products, good productivity and lower interest expenses flowing from the company's program of debt reduction last year.

Thomson to purchase part of Panex chain

WILLIAMSTON, Mich. (AP) — Panax Corp. has agreed in principle to sell three of its Michigan dailies and two weeklies, all in the Upper Peninsula, to a subsidiary of the Toronto-based Thomson Newspapers Ltd.

The agreement includes the sale of *The Mining Journal* in Marquette, *The Daily Press* in Escanaba, *The Daily News* in Iron Mountain, and the two weeklies, *The Copper Nugget* in Houghton and *Mid-Peninsula Press* in Escanaba to Thomson Newspaper Publishing Co. of Des Plaines, Ill.

Thomson Newspapers already publishes more than 50 newspapers in the United States.

The value of the proposed transaction was not disclosed.

Frank Shepherd, executive vice-president of Panax, said the firm will sell all its holdings, including daily newspapers in Mount Pleasant and Mount Clemens and about 30 weekly papers in Michigan and other states.

Shepherd said the liquidation has been recommended by the company's board of directors and will be subject to approval by the holders of a majority of the outstanding shares of Panax.

Shepherd declined to comment on the reason for the liquidation.

Panax president John McGoff has been criticized for his reported ties with South Africa.

In 1979, a South African judicial commission said McGoff received more than $11.5 million from a secret South African government propaganda fund in an unsuccessful effort in 1974 to buy the *Washington Star*.

That deal fell through.

RITA D. COLWELL
Verbatim Reporting
and
Transcript Production
382-1103 ● 592-9828

QUALITY COUNTS
You can pay less for printing — but where's the saving if you're ashamed to use it? At Idealetter you get your money's worth — and a little bit more.
IDEALETTER SERVICES LTD.
2524 Government Street 382-9296
Opposite the Rosebud Bakery

AUGUST FUR SALE
STARTS THURSDAY
JULY 24th
Scuby furs
911 GOVERNMENT STREET
(One block up from the Empress Hotel)

SOLAR
HOT WATER HEATING
BY SOLARSYSTEMS! ®
Ark Solar Products
2676 QUADRA STREET
VICTORIA, B.C. / 386-7643

$ QUALITY $ ECONOMY
NEW 1980
DODGE B100 VAN
Power steering, radio, 6-cylinder, 4-speed. Stock No. 80321
SALE PRICE $7191.75
WILLE Dodge · Chrysler
3200 DOUGLAS ST.
382-2313 7-19

MATTHEWS AGENCIES
SHELVING
STORE FIXTURES
388-4123

AIRCRAFT
HANGAR
FOR SALE
Victoria
International
Airport.
5400 sq. ft.
includes 400 sq. ft.
office space.
656-2633
(656-3862 res.) 7-17

VICTORIA
PUBLIC
SAVINGS
Credit Union
11½%*
per annum
*Three years
Min. $5000
TERM DEPOSITS
ASK ABOUT ULTRA SAVINGS — An escalating **daily** rate that rises with your balance.
7-5

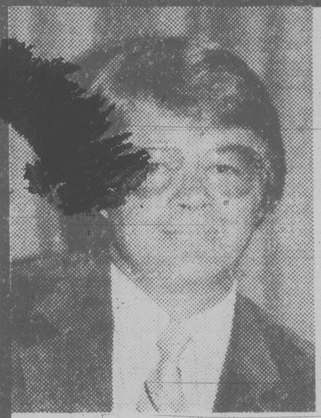

MURRAY WIEBE
GlenOak Ford
Recognizes
MURRAY WIEBE
as Vehicle
Salesperson
for the month of
JUNE
Murray says:
"I can offer you the best deal on New and Used vehicles. Come in and see me this week."
Tell a Friend...
GlenOak Ford
1060 YATES AT COOK, VICTORIA 384-1144
7-19

On Vancouver Island there is a new number for quality book printing:
656-0171
ASK FOR ONE OF OUR SALES STAFF TO CALL ON YOU
Manning Press
P.O. Box 2608
Sidney, B.C. V8L 4C1

APPOINTMENT
MIKE PAHOLKO
MR. ROSS PERRY, President of Bossom Glass Co. Ltd., is pleased to announce the appointment of Mr. Mike Paholko to our sales staff. Mike has spent many years in all phases of the glass and window business, as well as the local construction field. He invites many of his customers and friends he formerly served at Imperial Building for the past six years to give him a call. Mike would be pleased to help them with their window requirements, whether new construction or renovations.
BOSSOM GLASS
851 Viewfield Rd. 382-3031

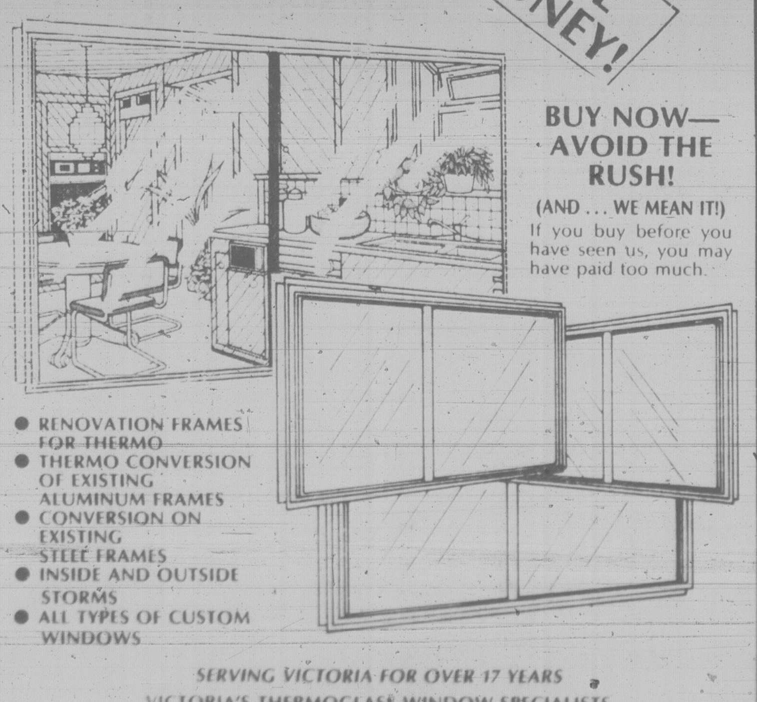

THERMOGLASS
WINDOWS
SAVE MONEY!
BUY NOW—
AVOID THE
RUSH!
(AND . . . WE MEAN IT!)
If you buy before you have seen us, you may have paid too much.
- RENOVATION FRAMES FOR THERMO
- THERMO CONVERSION OF EXISTING ALUMINUM FRAMES
- CONVERSION ON EXISTING STEEL FRAMES
- INSIDE AND OUTSIDE STORMS
- ALL TYPES OF CUSTOM WINDOWS

SERVING VICTORIA FOR OVER 17 YEARS
VICTORIA'S THERMOGLASS WINDOW SPECIALISTS
BOSSOM GLASS CO.
851 VIEWFIELD RD.
PHONE 382-3031
NEW CONSTRUCTION OR CONVERSION

Out of the Ashes
Preventative measures taken today to reduce both the possibility of loss and the severity of loss can pay valuable dividends tomorrow.
Harbord Company recently suffered a major fire at its Broad Street location. Efficient filing and storage procedures, duplication of computer information and the prudent purchase of insurance protection enabled the Company to re-open immediately without serious financial set back.
At Harbord Company, we practice what we preach. Let us work for you . . . today!
HARBORD COMPANY
607 - 609 Yates Street 388-5533
Assurex

ANNOUNCEMENT
SIMON J. W. HESLOP
Mr. J. S. Boorman, President of Boorman Investment Co. Ltd., is pleased to announce the appointment of Simon Heslop as a real estate salesman with the company. Besides being a licensed realtor for several years, Simon comes to our office with an educational background in administration and accounting. He is also bilingual, in that he is capable of writing and speaking English and French. We are sure that Simon will be an asset to the company, and also to his many friends and acquaintances, when they wish to buy or sell a home, commercial or country property. Simon can be reached at
OFFICE 595-1535
(24 hrs.)
RESIDENCE 383-8479
BOORMAN
INVESTMENT CO. LTD.
Two offices to serve you.
2045 Cadboro Bay Rd
595-1535
612 Fort St. 386-7521

12-1 P.M.

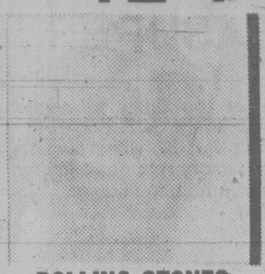
ROLLING STONES
Emotional Rescue

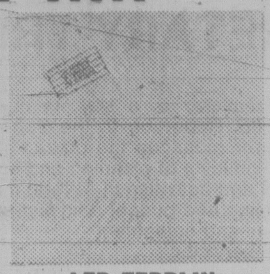
LED ZEPPLIN
In Through the Out Door

2.99 each

Limit 1 per customer

1-2 P.M.

LINDA RONSTADT
Mad Love

KENNY ROGERS
Gideon

50 COPIES OF EACH TITLE AVAILABLE

MILLION $ BONUS

BUY $50 WORTH OF ANY RECORDS, TAPES . . . GET A PROVINCIAL LOTTERY TICKET AT NO EXTRA CHARGE!!

It's your chance to win a million

BONUS

First 3 customers buying $50.00 worth of records or more, will receive Pink Floyd's "The Wall" at no extra charge. $16.98 value!

2-3 P.M.

GERRY RAFFERTY
Snakes and Ladders

"THE ROSE" SOUNDTRACK
Bette Midler

2.99 each

Limit 1 per customer

3-4 P.M.

BOB SEGER
Night Moves

ANNE MURRAY
Somebody's Waiting

Kelly's

RECORDS & TAPES ~~MILLION$~~ WAREHOUSE CLEAR-OUT

OPEN SUNDAY 12-4 P.M.

FOR YOUR CAR

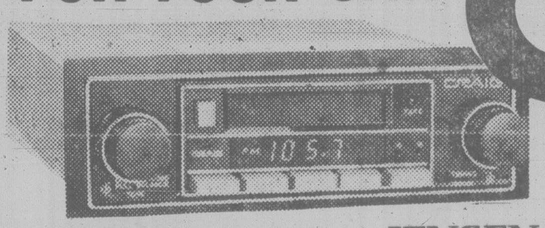

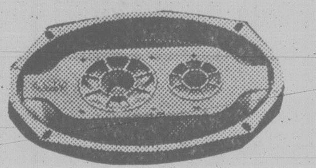

JENSEN COXIAL II
CRAIG. T-613

2 of the great names in car stereos.

CRAIG T-613 AM/FM stereo cassette deck. Built-in electronic clock, digital tuning, 12 watts of power, 3 year Parts and Labor Warranty.

JENSEN 1037. 6"x9" Coaxial II speakers. 38 Hz to 20,000 Hz response, 90 watts continuous power handling, extended 2 year warranty. Not exactly as illustrated

Reg. 400.00 Package price

299.88

We guarantee you the lowest price

BOSE 501's

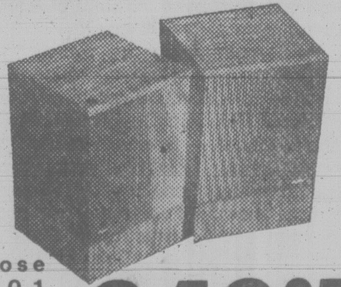

The New Bose Model 501 Direct/Reflecting Loudspeaker System

Reg. 799.95 pr. NOW 349.95 ea.

Sansui SUPERCOMPO

Amplifier Sansui A80, integrated DC Servo, 65 watts. Tuner Sansui T80, digitally quartz locked. Cassette Deck Sansui D90 popular front load, available in black and brushed aluminum. Turntable Sansui FRD4 direct drive, fully automatic. Speaker system, Sansui S50, 3 way system, 70 watts. Audio Stand, GX-80 attractive and convenient, just what was needed to complete this great system!

THE PERFECT SYSTEM

1499.95

BONUS OFFER SUNDAY ONLY 10 LP's with purchase of system

LISSEN SPEAKERS UP TO 50% OFF

SONY CFM-23

AM/FM CASSETTE PORTABLE
2-WAY SPEAKER FOR DYNAMIC SOUND
AC/DC Reg. 149.95
IT'S A SONY

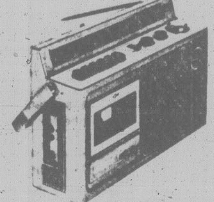

129.95

Dual 522

ULM tonearm, pitch control, illuminated strobe, fully automatic.

We've got the best deals

149.95

TDK TAPE SPECIAL OFFER

2 TDK C-60's regularly 7.20
SUNDAY ONLY

2 for 3.99

LIMIT 10 PER CUSTOMER
ONLY 500 TAPES AVAILABLE

Kelly's

OPEN SUNDAY JULY 20 12-4 P.M.

728 YATES
388-5502

New hospital for Alert Bay?

Federal and provincial government health officials will meet in Victoria next week to discuss a cost-sharing formula for a badly-needed new hospital and detoxification centre at Alert Bay, Health Minister Rafe Mair told the legislature Friday.

"We are going to fund a new hospital up there along with the federal government," he said. "The problem is we haven't got the concurrence of the federal government as of yet. As far as we are concerned we are quite happy to cost-share yet another hospital facility up there along with a detoxification centre."

The hospital will consist of 10 acute care beds, two beds in extended care and three more in intermediate care. Mair said it will cost less than $1 million and should be completed within a year.

Alert Bay's health services problems were graphically brought to the public's attention last year when Renee Smith, an 11-year-old Nimpkish Indian band member, died in hospital of a ruptured appendix.

Ontario physician, Dr. W. G. Goldthorpe, who was sent into the community to prepare a report for the federal government, blamed her death and at least two others on the man who was then the community's only doctor, Dr. Jack Pickup, and recommended he be treated for alcoholism.

Goldthorpe said in his report that the College of Physicians and Surgeons of B.C. and St. George's Hospital Board covered up complaints against Pickup.

Mair said the federal government decided this week to continue paying the salary of a second doctor to care for the 3,500 residents for another four or five months.

Ottawa also agreed to allott $57,000 for the salary of an administrator and three board members at St. George's Hospital who will review the present health services for the mostly native population and make recommendations for improvements, he said.

Mair said the federal health ministry, which is responsible for health care for native people, is hoping to conduct a long-term review of health care in the community, but has not yet received funding.

The minister's said he's looking forward to next week's meeting as an opportunity to improve relations between the two health departments, which "hitherto have been terrible."

"I think the federal minister's (Monique Begin) attitude has been one of remoteness to say the best for her," he said.

Mair said the hospital will help to solve the health problems in the community but is not likely to solve the social problems which have developed over three or four centuries.

Goldthorpe said he found widespread alcoholism, an abnormally high incidence of premature births, high-risk pregnancies, anemia, poor nutrition and tuberculosis among the residents.

God told him to fire 'Sally Ann' worker

A Salvation Army captain Friday said he was guided by the spirit of God in firing an employee and it had nothing to do with union activity.

Capt. Alex Swan, administrator of the Sunset Lodge long-care home, was testifying at a Labor Relations Board hearing about his firing of maintenance man Larry Ward, who helped the Hospital Employees Union gain certification.

The union has charged Swan with unfair labor practice.

Swan said the immediate reason for firing Ward was for three long-distance phone calls placed from the lodge.

Asked by HEU counsel how he learned of the calls, Swan said: "Because of the cloth I wear the spirit of God led me to check on it."

Pressed to explain the motivation for firing Ward, Swan said: "We (Salvation Army) are people of the spirit of God and we are thus moved."

"I'm sorry, I can't accept that as an answer to my question," said McDonald.

"It's the only answer I can give," replied Swan.

Ward was fired April 13, the same day the three long-distance calls were made to Nova Scotia. Ward admitted making the calls and later offered to pay for them.

Swan denied that his motive in firing Ward was his activity in trying to get the HEU certified at the lodge. The union drive was under way at the time of the firing.

The HEU and the Registered Nurses Association of B.C. later won certification at the lodge.

The hearing continues.

EXPERIENCED ELECTRICAL DESIGNER

Must have at least five years experience in electrical designs, be capable of handling small projects with minimum direction from engineers. Salary: $10.00-$12.00/hr. depending on qualifications.

Apply to: F. N. Fenger & Associates Ltd.,
1112 Government St.,
Victoria, B.C. V8W 1Y2

EXECUTIVE SECRETARY

B.C. GOVERNMENT MANAGERS ASSOCIATION

The Executive Secretary manages the affairs of the Association with special emphasis on membership recruitment, research and counsel to the directors on matters affecting the Association. Qualifications, preferably university graduation with background in industrial and labor relations. Salary negotiable. Send resumes to:

319-645 Fort Street
Victoria, B.C.
Deadline: July 31, 1980

7-19

SCHOOL DISTRICT No. 62 (SOOKE)
IS SEEKING A

SECRETARY-TREASURER

THE POSITION

The Secretary-Treasurer is a key member of the district's senior management group. Reporting to the Superintendent of Schools, the Secretary-Treasurer manages the district's Support Services division and assumes a high level of planning and supervisory responsibility for district personnel and activities in several major areas, including:

— financial planning and budget administration
— school facilities and equipment
— transportation services
— clerical services
— labour relations

THE PERSON

The successful candidate will possess strong inter-personal skills, the ability to plan and delegate effectively, and a proven record of achievement in education, business or public sector management. He/she will have demonstrated success in the supervision of personnel and the management of financial resources. The position will be of interest to persons currently earning in the $37,000 range.

THE DISTRICT

Located immediately adjacent to Victoria, British Columbia, the Sooke School District enrols 7,900 pupils in 22 schools, employs 435 educational and 156 support services personnel, and has a 1980 operating budget of $18.6 million.

APPLICATIONS

Please apply in confidence, enclosing a comprehensive resume, to:

Superintendent of Schools
School District No. 62 (Sooke)
2227 Sooke Road
Victoria, B.C. V9B 1W9

Please mark envelope: "**Application — Secretary-Treasurer**"
Deadline for receipt of application — Monday, August 11, 1980

11-year-olds safe and sound

An all-night search for two 11-year-old girls who went missing while on a boating and camping trip to Texada Island ended happily early this morning when they were found safe and sound on a beach south of Powell River.

A Rescue Centre spokesman said Karen Zohar and Michelle Juigmard had been reported missing at 2 p.m. Friday.

A Buffalo aircraft dropped flares throughout the night as a helicopter, coast guard boat and numerous other vessels searched the shorelines of Malaspina Strait. A hovercraft joined the search at daybreak.

The spokesman said the youngsters were spotted on the beach by a CFB Comox helicopter crew at about 6 a.m.

The pair had left their homes at Lang Bay, 10 miles south of Powell River and were planning to go camping on Texada Island but apparently changed their minds about crossing the strait.

The incident was one of 36 handled by the Rescue Centre in a 24-hour period beginning 8 a.m. Friday.

In another, a fishing boat caught fire while fueling at Skidegate on the Queen Charlotte Islands.

The vessel was towed away and beached. The lone occupant escaped without injury.

Forestry Technologist

Required by B.C. Hydro in the Transmission Projects Division to prepare specifications in the form of plans, tender documents and contracts required for the clearing of transmission lines. Experience in the following areas desirable:

— Forestry regulations and requirements.
— Logging and clearing equipment useage and limitations.
— Access road construction and layout.
— Assessing ground conditions and soils stability.

The successful candidate will be a forestry technology graduate, certified by the Society of Engineering Technologists of B.C. Excellent communication and interpersonal skills required. Applicants must hold a valid driver's licence and be in good physical condition. Field work in remote locations throughout the province.

Salary: $1,940 per month, with a comprehensive benefit package.

Apply quoting EN-125-T-O-23-D to:
Rose Rusk,
Engineering Personnel Department,
B.C. Hydro & Power Authority,
555 W. Hastings Street,
Vancouver, B.C.
V6B 4T6

B.C. HYDRO

Ex-RCMP head rites Tuesday

Funeral services will be held Tuesday for Edward Charles Rivett-Carnac, former head of the RCMP, who died in Royal Jubilee Hospital Friday at the age of 78.

The services will begin at 2 p.m. in McCall Bros. Chapel, 1400 Vancouver Street with the Rev. Canon H. Mortimer officiating.

Rivett-Carnac, who lived on Salt Spring Island following his retirement from the force, is survived by his wife, Lee, and two daughters, Mrs. Beverly Griffin and Mrs. Frances Beeney, both of Victoria, his granddaughter, Brenda Griffin of Victoria, one sister, Mrs. E.M. Temple of Eastbourne, England, and other relatives in England.

Gets the nod

OTTAWA (CP) — Jean-Claude L'Esperance, 35, of Montreal has been appointed general-manager of the Canada Council's touring office. He has run a concerts-and-artists management firm since 1975.

$ SAVE $ SAVE

NEW 1980 8' RAVEN CAMPER

SALE PRICE
$2800

WILLE
Dodge • Chrysler
3200 DOUGLAS ST.
382-2313

7-19

Whether you're hiring for 5 days or 5 years you want the same high performance

Two companies... one idea. Performance. Our two companies have always been part of the same organization—the Drake International group of companies. And we have always known that good people, and good performance, are the most important assets your company can have. That goes for whether they're temporary, or permanent staff. No difference. Both our companies go to great lengths ... like testing, reference-checking, interviewing ... so you can expect the highest possible quality of employee when you call us. Either of us. And since both our companies are the leaders in their respective fields, you'll have a much better chance of getting the employee with exactly the qualifications you need. The first time. But if we agree in quality and performance and service, why two companies? Each area of personnel service ... temporary staffing and permanent placement ... requires its own specialized expertise. One company just can't do it all. So when you want quality personnel, for a week or a lifetime, call our companies. Because two heads are better than one.

Our two companies can help

office overload
VICTORIA 388-5565
NANAIMO 754-3288

Drake Personnel
VICTORIA 385-3435
NANAIMO 754-3288

CANADA • U.S. • U.K. • EUROPE • SOUTH AFRICA • AUSTRALIA • NEW ZEALAND

AREA DIRECTOR
COMMUNITY EDUCATIONS SERVICES
MacKenzie, B.C.

This is an opportunity for a career-minded individual to join the expanding Cummunity Education Department of CNC. We are looking for an Area Director of Community Education Services to be located in Mackenzie, B.C. This position encompasses duties such as development and administration of all college-sponsored community education programs, disbursement of budgetary funds allocated for such programs, the recruitment and supervision of instructors for Area Community Education programs, as well as organization of classroom space and advertisement of programs. One of the major responsibilities will be the maintenance of close liaison, through a cooperative approach, with other agencies such as School District No. 57, and various community groups. The position will require a highly flexible individual who is prepared to work in a field work setting with an office base.

Professional qualifications are required as well as several years of administrative experience. Preference will be given to those applicants with related experience or with a background in adult education.

LIAISON REPRESENTATIVE BCIT/CNC

An individual with excellent communication skills is required to represent areas of common interest between the British Columbia Institute of Technology and the College of New Caledonia and to provide liaison between the two organizations.

The incumbent will be responsible for the coordination of the Anik B Program, establishing industry contacts in those areas of mutual concern to CNC and BCIT as well as arranging all aspects of liaison regarding the transfer students to BCIT including personal, technical and financial coordination. Some part-time instructional duties will be included in the responsibilities of this position.

Competitive salaries commensurate with qualifications are offered, in addition to an excellent fringe benefit package. relocation assistance is also available. These positions are open immediately.

Interested persons should apply in writing with the name of three references to:

Personnel Manager

COLLEGE OF NEW CALEDONIA
3330 22nd Avenue, Prince George, B.C. V2N 1P8
Phone 562-2131

METRO TRANSIT

The Metro Transit Operating Company is a newly established company assigned with the responsibility of managing, operating and maintaining the overall transit systems in the Lower Mainland and Greater Victoria. The following position, located in Victoria, will provide an ideal opportunity to exercise professional skills in a new and exciting work environment.

PERSONNEL AND ADMINISTRATION SUPERVISOR

Reporting to the Manager — Greater Victoria Division, the Personnel and Administration Supervisor will be involved in a generalist personnel role and in general administration in an organization of approximately 300 employees engaged in managing, operating and maintaining the transit system in Greater Victoria. The Personnel and Administration Supervisor will be responsible, under functional direction from the Corporate, Personnel and Labour Relations Departments, to provide guidance and advice to the Manager — Greater Victoria Division in the areas of: employee and Labour Relations; training and development; manpower planning; occupational health; job evaluation and salary administration. As a generalist personnel practitioner and administrator the Personnel and Administration Supervisor will also be responsible, directly and through his staff, for: general office administration; recruitment and selection; processing of personnel forms; maintaining personnel files; administration of pensions and benefit plans; pre-retirement counselling; conducting employee exit interviews; counselling employees in relation to career and personal problems.

Qualifications required are: university graduation in a discipline related to personnel preferred; a minimum of four to five years in a generalist personnel role; demonstrated supervisory and administrative skills; ability to deal with management and employee staff at all levels.

Starting salary offered is $27,600 per annum in addition to an attractive compensation package.

Please reply with detailed resume to:

Manager — Personnel
Metro Transit
850 S.W. Marine Drive
Vancouver, B.C.
V6P 5Z1

Perrault's complaint claptrap, says Phillips

B.C. Industry Minister Don Phillips said Friday Senator Ray Perrault's complaint that the B.C. government is using political blackmail on Ottawa by delaying the Roberts Bank coal project is "claptrap and dribble."

Perrault was quoted as saying the provincial government is demanding a $20-million land payment for Roberts Bank, even though the courts have not decided who owns the property south of Vancouver.

Phillips would not comment on the negotiations.

"I would suggest that Senator Perrault shouldn't comment on them either because he doesn't know what he's talking about," Phillips said.

Perrault had suggested that B.C. tried to hinge the proposed northeast coal deal on the federal government recognizing the province's claim to $20 million.

Four more fires

Lightning started four new forest fires in B.C. on Thursday.

Currently, 58 fires are burning in the province and are being fought by 219 men and four helicopters. The forest service has recorded 1,015 forest fires in B.C. so far this year.

LEGAL SURVEY TECHNICIAN

Nanaimo, B.C.

Applicants should have at least 3 years' experience as an Instrumentman/Party Chief, Draughting or calculating experience an asset, but not essential. Resumes should include details of education, experience and salary history. Please submit to:

D. R. Carrier, B.C.L.S.
J. E. Anderson and Associates
304—1095 McKenzie Avenue Victoria, B.C. V8P 2L5

SUNTOURS LTD.

CANADA'S NO. 1 TRAVEL WHOLESALER

requires

SALES PERSON FOR VANCOUVER ISLAND

Please submit application resume to:

SUNTOURS LTD., Attn: Ron Webb
Sperling Plaza #1
170-6400 Roberts Street
Burnaby, B.C., V5G 4C9

UNIVERSITY OF VICTORIA
School of Social Work
requires

PROJECT RESEARCHER

POSITION:
To work with a project coordinator in conducting a study of the Community Resource Boards and the Health and Human Resource Centres in British Columbia.

QUALIFICATIONS:
Applicants should have an extensive knowledge of human service systems in B.C., skills in applied research, and experience in interdisciplinary team work. The position will require a good deal of travel within the Province.

SALARY:
This full-time position is funded for one year at a salary of $28,000.

Interested applicants are invited to send a curriculum vitae and the names of three referees to:

Dr. Andy Farquharson,
Acting Director,
School of Social Work,
University of Victoria,
P.O. Box 1700,
Victoria, B.C., V8W 2Y2

CLOSING DATE: August 8, 1980.

UNIVERSITY OF VICTORIA

7-19

A SALES POSITION WITH A REAL FUTURE WITH PROCTER & GAMBLE

We're seeking individuals who will join us as entry level Sales Representatives. If your background and career goals match either of the profiles below, you could be the person we seek!

A. We are looking for an individual who has done some selling, likes it, and now wants to make these efforts more rewarding. You will be trained to provide first class marketing assistance to your accounts by a Company noted for its sales and marketing abilities. This is a good permanent career opening for the serious minded person with a liking for sales work.

B. We are seeking an individual who has the potential to develop to management responsibility. Since our expanding business constantly generates new opportunities, and since we promote only from within on the basis of demonstrated performance, this represents a career opportunity for the right person. Previous sales experience is not necessary. We're looking for demonstrated leadership capability and proven effectiveness in handling and motivating people. This leadership could have been as a member of a civic organization, a school related club or activity, or as a result of previous work experience.

We provide an excellent benefit package and a Company car. If your interests and background match either of those outlined, send your resume, in confidence, to:

VICTORIA PRESS BOX 470

Your resume will be reviewed and, if an interest is developed, we will be in contact with you within seven working days.

BCIT British Columbia Institute of Technology

DIAGNOSTIC ULTRASOUND

BCIT introduces a one-year program in Diagnostic Ultrasound commencing in September, 1980.

This course is open to Registered Radiologists, Nuclear Medicine Technologists, R.N.'s and university graduates with degrees in a related health science.

Enrolment is limited.

Applications may be obtained from:

The Registrar, British Columbia
Institute of Technology,
3700 Willingdon Avenue, Burnaby, B.C.
V5G 3H2.

HOUSEWIVES!

For an hour's delivery early in the day, you can earn

MONEY

FOR ANY SPECIAL PROJECT CALL

THE DAILY COLONIST CIRCULATION, 383-4111

Simpson

SIMPSON TIMBER CO. (ALBERTA) LTD.

A recent retirement in our Accounting Finance Department has created an opening for an:

ACCOUNTING MANAGER

Reporting to the Controller and supervising a staff of five, this senior position has responsibility for overall office management, budget preparation, E.D.P., forecasting and general ledger integrity.

We require a R.I.A./C.G.A. designate or 5th year student with minimum of five years experience in the forest products industry. Construction experience would be an asset. This position would be of interest to a mature, decisive professional capable of working with minimum supervision, currently earning in the 27K range.

Simpson operates a modern sawmill complex producing 120 MFBM of dimension lumber annually. Further development is forecast for the immediate future.

Whitecourt is a rapidly growing community of 5,200, 105 miles northwest of Edmonton. Excellent commercial, medical, dental, and recreational facilities are available.

An excellent salary, full range of benefits and relocation is provided.

Apply in confidence to:
Human Resource Department
SIMPSON TIMBER CO. (ALBERTA) LTD.
P.O. Box 1079
Whitecourt, Alberta T0E 2L0
403-648-3733

FOOD MANAGER/HEAD COOK

Local care facility requires individual to take charge of food services and meal preparation as manager of dietary department. The successful candidate for this full-time position will cook meals for up to fifty people, and have extensive knowledge and experience in all aspects of dietary operation, including proven management ability, menu planning, staff schedules, food purchasing and inventory. Starting salary $1250 per month. Please send applications complete with resume to:

VICTORIA PRESS, BOX 471

Lens & Shutter

MANAGERS

LENS & SHUTTER IS LOOKING FOR MANAGERS

Expansion on Vancouver Island has created management openings at all locations.

Applicants should have experience in retail sales, a sound knowledge of photography and a minimum of 1 year in a management position.

Remuneration commensurate with experience. Liberal incentive programmes and full range of benefits plus excellent working environment make this a challenging and rewarding career opportunity.

Apply in confidence to:

Personnel Manager
Lens & Shutter Cameras Ltd.
Suite 303, 2902 West Broadway
Vancouver, B.C. V6K 2G8

CONTROLLER

Vancouver Island

Expanding Duncan, B.C. Real Estate, Insurance and Property Management firm requires C.A. to become actively involved in day-to-day management. Duties will include preparation of operating statements, budgets, cash forecasts and evaluation of projects, together with supervision of accounting operations, cost control and expenditure approval. This senior position will offer considerable scope to creative C.A.'s with 2 - 3 years post qualification experience in public practice or industry. Applicants should be people oriented and have the ability to work well without supervision. A comprehensive remuneration package will be offered commensurate with experience.

Please reply in confidence to:

Ernst & Whinney
Chartered Accountants
505 - 910 Government St.
Victoria, B.C. V8W 1X3

Attention: P.J. Wharton, C.A.

E&W Ernst & Whinney

ISLAND COPPER

INSTRUMENTATION TECHNICIAN

Utah Mines Ltd. requires an industrial instrumentation technician to fill a vacant position at our copper-molybdenum milling operation near Port Hardy on northern Vancouver Island.

Applicants should have served an apprenticeship in industrial instrumentation or have several years' experience as an instrument technician in a heavy industrial environment. Knowledge of digital computers as applied to process control would be an asset.

The company offers an attractive wage and benefits package including fully-paid health, dental and insurance plans. Wage rates are $12.25 per hour for a journeyman with certificate and $11.53 for non-journeymen.

Port Hardy is a growing community of more than 5,000 people located at the terminus of the North Island Highway to Campbell River and Nanaimo. Facilities include modern housing, shopping centres, schools, hospital and recreational features such as an indoor pool and ice arena. The area is noted for its boating, fishing and hunting.

Reply in confidence, providing complete resume and telephone number, to: Personnel Supervisor, Utah Mines Ltd., Box 370, Port Hardy, B.C. V0N 2P0.

UTAH MINES LTD.
Island Copper Mine

ASSISTANT ACCOUNTANT

Victoria firm with 15 associated and affiliated companies requires an assistant accountant to prepare financial statements, consolidations, cost accounting and perform some internal audit functions.

Apply in writing giving experience and salary expected to:

The Controller,
O.K. INDUSTRIES,
P.O. Box 1324, Victoria
V8W 2W3

RESTAURANT MANAGER WANTED

Aggressive and creative working manager needed for fast food-style outlet. Experience in staff control, food costing and promotion essential. Salary and benefits to be negotiated. Grow with a new, aggressive organization.

Please send application to

Victoria Press, Box 432

7-19

British Columbia
Buildings Corporation

Technician

Location: Victoria, B.C. (Head Office)

Reporting directly to the manager, Design Services and indirectly to Planner/Programmer(s), the incumbent assists with various projects by means of researching information, making recommendations and providing draughting and technical services. The incumbent's other responsibilities will include researching information and preparing architectural drawings, maps, graphs, charts, sketches, etc.; assisting building occupants to determine space needs at the detailed layout level, preparing appropriate layouts for discussion and after approval, prepare and implement the agreed solution for occupancy; in the absence of the Planner/Programmer(s) answering and dealing with, where possible, inquiries placed at his office, and at times personally representing Planner/Programmer(s) on site; minor administration duties and other related duties.

The successful candidate must have secondary school graduation, plus additional specialized technical training in one or more of architecture, engineering, or interior design. A minimum of two years experience is preferred.

This position carries with it an attractive benefits package and the salary range is $1513 to $1795 per month and as of August 1, 1980, $1634 to $1939 per month.

Interested applicants are invited to submit their resumes in confidence to:

Mr. Jim Harrison,
400-910 Government Street,
Victoria, B.C. V8W 2T4

JUSTICE INSTITUTE OF BRITISH COLUMBIA requires

DIRECTOR EMERGENCY HEALTH SERVICES ACADEMY

THE SETTING: The Justice Institute of B.C., a provincially funded Crown Corporation, provides post-secondary training and education to professionals engaged in Police, Courts, Corrections, Fire, Emergency Health and other justice and public safety related occupations. The Institute emphasizes a cross-discipline approach in a creative and developing framework where personal initiatives will be broadly recognized.

DUTIES: Under the general direction of the Institute's Principal, the Director is accountable for the planning, development, delivery, management and co-ordination of all Emergency Health Services training within the Province conducted by the Academy. The Director is also accountable to the Emergency Health Services Commission for implementing Commission policy regarding Ambulance Services training in B.C., consisting of the Emergency Medical Assistant I and II and Advanced Life Support I and II courses, plus a variety of other programs as required. The incumbent will advise and direct a full-time training staff of 25 throughout B.C. in a range of educational skills (i.e. curriculum planning, design, delivery and evaluation).

QUALIFICATIONS: A university degree would be desirable, but formal training plus demonstrated successful experience in the areas of educational administration and management development are essential. Additionally, the individual should have a high degree of interpersonal and problem-solving skills plus initiative, enthusiasm and energy.

Commencement date of employment is scheduled for Sept. 15, 1980, but is negotiable.

SALARY: A fully competitive compensation and benefits package reflects the executive nature of this position.

Please submit applications, including the names of three references, not later than July 31, 1980, to:

The Principal,
Justice Institute of B.C.,
4180 West 4th Avenue,
Vancouver, B.C.,
V6R 4J5.

CAREERS

SUPERINTENDENT OF SCHOOLS

LAKE COWICHAN, B.C.

The Superintendent of Schools, as the Chief Executive Officer of the school district, is accountable to the Board of School Trustees for the effective development and management of the district.

The responsibilities include the development and supervision of educational programs and the overall supervision of district support services, including finance and administrative management. In addition, the Superintendent of Schools is responsible for government liaison, community relations and plannings for the school district.

Applications are invited from individuals who:

(1) hold, or are eligible to hold, a B.C. Professional Teaching Certificate;
(2) have at least 7 years of teaching experience, including at least 3 years of administrative experience in public schools;
(3) have at least one university degree;
(4) have completed a minimum of 6 years of university education of which not less than one year was in a program of graduate studies.

It is most important that the successful candidate have a demonstrated record of senior level achievement and leadership in a public school system. Superior inter-personal skills are required.

The Lake Cowichan school district has 8 schools with a total enrolment of 1,250 pupils. There are approximately 90 teachers and the district has a budget of $4,000,000. Lake Cowichan is a small community located on Vancouver Island, 50 miles northwest of Victoria.

The position will be of interest to those earning in the area of $40,000 per year.

Closing date for applications — August 25, 1980.

Apply in confidence, providing a detailed resume and outline of past achievements, to:

BCSTA School Board Services
1155 West 8th Avenue
Vancouver, B.C.
V6H 1C5

TAKE THE McDONALD'S® MANAGER'S TEST.

It takes a special person to run a special place.

☐ Truthfulness
☐ Hard working
☐ High work standards
☐ Dedicated
☐ Physical endurance
☐ Common sense
☐ Quick thinking
☐ Aggressive
☐ Self-confident
☐ Competitive
☐ Wants to help
☐ Openness
☐ Needs little direction
☐ Decision maker
☐ Free thinking
☐ Organized
☐ Persistent
☐ Flexible
☐ Calm
☐ Relaxed
☐ Listens

McDonald's is a special place. You know it. We know it. And we intend to keep it that way, not only for our millions of satisfied customers who keep coming back . . . but for the growth and future development of all the good people we have working for us.

McDonald's is looking for people with talent, determination, strength, and integrity.

We'll teach you every aspect of managing a profitable business. And we'll pay you a good salary while you're learning.

If you have a good educational background, and if you're experienced in dealing with the public and supervising people, send a resume to:

Employee Relations Department,
McDonald's Restaurants
of Canada Limited,
Sterling Plaza One,
No. 400 — 6400 Roberts St.,
Burnaby, B.C.
V5G 4C7

McDonald's

Before the judge

A 22-year-old man who broke into an Oak Bay grocery store and took caseloads of foodstuff was given a five-month jail term Friday in Victoria provincial court.

Ronald Peter Klein, who told Judge Fred Green he lived in his van, pleaded guilty to breaking and entering the Willo-Way Low Cost, 1480 Monterey, possession of a stolen CB radio and eight-track tapes, and driving with a blood-alcohol content over .08.

Crown counsel Wayne Smith told the court the events started June 14 when the grocery store was broken into and $150 in U.S. quarters, another $100 in change, $200-to-$300 in cigarettes and foodstuffs valued at about $500 were taken during a break-in.

On June 29, Victoria police noticed Klein driving his van at Wharf and Courtney at about 3:30 p.m. because the vehicle seemed to be darting in and out of traffic. After a chase which reached speeds of 80 kmh, Klein was finally stopped in the Air West terminal parking lot, where he stepped out of his van and a 40-ounce bottle of rye fell to the ground. Inside the van, police found another drink with a cube of ice in it as well as some of the stolen foodstuff. Also found were the stolen CB radio and tapes, taken from a vehicle June 17.

Klein was belligerent with the officers but submitted to the breath tests, attaining readings of .23 and .22, Smith said.

Smith said Klein was convicted Feb. 4, 1980, in Williams Lake of driving with a blood-alcohol over .08 and was fined $250 as well as being placed on four months probation.

Duty legal aid lawyer Barry Mah Ming said Klein was in debt to the tune of $9,300 and that welfare was reluctant to help him. Mah Ming also stated that Klein borrowed money to get drunk for the first time in a month.

Green said the youth intended to live off the profits of the breaking and entering.

Klein was also given a five-month, concurrent sentence on the possession of stolen property and a 30-day, concurrent term for the drinking-driving offence.

* * *

A 33-year-old man who defrauded the Human Resources ministry of $2,109.99 over a period of seven months was given a three-month jail sentence by Green.

Melvin Edward Remington, of 2206 Church, pleaded guilty to fraud and was ordered to make restitution to the ministry for the full amount.

Court was told the welfare fraud took place between October, 1979, and April of this year.

Smith said Remington applied for welfare at the Esquimalt office on May 16, 1979, and was granted funds until April of this year.

However, he began working in August for the Pay-N-Save gas station at 6429 Pat Bay Highway and continued collecting welfare benefits.

In January, Remington was fired from his job, but received unemployment insurance benefits and welfare from the Sooke office at the same time.

Remington made application for continuation of his welfare on April 10, 1980, and an investigation was launched. He admitted his employment and unemployment insurance benefits on April 25 after initially denying both when he applied for the welfare. He told investigators he needed the money to pay off bills.

Green said Remington was defrauding a public who pays enough in taxes and levies and he said the public demands — and the courts recognize — that so-called white collar criminals must pay the price.

* * *

Two men who reacted angrily in licenced premises where given fines by Green.

Leslie Michael Nunn, 35, of 2072 Henry Avenue in Sidney, pleaded guilty to common assault and was fined $75, placed on three months probation and ordered to stay out of Fonzie's Cabaret in the Sidney Travelodge during his probation period.

Court was told Nunn was requested to leave because he was drunk and hit the bouncer in the cheek.

Sidney RCMP were called and finally got Nunn to leave. But as he was going, Nunn hit the bouncer again in the jaw with an open hand. He was grabbed by the officers and taken to the RCMP detachment where he was held overnight.

Ronald James Garrett, 25, of 1907 Chambers, pleaded guilty to mischief causing wilful damage to a popcorn machine in Prince George and was fined $50.

Garrett was in a beer parlor and was refused a round of beer about 1:20 a.m. because it was closing time. After being denied again when he went to the bar, Garrett picked up a chair on his way out and threw it into the popcorn machine, stating, "Next time, serve me a beer."

Defence lawyer Chris Considine said Garrett has made restitution in the amount of $186.96 for damage to the popcorn machine. Considine said his client had been missed on last call.

* * *

Fined $400 for driving with a blood-alcohol content over .08 was 21-year-old Kenneth Roy Werner, of 677 Kent.

Row settled at Whistler

VANCOUVER (CP) — Work will resume on $51 million worth of construction at Whistler Mountain after a B.C. Labor Relations Board hearing Friday ironed out a dispute over non-union contracting.

Telecommunications Workers Union and the International Brotherhood of Electrical Workers, Local 213, began to picket the site Thursday to protest installation of 700 telephone and power cables by non-union labor.

A meeting between the TWU, the IBEW and the carpenters union and two development companies resolved the matter.

Martlet 'libel' case dust settles

Former university athletics and recreation manager Michael Elcock said Friday he is satisfied with a settlement out of court in connection with an alleged libel by the editor of the student newspaper.

A basis for settlement was reached between Elcock's solicitor and the Alma Mater Society (AMS), which publishes the *Martlet*, and in which editor Geoff Weidner had written allegations of Elcock's performance before resigning from the athletic post.

The article was on the front page of the *Martlet's* June edition, Weidner's first after becoming editor for the 1980 summer and winter sessions.

As a result, Weidner also resigned.

Elcock said the amount agreed upon for settlement was nominal, much less than the $5,000 offered by the AMS — and turned down by Elcock — when a retraction was published in July.

Elcock referred to the original material as a mistake, which was acknowledged by the AMS. "The AMS has done everything to rectify the mistake," Elcock said.

The athletics manager resigned his post in May and the Weidner article appeared at a time when the campus was host to national conventions of physical education and student services personnel.

It was pointed out this could prejudice his future employment prospects, to which the AMS agreed and offered to send a copy of the *Martlet* apology to each delegate who had attended the conferences.

AMS president Angus Christian said the society was prepared to consider termination of Weidner's contract after hearing his case, but the editor quit instead.

Fever spreads

NEW YORK (AP) — Outbreaks of African swine fever in Latin America are causing growing concern. Because there is no vaccine for the disease, total area eradication of all swine is the only effective control measure.

WATERFRONT CONDOMINIUM SOLD
Excellent tax shelter with all the amenities top condominium living can provide. 875 ft. roof garden offers privacy and a view of the Gorge waterfront in a manicured garden setting. Picture a million twinkling city lights at dusk. 1162 sq. ft. with 2 bedrooms. Separate dining room and den. Full price $89,000.
CALL
SHIRLEY PHILIPS or BARBARA RAWLINGS
598-5615 388-4939
OCEAN CITY REALTY LTD. 381-2233
7-19

EXCEPTIONAL WATERFRONT
DRASTICALLY REDUCED
Allbay Road, Sidney. This beautiful home faces south overlooking Roberts Bay and open waters. If you want easy care waterfront, lots of sun, close to downtown Sidney, a character home that has been renovated to blend convenience and charm — well, this is it. Also featured is a large 2-car garage. 3 or 4 bedrooms, private dining room, basement and many extras. $169,000, MLS 46276.
656-3150 PAUL HYATT 656-1154
GORDON HULME LTD., SIDNEY

A HOME FOR YOUR FAMILY
PRICED RIG
$83,90
2946 Mount W
OPEN HOUSE SUN. 1 T
On a large well landscap trees. This 5 b kitchen with ea down, with a workshop. Just before it's sold
PEMB
Res. 478-5
THE OWNERS SAY "SELL"
7,500
sin bungalow nestled amid 2 oking the valley. This home en only 5 years ago. Custom s, large fireplace in living droom. Definitely priced to ne. MLS.
ES
Office 384-8124
s Ltd
BOTH OF THESE HOMES "SOLD"
within 5 days of my listing them.
For that kind of action
Call me today!
JERRY ESKES
PEMBERTON, HOLMES LTD.
Res. 478-5667 Office 384-8124
7-19

OPEN HOUSE SUNDAY 2-4
780 ROYAL OAK AVE. Haggiers Welcome!
★ 1320 sq. ft. Rancher ★ Broadmead area
★ ⅓ Acre lot ★ Super Retirement Home
477-0191 JIM RESLEIN 477-0952
Royal Trust
7-19

"THE McGREGORS"
Marg & Glen
LET'S TALK REAL ESTATE
DEPOSITS
The deposits that you pay to your Realtor when you offer to purchase a property will be held in The Real Estate Companies Trust Account and will be included in the monies used to complete the transaction. The purpose of the deposit is to demonstrate the sincerity of your offer and should bear a relationship to the value of the property you are offering on.
THINKING OF SELLING
It is important now, more than ever before, that you receive the best possible price for your home. "The McGreggors" have over 20 years of professional experience in the Victoria Real Estate Market — We will be pleased to give you a Market Evaluation of your property (no obligation)—just call us.
"The McGregors"
384-8001 (Res.) 477-3675
THE SIGN THAT SELLS

FOR SALE
Royal Trust
384-8001

D.F.H. REALTOR of the MONTH is
JERRY MIREAU
Once again Jerry has excelled in his performance in solving real estate problems for folks like you. Experience counts — especially in these days of wildly fluctuating prices. When you call Jerry you call on 12 years of real estate experience. Reach JERRY MIREAU at 477-7291 Anytime.
TEAM TOPPERS
DAVID SOUTHALL ED HO GARY DAVIS
MICHAEL NEWMAN LORNE BARR
7-19
477-7291 anytime
McKenzie at Shelbourne
D.F.H. REAL ESTATE LTD.
DFH
REAL ESTATE NETWORK

SECLUDED TWO ACRE HIDEAWAY
OPEN HOUSE SUN. 2 - 4 P.M.
7778 O.F.D. BROOMHILL ROAD
Go Westcoast Rd. to Juan de Fuca Trailer Park and turn right on Kemp Lake Rd. to Milligan and follow signs to Broomhill Rd. With 3 bedroom chalet home, kitchen has built-in Jenn-aire range, laundry room off kitchen, very large master bedroom with 3 closets. Thermo windows with screens. Close to sea and lake fishing. Asking price $84,900.00
New MLS
HEATHER GAMMON
477-0141 385-8814
The Permanent
the Permanent
7-19

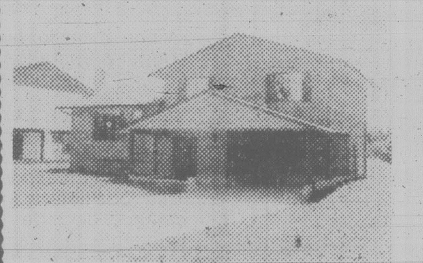

"COMPARE THIS"
Quality new home on a generous lot in a new fully serviced subdivision in Sidney at
$73,900
12¾% MORTGAGE
Some exciting features include:
● 3 bedrooms
● thermo windows
● heatilator fireplace
● electric heat
● ensuite plumbing
● vaulted ceilings
● concrete driveway
● 5 yr. B.C. Home warranty
● Citation Cabinets
OPEN DAILY BY BUILDER
2059 Northbrooke Dr. (off Camora)
or phone
CAMEO DEVELOPMENTS LTD.
3 Other quality new homes also available
656-7712
7-19

ONE OF A KIND
1978 VOLVO
262C Bertone Coupe
This Limited Edition "one of a kind" Coupe, is fully equipped with all the features a "discriminating" buyer could want.
Bruce Walker, our most recent addition to the "VOLVO Canadian National Sales Guild", has just taken in this immaculate Executive driven vehicle. Bruce invites you to phone 382-6122 for an appointment to view and test drive this deluxe auto.
Victoria's VOLVO Centre
7-19
McCALLUM MOTORS LTD.
Yates and Cook
Dealer licence number 00850A
382-6122

Ocean City Realty Ltd. is pleased to congratulate DIANE PILOTTE for achieving the top sales for the month of APRIL and also for the month of JUNE! DIANE is hard working and dedicated. You can rest assured she will do her very best for you. Buyers and Sellers, you can depend on DIANE. DIANE has for sale a 4 bedroom deluxe rancher at $114,000, a gorgeous 4 bedroom high Gordon Head beauty at $137,500, a South Oak Bay 4 bedroom 10 yr. cathedral entrance home at $119,900 and a Gordon Head full basement contemporary at $124,900. Call
DIANE at 381-2233 or 388-6275 pager 346
OCEAN CITY REALTY LTD.
7-19

SHIRLEY HAY
Coach House Realty Ltd. is proud to announce that Shirley Hay has joined its organization. Shirley is knowledgeable, hard working, energetic and enthusiastic about real estate. You can put these fine traits to work for you. For all your real estate needs, contact Shirley Hay at Coach House Realty Ltd.
381-5255

GOOD NEWS
MOUNT DOUGLAS ESTATES
6 QUALITY-BUILT HOMES NOW AVAILABLE BY BUILDER IN THIS PRIME GORDON HEAD LOCATION
Best value on the market today!
SOME FEATURES INCLUDE:
★ Fantastic location against Mt. Doug Park. Close to the city, schools, recreation facilities, shopping.
★ Shake roofs.
★ Complete wood siding exteriors.
★ 2½ bathrooms finished.
★ 3 and 4 Bedrooms.
★ Enclosed garages (no carports).
★ 2 Fireplaces, finished family rooms off kitchen.
★ Heavy insulation and thermopane windows.
★ Skylights.
★ Stained glass windows.
★ Vaulted ceilings, some finished in cedar.
★ Quality finishing throughout.
★ Citations cabinets.
★ Celanese carpets.
★ Fully landscaped lots.
★ 5-Year warranty.
OPEN HOUSE WEEKDAYS 1-7 P.M. WEEKENDS 2-5 P.M.
Drive out Shelbourne and turn right (just before Mt. Doug Park) into Robinwood
PRICED FROM $118,500
For more information call Ron 384-1101 or 381-2376
TOD-HACKETT
"Building a Better Way"
7-19

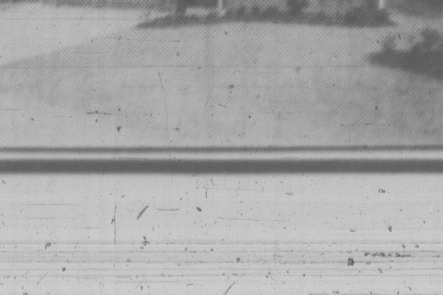

OAK BAY — WILLOWS
1929 BEACH DRIVE
OPEN HOUSE DAILY 3-5
LOCATION! A block to the beach, walking distance to Willows Elementary, Oak Bay Secondary and Glenlyon Schools; bus at the corner. A delightful 1930's Tudor 1½ storey in exceptionally good condition. Spacious design, large separate dining room, 3 or 4 bedrooms plus den, sundeck, large kitchen, 2 full baths, full basement and much more. Price now reduced to $159,900. (ML)
DOUG CODDINGTON
RES. 595-0795 PAGER 388-5464 (725) OFFICE 595-1535
BOORMAN INVESTMENT CO. LTD.
7-19

OPEN HOUSE

SAT. and SUN., JULY 19 and 20, 2-4:30 p.m.
1250 VERDIER, BRENTWOOD BAY

Delightful, spacious, 3-bedroom, full-basement home. Master bedroom has full 4-pce. ensuite. Large living room with cosy floor-to-ceiling, old brick fireplace. Super deck over 20'x24' double carport for your barbecue get-together. Basement awaits your designs. $95,500.

Century 21®
WESTERN HOMES LTD.
1037 Cloverdale 386-3494

JIM SMITH
386-3494 (24 hrs.)

7-19

$79,000 ESQUIMALT

Duplex on a duplex lot. 9 years old, three bedrooms, living room with fireplace. Home is in nice condition. Lower suite rents for $250. It has 11½% mortgage. Exclusive.

PAT FORBES 477-4118
OCEAN CITY REALTY LTD. 381-2233

7-19

SHAWNIGAN LAKE WATERFRONT

OPEN HOUSE SUNDAY, JULY 20th
1:30 - 4:30 2337 HEPWORTH RD.
(Off West Shawnigan Lake Rd. to Harvey then left to Hepworth)

Safe sandy beach, nearly ½ acre lot, good well, lots of trees, sun and privacy. Attractive 3 bedroom cottage with fireplace, electric heat, fully insulated. Double garage (workshop), paved parking. Listed at $97,500 including fridge, range, automatic washer and some furniture, plus boat and motor, canoe, paddle boat, etc.

AUSTIN MITCHELL 743-5014
OCEAN CITY REALTY 381-2233

OPEN HOUSE — SAT. & SUN.
2-4 P.M. 2768 MILLSTREAM RD.
$52,500

Fantastic value offered here in this 3-bedroom 1½ bathroom strata duplex. Immaculate inside and out. Close to shopping and schools. Fully fenced yard. Owners have bought.

ANITA & ALEX TAIT 598-0458
OCEAN CITY REALTY LTD. 7-18 381-2233

SIDNEY WATERFRONT

3RD AND BAKER STREET
OPEN TO VIEW
ONLY FIVE LEFT
Sat. 12:30 to 4:00 p.m.

Just five units left, all units have massive views of the busy straits and harbour. Boat dockage and downtown Sidney are within walking distance. All have fireplaces, two full bathrooms and range from 1410 to 2032 sq. ft. and all have separate entrances. Trade in your present home on a quality townhouse condominium.

REALSPAN PROPERTIES LTD

See you on Saturday,
J. F. COLWELL
592-9828

7-19

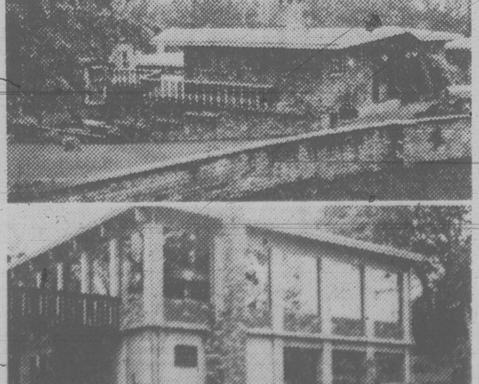

OPEN HOUSE SUN 1-4

BY OWNER GORDON HEAD AREA
1551 MT. DOUGLAS X RD.
35 FT. HEATED INDOOR POOL — SECLUDED ¾ ACRE

Main floor — 3 bedrooms, 1 bathroom, sunken living room, dining room, convenient kitchen with right eating area. Lower level — 1 bedroom, 1 bathroom, laundry room, rumpus room with bar, pool lounge leading to private deck, plus gorgeous swimming pool with right sunny exposure. H.W. heat, lots of storage room, 3-car carport, separate storage shed, low taxes. Asking $249,000. Come and see this comfortable family home and make your offer.

Phone: 656-3317

PROSPECT LAKE

SUPERB VIEWS AND
TOTAL SECLUSION
2 ACRES

SOLD

Situated on a beautifully treed 2 acres with magnificent lake and mountain views with a winding driveway leading to the unique hilltop residence with spacious guest patios and delightful walks. The over 3500 sq. ft. contemporary residence has an old world reception hall, living room with a vaulted and beamed ceiling, stone fireplace, and a wall of thermopane glass to capture the outstanding views. Formal dining room with pegged oak floor and an 18' kitchen with Fisher stove, an island over top separate breakfast room and custom cabinetry. The family room adjoins the kitchen, with oak parquet floor and good views of the wooded hillside. 2 spacious bedrooms and a full bathroom form a separate wing for guests or children, while the large master bedroom is isolated on the second floor with 5-pce. ensuite and walk-in closet. 21' recreation room with brick fireplace and view balcony. Separate double garage, xcellent guest parking. Large vegetable garden. **EXCLUSIVE $197,000**

TED WALFORD

Residence (24 hrs.)
Office Office
598-1420 477-1841

BLOCK BROS. REALTY LTD.

Announcement

DOUG MAURER

Mr. A. Kent MacLeod, President of REALTY WORLD — MacLeod & Associates, is pleased to announce that Doug Maurer has joined our sales staff. Doug has recently completed his licensing exams and is now ready to begin his new career with enthusiasm and hard work. Doug invites his many friends and previous clients to stop in and say hello at his new location. Let Doug's hard work and attention to detail go to work for you by calling him at

REALTY WORLD
MacLeod & Associates 381-3131

CAN'T FIND IT IN VICTORIA?

I have it in Mill Bay only 5 or 10 more minutes drive to Victoria than both Sidney or Colwood. A 5-bedroom family home on near ½ acre. Walk to the beach and fishing. Nicely landscaped, sundeck, carport. All for $69,900. Call today before it's gone.

JERRY ESKES
PEMBERTON, HOLMES LTD.
478-5667 Res. 384-8124 Off.

Announcement

JOY MILLER

Mr. A. Kent MacLeod, President of REALTY WORLD — MacLeod and Associates, is pleased to announce the appointment of Joy Miller to our sales staff. Joy has recently become a licensed salesperson and brings with her many years of experience in dealing with the public, both as a volunteer and in a professional capacity. Joy looks forward to assisting her many friends and past associates in their real estate needs with courteous, professional service. Call Joy at:

REALTY WORLD
MacLeod and Associates 381-3131

7-19

PANORAMIC VIEWS OF OBSERVATORY AND MT. BAKER "PERFECTION" — BRAND NEW CRAFTED

FOR THE DISCRIMINATING BUYER WHO DEMANDS SUPERIOR WORKMANSHIP, WITH IMAGINATION, USING THE FINEST OF MATERIALS — HEAVY SHAKES, SUPREME CEDAR SIDING, EXPENSIVE PLUSH CARPETING, EXQUISITE FIXTURES, MASSIVE SKYLIGHTS.

VAULTED CEILINGS
½" THERMOPANE PICTURE WINDOWS, EXTENSIVE USE OF OAK AND SEN WOODS, VACU-FLOW, ELECTRONIC FRONT DOOR, MAGIC EYE OPENER FOR GARAGE, BUILT-IN BURGLAR ALARM SYSTEM AND SMOKE ALARM.

OVER 3300 SQ. FT. OF LUXURY PLUS DOUBLE GARAGE
3 BEDROOMS, 3 BATHROOMS, DEN, MUSIC ROOM, BEAUTIFUL LARGE LIVING ROOM, ELEGANT DINING ROOM, WET BAR, FAMILY ROOM OFF VERY BRIGHT KITCHEN — CUSTOM BUILT SOLID OAK CUPBOARDS, LAUNDRY ROOM, 3 FEATURE FIREPLACES, 2 SUNDECKS.

IMPRESSIVE FOYER WITH FOUNTAIN
ENGINEERED AND ARTISTICALLY DESIGNED TO BLEND INTO THE ROCKY TERRAIN SITUATED ON A TREED CUL-DE-SAC IN THE CHRISTMAS HILL AREA.
OFFERED AT $219,000. M.L.S. EXCELLENT VALUE ON TODAY'S MARKET.

TO VIEW ANYTIME PLEASE CALL MILDRED STAPELLS or JAMES PARK AT 384-8124 (24 hrs.) or 652-4119 (res.)

7-19

Pemberton, Holmes Ltd.

ROCKLAND

This lovely old Edwardian Mansion is set in spacious park-like grounds, with optional three or five bedrooms on the second floor, it has a self-contained one bedroom suite on the third floor. The main floor consists of a large reception hall, 22' living room, library and banquet sized dining room with venetian chandelier. The kitchen is large and bright and has a modified butler's pantry, with a TV room off. Ten foot ceilings, eight fireplaces and five plus bathrooms, a modern hot water heating system and a three car garage. The property includes an 80' x 130' subdividable lot.

$325,000
JOHN TODD
598-7849 (Res.) 384-9335 (Off.)

db david burr LTD.

Announcement

ANITA RUTKA

Mr. A. Kent MacLeod, President of REALTY WORLD — MacLeod & Associates, is pleased to announce that Anita Rutka has joined our sales staff. Anita has now successfully completed her licencing exams and is looking forward to assisting her many friends with their real estate needs. Anita's previous experience in our office as a receptionist has given her a head start on her way to success. Call Anita at:

REALTY WORLD
MacLeod & Associates 381-3131

7-19

OPEN HOUSE — SAT.-SUN, 2-4
4055 EBONY PLACE — UNIVERSITY AREA
LOCATED ON QUIET CUL-DE-SAC
A SUPERIOR HOME

FEATURING 3 bedrooms, 3-piece ensuite, den, bright living room with feature fireplace, spacious separate dining room, large sundeck off "gourmet kitchen," recreation room — curved fireplace, room to develop extra bedroom. PRETTY GARDEN, UNDERGROUND SPRINKLERS, FRUIT TREES, $168,000. Many extras.

IN ATTENDANCE
JAMES PARK 652-4119
MILDRED STAPELLS 384-8124

7-19

Pemberton, Holmes Ltd.

WATERFRONT ESCAPE

Superbly located executive residence on the shore of Shawnigan Lake. Property is approximately 1 acre of privacy yet the view is fabulous. Home features sauna, 2 massive fireplaces, large covered sundeck, lots of windows and a wet bar for the thirsty ones. Dock your boat out front when viewing at $149,000.

BOB KERSHAW

Business	388-5464	Residence
477-1841	Pgr. #804	477-8009

BLOCK BROS. REALTY LTD.

7-19

"LOMA LINDA"
OPEN HOUSE SUNDAY 2-4 p.m.
3670 HAPPY VALLEY ROAD

Here is the opportunity to acquire a true character home of a by-gone area. This home is a landmark of the Happy Valley area and recently received the Hallmark Award for preservation. Located on over one acre of land, it has a large living room with original woodwork and fireplace, dining room, large country kitchen, 4 bedrooms, 2 baths, laundry room and several outbuildings. A truly outstanding buy, don't miss it. For prior viewing please call

477-0191	EARL REYNOLDS	479-0007
477-0191	JOE SUWALD	658-5817

ROYAL TRUST

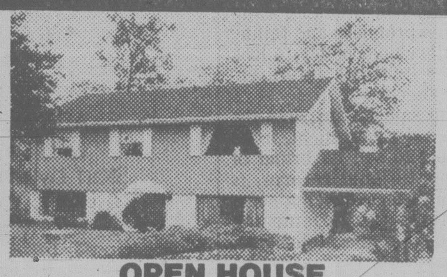

OPEN HOUSE
SAT. and SUN. 2-4 P.M.
1273 ROCKCREST

Located on a quiet crescent in one of the best residential areas of Esquimalt, this beautiful home has large living room with fireplace, dining room, eat-in kitchen with built-in appliances, 3 bedrooms with 2 pce. ensuite off master on main floor. Family room with airtight fireplace and 3 pce. bath down. Possibility for in-law suite with separate entrance down. Large private lot with patio and mature landscaping. Sea glimpses from sundeck. A really outstanding property for the price of $99,300. MLS. For prior viewing call

477-0191	JOE SUWALD	658-5817
477-0191	EARL REYNOLDS	477-0007

ROYAL TRUST

INTRODUCING

Brentwood Village Townhomes

1184 CLARK ROAD — BRENTWOOD BAY

18 TWO-BEDROOM HOMES

"designed for your carefree lifestyle"

OPEN TO VIEW
SATURDAY & SUNDAY
1:30 to 5:00
WEEKDAYS
2:00 to 4:30

PRICED AT
$67,900
to
$69,800

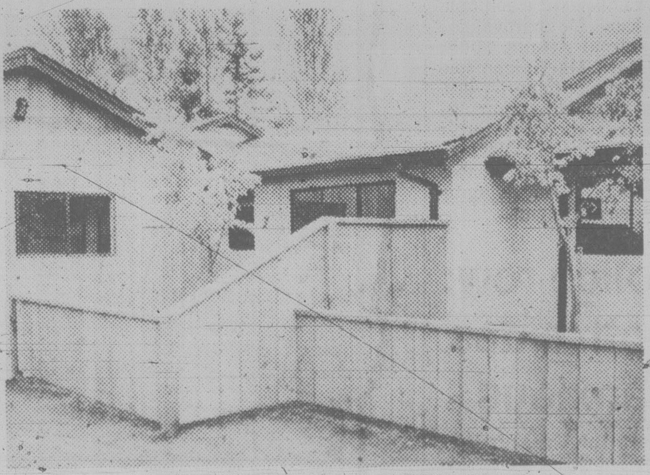

CLARK RD. OFF WEST SAANICH RD. ONE BLOCK NORTH OF WALLACE DRIVE IN THE HEART OF BRENTWOOD VILLAGE SHOPPING AREA.

DON'T MISS IT . . .

FEATURES INCLUDE:

- ★ CHOICE OF THREE DIFFERENT MODELS
- ★ ENCLOSED GARAGES
- ★ WOOD BURNING FIREPLACES
- ★ BUILT-IN DISHWASHERS
- ★ VAULTED CEILINGS IN FEATURED AREAS
- ★ SKYLIGHTS IN STRATEGIC AREAS
- ★ FIVE YEAR HUDAC WARRANTY

QUALITY CONSTRUCTION BY HUGO HUCKER CONSTRUCTION LTD.
BRENTWOOD OFFICE 652-9155

ANOTHER
SUPERB RESIDENTIAL
DEVELOPMENT BY

Victoria Realty LTD. VR
386-3585

7-18

Job site accident kills man

A 45-year-old workman was killed Friday in an industrial accident at the site of the new Victoria hospital now under construction on Helmcken Road.

Colwood RCMP said the man, whose name has not been released pending notification of next of kin, was lowering a deck panel with a scissors hoist when the load got hung up on one side, flipped over and fell on top of him.

Paramedics attempted to revive him but the man was pronounced dead on arrival at Victoria General Hospital at 12:20 p.m., about 50 minutes after the mishap.

Broadbent up in arms on pipeline

Continued from page 1

ernment of Canada and the government of the United States that the Canadian gas exported through the southern portion of the proposed pipeline will be replaced by Alaska gas at an equivalent price."

Clark did not mention the pipeline in his election-style speech, accusing the Liberals of "shameful duplicity" in breaking campaign promises and failing to develop a policy to look after Canada's future energy needs.

He said he suspects the Liberal government, in an effort to sell its brand of constitutional reform, is using energy-pricing negotiations "to inflame the opinion of the majority of Canadians in consuming provinces against the minority of Canadians who live in producing provinces."

Outside the Commons, he reiterated his party's support of the pre-build project. But he added that Energy Minister Marc Lalonde had damaged his integrity for future energy negotiations by backing off from previous demands for ironclad commitments that the entire pipeline will be built.

Lalonde tabled in the Commons a copy of a March letter from Trudeau to U.S. President Jimmy Carter, asking for assurances that the pipeline would be completed. Lalonde said Thursday the response from Carter was one assurance on which cabinet based its decision.

Carter said Friday he has written to Trudeau "expressing our confidence that this project will be carried forward to completion and become an example to the world of how international co-operation can serve the common energy needs of both partners."

Economic Development Minister Bud Olson said in Calgary the letter from Carter was not by itself an adequate assurance. Resolutions from the U.S. Congress and support from labor unions were additional reasons for approval.

External Affairs Minister Mark MacGuigan told the Commons the government demanded more assurances than the letter from the U.S. president because of past experiences with the U.S. not living up to its commitments.

Police row: both sides anxious

Both the Greater Victoria Labor Relations Association and members of the police unions in Victoria, Esquimalt and Oak Bay appear anxious to resume talks to end the limited strike action that began 10 days ago.

Victoria Mayor Bill Tindall said today members of GVLRA met on Friday and hoped a meeting could be arranged next week once mediator Bob Almgren is clear to return.

Since signing off from the talks, which reached an impasse over standardization of the three police contracts, Almgren has been handling a mediation in Vancouver in the construction industry.

A police spokesman said most members are anxious to get a speedy resolution to the problems.

No empty bed for dying man

VANCOUVER (CP) — A dying man denied a bed in Richmond General Hospital last month was told he could not stay in hospital after brief emergency treatment because there were no beds available, NDP health critic Dennis Cocke said Friday.

Cocke (NDP — New Westminster) told the legislature "this is the kind of thing that happens when hospitals are pressed by a shortage of funding, lack of leadership or just general lack of priority for health care."

He said Rudolf Rinke, who was suffering from cancer and heart problems, died June 21, hours after being refused a bed at the hospital.

Cocke read to the legislature a letter written to him by the dead man's wife recounting the events leading up to the husband's death.

In the letter, Mrs. Rinke said her husband woke up at 4:30 a.m. on June 21 suffering severe pain.

She said she called her doctor's answering service who told her to take her husband to hospital by ambulance.

When the Rinkes arrived, they found the emergency ward nearly empty of patients, with the doctor they had called nowhere to be seen, she said.

Another doctor gave her husband an injection, but hospital staff informed them that Rinke could not stay in the hospital because there were no beds.

Mrs. Rinke said she later discovered there were beds available.

Later that morning, Mrs. Rinke said she again phoned the doctor, but was told by the answering service it was his day off.

After threatening to call the police, Mrs. Rinke said, she was put through.

At 1 p.m. the doctor arrived and gave the man some painkillers and said it would be best if he could die quickly to end his agony. He died later that day.

NOTICE
TARIFF INCREASE
EFFECTIVE AUGUST 11, 1980
Our Charter Bus Tariff
Will Be Increased. Copies May
be Obtained at the Offices of
WISEWAY
TRANSPORTATION
2605 Bridge Street
7-19

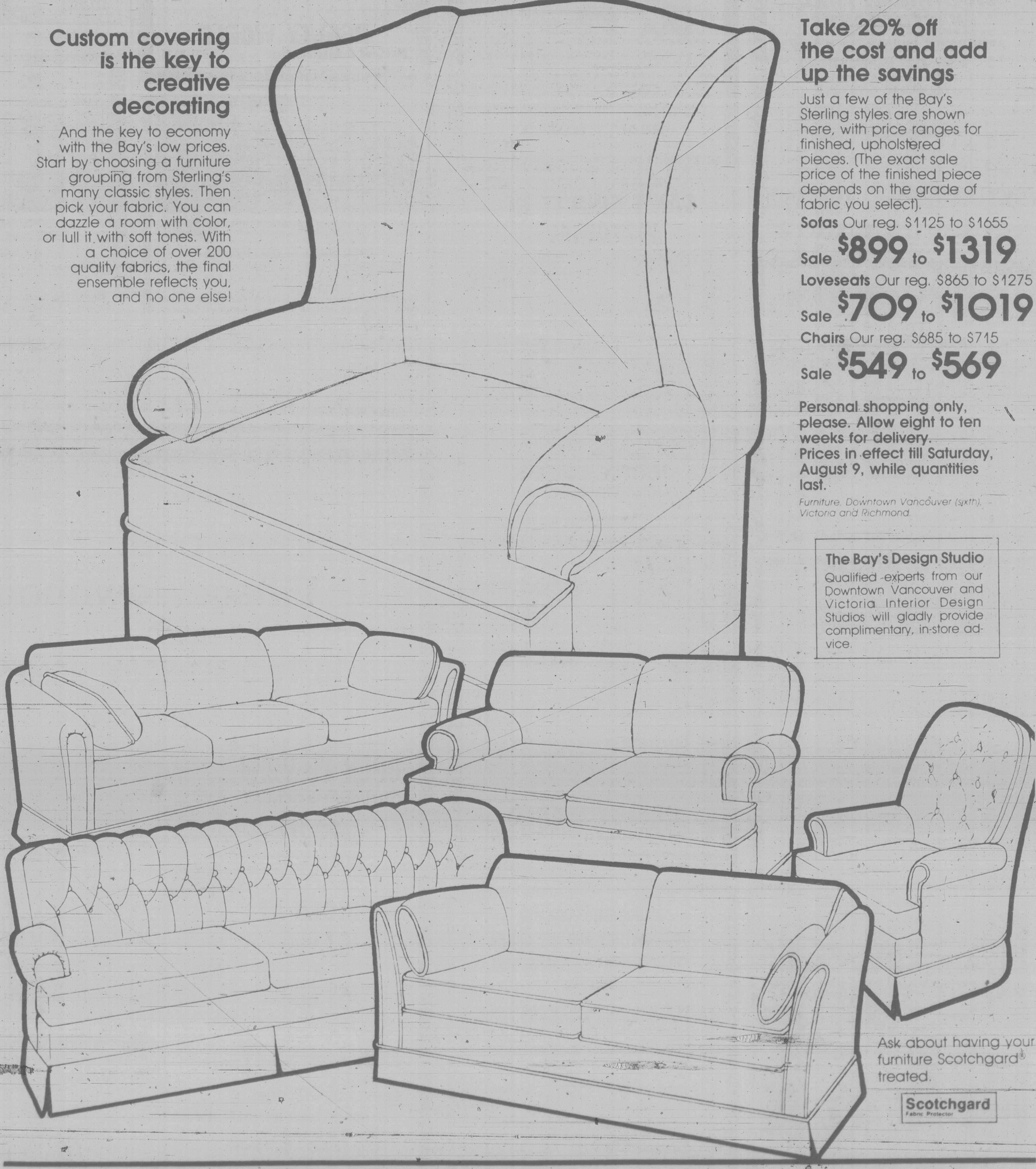

the Bay

Create your own look with custom covered Sterling furniture, now 20% off

Custom covering is the key to creative decorating

And the key to economy with the Bay's low prices. Start by choosing a furniture grouping from Sterling's many classic styles. Then pick your fabric. You can dazzle a room with color, or lull it with soft tones. With a choice of over 200 quality fabrics, the final ensemble reflects you, and no one else!

Take 20% off the cost and add up the savings

Just a few of the Bay's Sterling styles are shown here, with price ranges for finished, upholstered pieces. (The exact sale price of the finished piece depends on the grade of fabric you select).

Sofas Our reg. $1125 to $1655
Sale **$899 to $1319**
Loveseats Our reg. $865 to $1275
Sale **$709 to $1019**
Chairs Our reg. $685 to $715
Sale **$549 to $569**

Personal shopping only, please. Allow eight to ten weeks for delivery.
Prices in effect till Saturday, August 9, while quantities last.

Furniture, Downtown Vancouver (sixth), Victoria and Richmond.

The Bay's Design Studio
Qualified experts from our Downtown Vancouver and Victoria Interior Design Studios will gladly provide complimentary, in-store advice.

Ask about having your furniture Scotchgard® treated.

Scotchgard
Fabric Protector

Home & White Sale
Semi-Annual
Home & White Sale
See our colorful 40 page flyer for more ways to save.
Use your Baycard, Master Charge or Visa.

Hudson's Bay Company

Dappled sunshine ... oven-hot scones smothered in butter ... a cup of tea ... and pleasant company

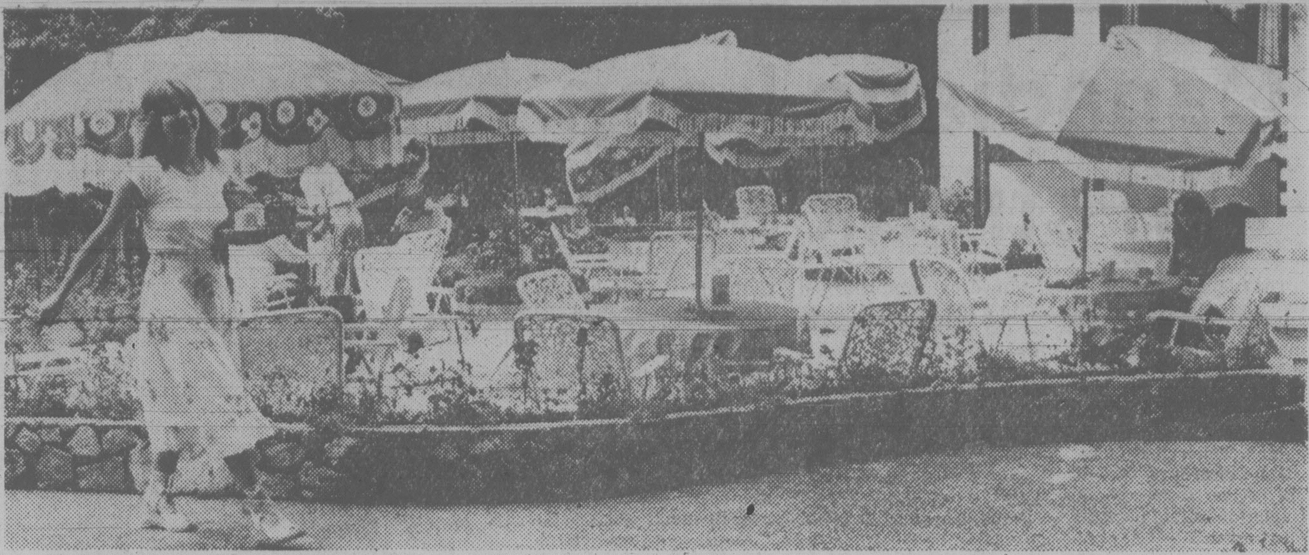

Umbrellas shade tables laid out in garden setting a 20-minute drive from the bustle of downtown

An outing for old friends

Photos by Bill Halkett
Story by Brenda Dalglish

The quiet charm of afternoon tea

What would better typify Victoria than afternoon tea? Both share a quiet, traditional charm, an unhurried style of life where little things like tea cozies and tables adorned with freshly-cut wild flowers matter.

It's not surprising then to discover that Victoria has several unique spots to indulge tea enthusiasts.

While many Victoria restaurants follow the lead of The Empress and offer afternoon tea, three small tea houses in private homes around Victoria provide their own homemade version of tea.

Deborah Hertzburg guesses she's made more than 50,000 scones during the six years she's been serving tea on her small farm at 5447 Rocky Point Road.

Kilima, which means "top of the hill" in Swahili, is the name of her sheep farm and orchard. Hertzburg's small house is also a tea room and she lives among tables arranged for guests and sideboards stocked with tea pots.

Kilima is the only tea house that's licensed to serve liquor. Lunch is offered instead of tea on Thursday and Saturday.

The Old Country Gazebo Tea Garden at 5460 Old West Saanich Road has a different atmosphere.

There, Beverly and Luciano Decicco turned their shaded backyard into a semi-formal garden ringed with delphiniums and complete with gazebo and umbrella-covered tables.

At Fernie Farm, 4987 William Head Road, guests for tea sit outside the Fernie sisters' cottage, watch the chickens and sample some of the farm's specialty — real devonshire cream.

It's probably the best known local tea house because it has been operating for many years.

One of the most appealing aspects of the tea houses is the unmistakable feeling of going for tea at a friend's house. The mood is relaxed and friendly and even the biscuits and cakes offered each day vary according to what the owners felt like baking.

Kilima is open all year round, seven days a week for tea from 3 to 5 p.m., except for Thursday and Saturday when lunch is served. Occasionally it's closed and Hertzberg asks that anyone coming for tea phone 478-9296 for reservations.

The Gazebo doesn't take reservations and it's open every day except Monday from 11:30 a.m. to 4:30 p.m. It closes for two or three months in the winter.

Fernie Farm serves tea all year round five days a week from 3 to 5 p.m. It's closed Monday and Tuesday and the entire month of September.

The rolling Metchosin countryside a pleasant backdrop for quiet conversation.

Beer trucks followed as stocks disappear

There was excitement and glad cries Friday and again today as Victorians played "Who's got the beer?"

Deliveries were being made this morning and people were lining up early, hoping they would be in the right place at the right time.

A few were taking no chances and were following the delivery trucks on their rounds.

There is a two-case limit per purchase.

This morning the excitement was at the McKenzie St. store when Victorians discovered the delivery truck unloading beer at 9:20 a.m., 40 minutes before the store opened.

"The parking lot is already filling up," an employee said.

"Some people can smell beer miles away."

Despite the rain there was a line-up outside the door.

On Friday afternoon most stores ran dry early. One of the last was the Gorge outlet on Tillicum.

Customers had rushed out of the dry Foul Bay store shouting "Shelbourne!"

It turned out the Shelbourne store had only a few cases of U.S. beer but there was new hope.

"The Gorge has beer!" someone said.

The rumor spread through the store and the parking lot.

"Let's go!" someone shouted, and the stampede was on.

Today the Gorge, at 2955 Tillicum, was expecting a mid-day shipment of about 3,000 cases but predicted it would not last more than two hours.

Meanwhile, all was quiet on the labor negotiation front. The three major brewers, Labatt, Molson and Carling O'Keefe, have served lockout notice but have made no move to invoke it.

North Saanich seeks a flower

North Saanich residents are invited to cast ballots for an official municipal flower and bird.

The search is on, with the white fawn lily, or Easter lily, and the belted kingfisher proving most popular in the council-sponsored contest.

Ballots are available at the Panorama Leisure Centre and the library next to Sanscha Hall.

People who can't make it to those two locations can vote by contacting municipal hall at 656-3918 or write 1612 Mills Road. Ald. Jay Rangel is also recording phone-in votes at 656-6579.

So far the Easter lily is leading with 62 votes, followed by the honeysuckle, 18; Nootka rose, 12; columbine, 10; and shooting star, 10.

In the bird category, the kingfisher leads the blue heron 34 votes to 28.

Mair raked for Gillain snafu

A man who counsels the employees of a major forest products firm about alcohol problems has written a scathing six-page letter to Health Minister Rafe Mair condemning the handling of the Gillain affair.

Officials of Gillain (formerly called Gillain Manor) a posh treatment centre for alcoholics on Mount Newton in Sidney, have warned that the facility might close if the Health Ministry doesn't assist with financing.

Jim Stimson, coordinator of the employee assistance program in MacMillan Bloedel's human resources department, asks some pointed questions in his letter and he wants some immediate answers from Mair.

Stimson's letter chronicles what's happened to Gillain in its quest for provincial financial assistance, with copies of correspondence between the treatment facility, the minister and his ministry and the Alcohol and Drug Commission (ADC).

In a letter to Gillain's Dr. Nelson Bradley dated Jan. 2, 1980, Mair committed the ministry to paying a daily rate of $56.86 for any Gillain patients who were qualified B.C. residents.

According to Stimson, Dr. Carl Stroh of the Alcohol and Drug Commission sent a memo dated Mar. 20 to the commission's outpatient services, telling them of the daily rate mentioned by Mair and the general contents of Mair's letter of commitment.

On Apr. 21, Stimson wrote to Ken Matsune asking for clarification on the daily rate and the qualification standards for patients.

Matsune replied Apr. 29, telling Stimson "I do not have a specific per diem rate at this time."

On May 14, Stimson wrote Matsuni again, questioning the effectiveness of commications within the commission.

Stimson was encouraged by the appointment of Dr. Gerald Bonham as chairman of the ADC and he wrote to Bonham saying he was looking forward to greater cooperation between the ADC and the directors of programs many industrial firms have established for employees with problems.

Bonham has not acknowledged Stimson's letter.

On June 3, Matsune again wrote, saying, "Please be advised that the Alcohol and Drug Commission does not have a per diem rate set for Gillain Manor.

"The Ministry of Health is currently reviewing the Gillain program. Rest assured that Gillain Manor will be informed of the Ministry's position as soon as possible after the review is completed."

Gillain went public with its economic woes July 9, saying the treatment facility would close without some government funding.

But when asked by reporters about the threat Mair responded with caustic sarcasm, and he gave the impression Gillain was getting the same support from the Health Ministry as other alcohol treatment centres.

"We have offered them (Gillain) precisely the same per diem payment we give other institutions," Mair said.

"The trouble is that doesn't come anywhere near paying their costs."

Mair then insinuated that a facility that catered to wealthy patients would get a low priority at a time when government is tightening its belt.

"I'm not saying it isn't a valid program. I'm not saying it is elitist," Mair said. "I'm simply saying this is a rather stratified area of the alcoholism problem."

But Gillain promptly revealed that not a dime of provincial funds has been received from the government, despite the minister's insinuation the facility was receiving funds.

When the *Times* checked Matsune at the Alcohol and Drug Commission, it became clear any commitment by the minister to pay a daily rate for any patient referred to Gillain by the ADC is meaningless.

When Matsune said no per diem rate has been set for Gillain, he meant no rate has been set by the ADC. Mair's letter said the Ministry of Health had set a per diem rate, and even though the ADC is funded by Health, Matsune doesn't feel the ADC has any duty to pay the ministry's commitments.

Secondly, Mair's rider that the ministry will pay the per diem rate for any patient referred to Gillain by the ADC effectively neutralizes his commitment — the commission simply doesn't refer any patients to Gillain.

Those patients who want to be treated at the Sidney facility are refused any financial help by the ministry. Why? Because the ADC will only refer patients to Gillain when its own facilities are full, and that simply hasn't happened.

But even if the commission suddenly decided to accept Mair's commitment as its own (or was ordered to) Matsune's pointed to another out: Mair's commitment was for the last fiscal year, meaning 1979-80, and the ADC is already in 1980-81.

Catch-22.

Stimson's letter to Mair also suggests that an apparent move to expand the facilities of the Victoria Life Enrichment Society would be a blatant misue of public funds when more treatment facilities are needed up-Island.

Stimson is one of a growing number of people being hired by industry to combat alcoholism on the job.

This commitment by industry to deal with drug and alcohol abuse, Stimson says, is being hampered by a lack of government communication and coordination.

Jake Banky on vacation

Waterfront convention centre follows trend

The waterfront is the ideal location for a major convention building, says Portland trade centre developer Don Short.

And in Victoria it is the especially important because the city is a seaport, he said.

Short made the comments in an interview Friday after discussing the Portland trade centre project with Mayor Bill Tindall and Greater Victoria Chamber of Commerce officials.

Stressing that he didn't want to get involved in local controversies, he said that in general terms an important structure should be in a prime location.

"You don't put a diamond in a brass setting. You put it in platinum. You want Victoria to have a world image as a seaport so it would seem to me that a trade and conference centre should be on the water."

Short is developing the $275 million world trade centre that will cover more than six blocks on the Portland waterfront.

Victoria will get economic spinoff benefits, he said, because countries displaying goods in Portland will want to hold other trade shows in the region.

Victoria has unique attractions: intellectual expertise and government as well as natural beauty.

Short said he was pleased with the preliminary design for Victoria's centre, especially the flexibility.

"You can move walls here, add seating there. You can have trade shows and meetings. It is an excellent plan."

Short said there will be a continual interchange of ideas between Portland and Victoria over economic prospects as a result of the trade centre program.

The trade centre idea originated 12 years ago.

Since 1968 trade buildings have been constructed in New Orleans, Los Angeles and San Francisco. Portland will be next. All of the buildings are on the waterfront.

A trade centre in London is on the Thames and the one in Singapore is also on the water.

Short said the New Orleans building has continuing displays of South American products and there is a steady stream of schoolchildren coming into the building as part of their classroom projects.

"The Victoria building could also serve an educational function."

sports

Canadians keep win streak alive

TACOMA, Wash. (CP) — Canada won its seventh straight game at the world men's softball championship tournament on Friday to move within two victories of taking the gold medal in the nine-day tournament which ends today.

Jim Cowdrey of Toronto, one of the strong six-man Canadian pitching staff, fanned nine batters, walked two and allowed two hits in five and two-thirds innings for the 4-1 win over Bahamas.

Cowdrey was charged with a run by Adalai Moss in the sixth inning before Gene McWillie of Saskatoon came on, striking out two and walking one in the first relief appearance by a Canadian pitcher in the tourney.

Bob Peterson of Hull, Que., who tripled and scored as lead-off batter in an earlier 4-0 win over Panama, repeated his feat in the first inning for a 1-0 lead.

Barry Newhouse of St. Catharines, Ont. doubled and scored in the third and Bob Stuart of Niagara Falls, Ont. also scored. Peterson added the final run in the fifth. Stuart had two singles and batted in two runs.

A win today by Canada, represented by St. Catharines-Niagara Motors, over Bahamas will send the Canadians to the championships final tonight.

In other championship round action Friday, Taiwan edged Japan 2-1 in 14 innings to eliminate the Japanese, while United States blanked New Zealand 2-0 and Mexico eliminated Guam 6-0.

New Zealand bounced back to eliminate Taiwan with a 2-1 eight-inning win and Bahamas ousted Mexico with a 2-0 nine-inning victory.

OUT YOU GO signals umpire Greg Kosc as he winds up and ejects Toronto manager Bobby Mattick following heated exchange of words during American League baseball game against California Angels Friday at Annaheim; then (right) faces Mattick to continue argument. Mattick claimed Angel shortstop pulled foot from bag during double play in third inning and Kosc obviously disagreed. Angels had scored six runs in second inning and held on for 6-3 triumph. (Baseball scores are on page 19)

bill walker

So we make the news and we come up empty

One week's work and not a very good one for Victoria. Double zero, I guess.

Maybe you caught the show. The city fathers were in a starring role and laced unmercifully on TV the other night for charging rent for the ball park when Vancouver Canucks came over here to play a local softball club for charity last weekend. No! Yep.

About 1,000 fans turned up to watch the Canucks play Heywood Ave. All-Stars in that benefit and the Canucks also did their part by visiting the George Pearkes Clinic for handicapped children, signed autographs, et al, and just went about making the children happy. It was reported that 60 per cent of the proceeds went to the Clinic and it would have been nice if the city had tossed in its share too. It's not too late of course to do the decent thing, if it hasn't been done already. It never should have happened in the first place. Pity.

Lacrosse fans let the side down as well, the semifinal game of the Nations in 1980 tournament being switched to Coquitlam because, as the organizers suggested, there wasn't enough interest being shown in the tournament in Victoria.

Maybe that was to be expected, who knows? The same fans haven't been attending Shamrock games this season either and in the Western Lacrosse Association they are being treated to the best box lacrosse in the world. Bar none. And now they know.

★ ★ ★

This is more evident than ever after viewing what the rest of the boxla world has to offer. The United States had a big team but their effort was hampered because many of the players hadn't played together as a unit. Some of the players showed fine individual skills and it would appear that, given some time to play in an organized league and learning to handle the different duties, the U.S. could come up with a tough aggregation.

As coach Jim Logan, who had experience with Boston Bolts of the Naional Lacrosse League said: "The box lacrosse instincts aren't there. The players don't react quickly enough. It's far different playing on an open field than in a confined area like an arena. But I think we'll learn."

And perhaps sooner than people think. Already there is rumor that the U.S. Lacrosse Association will be pressed to present a North American championship in the East next year.

The Australians displayed a lot of heart, were in good condition, but they lacked size and also have have much learning to do. As with the U.S. and North American Native Warriors, the tough checking that marks play in the WLA, just wasn't there.

The Warriors played an entertaining style, wide open were excellent stick handlers and had a devastating power play. But they, too, backed off in face of tough handling as apparently was the case in the final.

Brooklin Redmen, the Canada reps from the East, figured to perform as they did. And although not in the class of Coquitlam, did have the Adanacs on the run here, but couldn't put them away. A young team, the Redmen undoubtedly will improve and may be heard from again around Mann Cup time.

★ ★ ★

As for the Adanacs, they looked all powerful the first game and may have had an excuse for the near disaster here a week ago when they needed six goals in the third period to overcome the Redmen. Because a near disaster it was in the air too. It seems they might have been fortunate to pull that one out before they ever got here.

For as Dan Wilson was quoted of the aborted airplane trip: "The whole thing was kind of scary. We just took off and the left engine blew." Mario Govorchin said it was different. On the way up some of the players on the right side noticed the right engine was smoking. Then when they were out over the water only five minutes, everybody on the left side noticed the left engine was out. The emergency landing was made with heads down, between the knees, glasses off and fire trucks standing by. The whole bit.

Which makes it rather obvious why some of the A's didn't want to try again. But they did. And that is why the game started over two hours late and the fans in Victoria were annoyed, went home, got a refund or adjourned to the Imperial. Why not?

As to the officiating, it obviously wasn't of a premium nature. Sure, in the eye of the beholder, what else is new? Still, tournament organizers should have explained why regular WLA officials weren't used as should have been the case. Reason is that the regular officials were asked to *donate* their services and declined. The PA announcer reportedly was the only paid official, and no complaints. But why not the others? I don't know.

Shutout bid fails

A wild pitch in the seventh inning Friday night spoiled Ray Beveridge's chance of recording a shutout victory in Stuffy McGinnis Men's Softball League action.

Ingraham Hotel led 1-0 in the bottom of the seventh inning and Beveridge had two out and two strikes on shortstop Pat Strandlund when he let go a wild pitch, allowing Rick Sutter to score from third for Royal Oak Inn.

That brought a 1-1 tie, which was the final result.

Lee leaving ample space for those butterflies to fly

MUIRFIELD, Scotland (AP) — Lee Trevino says a hungry dog hunts best and he's blazing a trail through the British Open golf championship on low scores and negligible nourishment.

He's cut out dinner and rarely takes breakfast. Lunch is permissible, but not much else.

Notwithstanding, the bouncy 40-year-old wizard of the links is three strokes ahead of the field starting today's third round and is well placed to recapture the title he last won in 1972, also over the 6,926-yard, par-71 Muirfield course.

Trevino carved out a 67 Friday to add to his first round of 68, leaving himself seven under par for the championship. He said the only thing he hungered after was "seven more under," which he thought might win.

The nearest challengers at 138 after two rounds were Tom Watson, who had a second-round 70, former U.S. Open champion Jerry Pate, with a 67,and Scotland's Ken Brown, who had a 68.

Jack Nicklaus and defending champion Seve Ballesteros of Spain were in a cluster of six players at 140.

It's old tournament tactics for Trevino to leave a long time between meals. He claims he once went 1½ days in an event without eating.

But Trevino, who weighs in at a strapping 180 pounds, confessed to another bit of lore which allows him to play a golf course without passing out from starvation.

"If you have a full stomach, butterflies have no room to fly."

Trevino said this meant he never went to a first tee without grabbing a sandwich. But lunch rated as his only full meal of the day and that's the way he liked it.

Irrespective of the Spartan diet, other top players in the hunt for golf's oldest and most revered title agreed that Trevino has an outstanding chance.

"Lee is in a good position," said Watson, who is a co-favorite with the leader. "He is going to be a hard man to catch on this golf course."

(Scores on page 17)

Liberty Bell meet a 'pathetic sight'

MOSCOW (AP) — A popular Soviet newspaper ridiculed U.S. and British Olympic policies today, denouncing a counter-Olympics track meet in Philadelphia and mocking the British government.

The newspaper Sovetskaya Rossiya, whose publishers include the central committee of the Soviet Communist Party, called this week's Liberty Bell track and field meet in Philadelphia a "pathetic sight" that attracted little public interest.

"The participants in this farce are having to run and jump to the whistles and applause of their own trainers and team-mates," the paper said.

The commentary also asserted that in official British eyes, British athletes at the Olympics are agents of Moscow and traitors to their country.

Ex-Mussel back to bolster Blues

Former Victoria Mussel outfielder Paul Kirsch returned Friday and in his first game for Victoria Blues cracked four hits and drove in two runs to help the club break a three-game losing streak with an 8-6 Northwest League baseball decision over Eugene Emeralds at Royal Athletic Park.

Joe Lorenz had three hits for the Blues and drove in two runs and catcher Don Hyman also drove in two.

The Blues play the Emeralds again tonight and expect to have new signing Dan Rogers of Victoria in their lineup.

Rogers is a 22-year-old catcher who played Little League, Babe Ruth ball and was a member of Farmer Construction in the Cosmopolitan Senior Amateur League in Victoria before going to Nanaimo to play in the Mid-Island Senior League. He is a former backup goaltender for the Western Hockey League Victoria Cougars.

(Linescores on Page 19)

Nina tries again

TORONTO (CP) — Nina Bland of Victoria bids for a berth in the women's singles final today after losing out Friday in the doubles semi-finals at the Ontario Open tennis championships.

She plays Diana Dimmer, who ousted fellow-Torontonian and third seed Lise Senn 6-2, 6-4 Friday, while on the other side of the draw Elizabeth Little of Melbourne, Australia, meets Judith Pridham of Oakville, Ont.

Dimmer proved a stumbling block for the Victoria girl in the women's doubles semi-finals when she and Lee Myers of Maple, Ont., defeated Nina and her sister Jennifer 6-2, 6-4 to reach the final.

In the doubles final, Myers and Dimmer play the top-seeded team of Little and Senn, who defeated Pridham of and Susan Black of Mississauga, Ont., 6-4, 6-2.

Martina hits back

MONTREAL (CP) — Martina Navratilova, yet to lose a set, outclassed eighth-seed Anne Smith of Dallas 6-4, 6-4 Friday night to advance to the semifinals of the Player's Challenge women's professional tennis tournament.

The Czechoslovakian-born Navratilova, now a resident of Charlottesville, Va., fell behind 2-0 in the first set after Smith, 21, broke her service and held her own.

The two-time Wimbledon champion, currently ranked second in the world behind Tracy Austin of Rolling Hills, Calif., stormed back and broke three of Smith's four other services in the set.

Navratilova kept Smith constantly off-balance with an arsenal of cross-court shots and blistering passing shots down the lines, drawing tremendous applause from an estimated crowd of 800 people at Jarry Park, by far the largest of the tournament so far.

While Navratilova kept her winning streak alive, so too did Joanne Russell of Naples, Fla., who ousted fifth-seed Ann Kiyomura 4-6, 7-6 (7-3), 6-4.

Weekend in sports

Baseball, softball, auto racing, archery and cricket form a varied fare for Greater Victoria sports fans during the latter part of this weekend.

Of course, there's the usual feast of sports action on radio and television.

TONIGHT

Baseball fans should be in for a treat as Victoria Blues face Eugene Emeralds in a Northwest League game at 7 in Royal Athletic Park. The teams meet again at 6 Sunday.

Automobile racing goes at Western Speedway with time trials at 7 and events for jalopies and stock cars starting at 8.

Television

Channel 4's Wide World of Sports at 4:30 features a replay of the world welterweight title fight between Sugar Ray Leonard and Roberto Duran.

Radio

CFAX 1070 presents live coverage of the North American Soccer League game between the Vancouver Whitecaps and the San Jose Earthquakes at 7:45 at Empire Stadium.

If Canada's softball team makes it to world finals at Tacoma, CFAX 1070 will carry a live broadcast of championship game at 6 p.m. to be followed by action in the North American Soccer League between Vancouver Whitecaps and San Jose Earthquakes.

SUNDAY

The Pacific Northwest **archery** championships continue starting at 9 a.m. on the Lansdowne Junior High School fields.

Sports car racing is on tape at Western Speedway with an International Conference of Sports Car Clubs-sanction event starting at 12:30 p.m.

Cricket fans can take in two matches in the Victoria and District Association at 1 p.m. with Castaways meeting Oak Bay at Beacon Hill Park while Cowichan squares off with Albion at Shawnigan Lake.

In **baseball**, Farmer Construction takes on Lumberworld in a Victoria Cosmopolitan Senior League doubleheader starting at 1 and 3 p.m. at Lambrick Park.

Softball offers the greatest variety of action.

In the Stuffy McGinnis Men's League, Royal Oak Inn takes on Port Alberni at 1 p.m., Labatts meet Port Alberni at 3 and Tod Hackett Construction tackles Ingraham Hotel at 6:45 in Central Park.

At Heywood Avenue Park, Remco Office Systems faces Capital Radiators in a Heywood Men's League doubleheader at 10 a.m. and 12 noon.

Stockers North Americans and Nanaimo square off in a Vancouver Senior Women's League doubleheader at 2 and 4 p.m. at Hyacinth Park.

Television

Coverage of the final round of the British Open golf championship starts at 10 a.m. on Channels 2 and 4.

Sports Spectacular on Channel 7 at 12 noon will include highlights of the light heavyweight boxing championship between Eddie Mustafa Muhammad and Jerry Martin, the finals of the Tour de France bicycle race and the world swamp buggy championships.

On Channel 5, Motocross at the Silver Dome will be shown at 12:30, the CRL Michigan 200 Indy car race starts at 1 p.m. and the Senior Olympics gets underway at 2:30 p.m.

Channel 9 offers Soccer Made in Germany with the Netherlands facing West Germany at 5:30 and a North American Soccer League match between Seattle Sounders and Toronto Blizzard at 6:30.

Another NASL tussle between Seattle Sounders and New York Cosmos will be telecast at 7 on Channel 11.

WESTERN SPEEDWAY
THRILLS • ACTION • EXCITEMENT
AUTO RACING
SATURDAY, JULY 19
★ Jalopies ★ Stock Cars
"10" EXCITING RACES
GATES OPEN 6 P.M.
TIME TRIALS 6:30 P.M.
RACING 8 P.M.
PHONE 478-2148
ADULTS $4.00
STUDENTS AND O.A.P. $3.50
CHILDREN 6-12 $1.50
NO SWAP and SHOP THIS SUNDAY

"RACE WEEKEND"
SAT. and SUN.
VICTORIA MOTOR SPORT CLUB
PRESENTS
VICTORIA CHALLENGE II
AN INTERNATIONAL CONFERENCE OF SPORTS CAR CLUB RACE
EXCITING ROAD COURSE
RACING — OVER "100" ENTIRES
FROM ALL OVER THE NORTHWEST

SAT. PRACTICE and QUALIFYING
PLUS 2 NOVICE RACES
GATES OPEN 9 A.M. - 4 P.M.
GENERAL ADMISSION $1.00

SUN. QUALIFYING PLUS
7 RACES ON THE TWISTING
1 MILE ROAD COURSE
FIRST RACE 12:30
GENERAL ADM. $4.00 STUDENTS and O.A.P. $2.00

Robertson captures Speedweek opener

Mt.VERNON, Wash. — Speedweek Northwest opened at Skagit Speedway Friday night and Odie Robertson of Denver, Colo., got off to a flying start in the three-city series by setting a track record and winning the 25-lap main event for open superstocks.

Robertson ripped round the dirt track in 16.22 seconds, beating the record of 16.40 set by Victoria's Roy Haslam last year.

Five heat races were also held with the first three drivers in each qualifying fo tonight's main event.

Haslam was second in the second heat and Craig Dyson of Victoria was third in the third race.

Roy Smith of Victoria is not competing here but will race at Western Speedway in Victoria next Tuesday and Thursday and next weekend at Evergreen Speedway in Monroe, Wash.

PRO GOLF SCORES

BRITISH OPEN	
Lee Trevino	68-67—135
Ken Brown	70-68—138
Jerry Pate	71-67—138
Tom Watson	68-70—138
Severiano Ballesteros	72-68—140
Andy Bean	71-69—140
Ben Crenshaw	70-70—140
Gil Morgan	70-70—140
Jack Nicklaus	73-67—140
Jack Newton	69-71—140
Derrick Cooper	71-70—141
Dale Hayes	71-70—141
Mark James	69-72—141
Sandy Lyle	70-71—141
Carl Mason	72-69—141
Masashi Ozaki	73-68—141
Haracio Carbonetti	78-64—142
Larry Nelson	72-70—142
Craig Stadler	72-70—142
Norio Suzuki	74-68—142
Hugh Baiocchi	76-67—143
John Bland	73-70—143
Howard Clark	72-71—143
Eamonn Darcy	75-68—143
Nick Faldo	69-74—143
Mark Hayes	70-73—143
Bruce Lietzke	74-69—143
Peter Oosterhuis	72-71—143
Nick Price	72-71—143
Brian Barnes	73-71—144
Neil Coles	75-69—144
Garry Cullen	72-72—144
Rodger Davis	74-70—144
David Graham	73-71—144
Tom Kite	72-72—144
Mark McNulty	71-73—144
Manuel Pinero	72-72—144
a-Jay Sigel	72-72—144
Tom Weiskopf	72-72—144
Bill Brask Jr.	74-71—145
Renton Doig	72-73—145
Vicente Fernandez	69-76—145
Antonio Garrido	74-71—145
Bernhard Langer	73-72—145
Graham Marsh	73-72—145
Orville Moody	73-72—145
Simon Owen	72-73—145
Sam Torrance	74-71—145
Bob Charles	75-71—146
Bob Gilder	75-71—146
Hubert Green	77-69—146
Tony Jacklin	72-74—146
Peter Tupling	76-70—146

PGA (QUAD CITIES)	
Scott Hoch	63-66—129
Tom Jones	65-68—133
Mike Sullivan	66-67—133
Howard Twitty	66-67—133
Dale Douglass	68-66—134
Vance Heafner	67-67—134
Brad Bryant	68-66—134
Tommy Valentine	66-68—134
Pat McGwoan	67-68—135
Bill Sander	65-70—135
Dan Halldorson	**65-71—136**
Rod Curl	68-68—136
Lindy Miller	69-67—136
Butch Baird	68-69—137
Bob Murphy	70-67—137
Frank Beard	70-67—137
Bill Britton	72-65—137
Morris Hatalsky	67-70—137
Victor Regalado	68-69—137
David Eichelberger	67-70—137
John Fought	68-69—137
Wayne Levi	68-69—137
Lyn Lott	68-69—137
Curtis Strange	69-68—137
Jim Nelford	**71-67—138**
Gar Hamilton	**68-71—139**
Dave Barr	**68-71—139**

LPGA (BALTIMORE)	
J. Kazmierski	33-35—68
Julie Stanger	35-33—68
Angie Tsai	36-33—69
Vicki Fergon	35-34—69
Louise Bruce	35-34—69
Nancy Lopez-Melton	36-33—69
Pat Bradley	34-35—69
Beth Steon	36-34—70
Cathy Morse	36-34—70
Dale Lundquist	35-35—70
Beth Daniel	36-34—70
Sally Little	36-34—70
Cindy Ferro	35-36—71
Therese Hessian	36-35—71
Sandra Palmer	36-35—71
Kathy Whitworth	36-35—71
Pam Higgins	35-36—71
Janet Coles	34-37—71
Amy Alcott	35-36—71
Patty Hayes	38-33—71

Champ loses verdict

NEW YORK (AP) — Eddie Gregory, the World Boxing Association light-heavyweight champion, has lost a court fight to have his contracts with manager Joseph Scorcia nullified.

Hectic week starts for player-coach

Perry Hunnie might be excused for feeling rather like a yo-yo by this time next week.

But the gasoline companies will love him.

Hunnie, who plays first base for Merritt Lions in the British Columbia senior Babe Ruth championships starting Tuesday at Lambrick Park, is also a coach of the Nicola Timber Rattlers, who are here this weekend for the provincial 16 to 18-year-old girls' softball tournament.

In order to wear both hats, first baseman and coach, Hunnie has to do a lot of commuting between Victoria and Merritt — a distance of around 247 miles each way.

After attending the girls' playdowns, Hunnie will have to travel back to Merritt to work Monday and then return to Victoria on Monday night in order to play Tuesday and then ricochet back to Merritt to work another day or two, depending on whether or not Lions win their first game, before returning to Victoria for the remainder of the tourney.

Merritt Lions also have another distinction. Their coach, Doug Beech, is a former Victorian who played in the local Senior Babe Ruth League before departing for the Interior in 1975.

Lions open the double-loss elimination tourney with a game against Kooteney at 3 p.m. Tuesday.

At 6 the same day, Victoria Firefighters II, the district representatives, tackle Nanaimo, the Northern Vancouver Island reps. North Vancouver takes on Prince George and Vancouver-Coquitlam meets Victoria Firefighters I, the host team, at 3 and 6 p.m., Wednesday.

The tourney continues Thursday with games at 3 and 6 p.m. with further games at 9 a.m., 12 noon, 3 and 6 p.m. Friday; and 12 noon, 3 and 6 p.m. Saturday.

The championship final is scheduled for 12 noon Sunday, or if necessary, 3 p.m.

Victoria has claimed the crown for the past two years.

Tense finish

SQUAMISH (CP) — Glen Bannister is the new British Columbia junior men's golf champion, but the 18-year-old from Abbotsford had some tense moments late in Friday's final round before taking a one-stroke win over Rick Gibson of Vancouver.

Bannister had a comfortable lead after 16 holes but he triple-bogied the par five 17th after hooking a drive off the tee. He then three-putted the 18th green and had to watch Gibson attempt a five-foot putt to force a playoff.

Gibson missed and Bannister, with his two-over-par total of 290, had the championship.

In third place was Glen Heuser of Kelowna who shot an even par 72 Friday and finished at 293.

Jamie Harper of Nanaimo was tied with Neil Crofts of Vancouver at 295.

The 16-year-old Harper, younger brother of B.C. champion Sandy Harper, handily won the juvenile division of the tournament. Harper had a 12-stroke cushion over his nearest rival Neil O'Leary of Victoria.

The top 30 Canadian finishers of the tournament qualify to play in the B.C Invitational at Vancouver July 26 and 27. That tournament determines which four golfers will represent the province at the Canadian junior.

COBLE'S FISHERMAN'S CALENDAR
Time for Each Day. "Tells When Fish Bite Best"

FOR THE WEEK JULY 20 THRU JULY 27

SUN	MON	TUE	WED	THU	FRI	SAT	SUN
20	21	22	23	24	25	26	27
●	●	◕	◕	◐	○	○	○
5:31 p.m.	6:14 p.m.	7:01 p.m.	7:50 p.m.	8:41 p.m.	9:36 p.m.	10:32 p.m.	11:01 p.m.

All times are Pacific Daylight Time Copyright 1980

Blacker the Fish — Better the Day for Fishing

LYNN COOKE
. . . in women's final

Dorothy, Stu bid for titles

Victoria players were shooting for titles on two courses this morning as championship finals in the annual Pacific Northwest Golf Association tournaments started this morning at Uplands and Royal Colwood courses.

Dorothy DeGirolamo of Gorge Vale, a former B.C. champion, was playing Lynn Cooke of Vancouver in the 36-hole women's final at Uplands while at Colwood, Island Open champion Stu Holroyd of Gorge Vale was taking on Brian Haugen of Tacoma in the men's final.

DeGirolamo nipped Pat Derry of Colwood, one up, Friday to reach the final and Cooke, a student on a golf scholarship at Lamar University in Beaumont, Texas, ousted defending champion Nancy Pock of Eugene, Ore., 3 and 2.

The 22-year-old Holroyd, a third-year computer science student at the University of Victoria, held a four-hole lead after the first round and had at least a three-hole edge for the rest of the game in downing Dr. Bob Lee of Everett, 5 and 4 over 36 holes.

Haugen, a 20-year-old student at Seattle University, defeated Dave DeLong of Portland, 5 and 4

In today's consolation final, Don Gowan of Glen Meadows was playing Steve Berry of Vancouver and in the Class "A" (40 years and over) final, B.C. Seniors champion Bruce Pelmore of Colwood was meeting Dick Booth of Eugene.

Area Little League wins so one-sided

Two of the games were very one-sided when three teams qualified for Greater Victoria Little League baseball playoffs by winning Friday.

With Jim Senese belting a two-run homer, Gordon Head crushed Oak Bay 18-7 at Lambrick Park and Triangle, getting two homers from Steve Reiser, trounced Hampton 17-2 at Hollywood Park.

In Friday's other game, winning pitcher Clint Biltonhit a two-run single to help Esquimalt to a 7-4 win over Layritz at Hillside Park.

Tonight, Oak Bay plays Sidney, Hampton meets Lakehill and Layritz takes on American.

The winners move on to the six-team district playoffs at Hampton Park starting Monday. The district champion goes on to the B.C. final in Vancouver next month.

Gordon Head	207 261 — 18 17 1
Oak Bay	004 102 — 7 5 5

Jim Pringle and Jim Senese; Brian Reeves, Graham Sherwood (5) and Derek Crawley. **HR**: GH — Senese.

Hampton	020 000 — 2 5 7
Triangle	552 23x — 17 19 0

Derek Holland, Ross Cacovic (2) and Mike Mackereth; Jason Strandlund and Stu Coulter. **HR**: Triangle — Steve Reiser (2), Coulter.

Layritz	200 020 — 4 8 3
Esquimalt	011 50x — 7 8 2

Darren Copley and Jack Lomax; Clint Bilton and Brett McKnight.

Cuthbert second

TOKYO (AP) — Canadian champion Linda Cuthbert of Toronto finished second in women's platform diving in a goodwill competition in Canton.)

Building a new home?
. . . then you'll want the best.
See Wednesday's paper for more information.
Fresh air Fireplaces

!! STOP HERE !!

Would you like to earn in excess of $1,500 per month part time in your own business?

— NO RISK — TRAINING PROVIDED

For Full Particulars In Joining a Dynamic, Growing Organization . . .

Leave your name and phone number for Mr. Ironmonger at the Harbour Towers Hotel switchboard:

385-2405

The Corporation of the District of Saanich

NOTICE

The Corporation of the District of Saanich hereby gives notice of its intention to adopt a by-law, pursuant to Section 574 of the Municipal Act, R.S.B.P., 1979, cap. 290, to authorize the disposal of a portion of Gerda Street (2,309.4 square metres) at its intersection with Carey Road.

A BY-LAW TO EXCHANGE PROPERTY AT THE INTERSECTION OF GERDA STREET WITH CAREY ROAD.

Copies of the proposed by-law, together with a survey plan showing the lands to be exchanged are on file in the office of the Municipal Clerk in the Municipal Hall, 770 Vernon Avenue, Victoria, B.C., and are available for perusal by any person during the hours of 8:30 a.m. to 4:30 p.m. from Monday to Friday except Statutory Holidays.

R. M. SHARP,
Municipal Clerk.

OVER 60 UNITS IN STOCK

PICK-UPS, VANS, SUPERCABS AND 4x4's

as low as $6870 STOCK #80286

GlenOak Ford

CALL COLLECT
384-1144
1060 YATES AT COOK
D.L. 6616 7-10

The Racquet Club of Victoria
RCV

Summer Hockey School

AUGUST 20 through AUGUST 29
INCLUDING:
3½ Hours Daily ICE TIME
with Head Coach Doug Harding and instructor Dennis Fenske, Rob Cleavette, Bob Smith, Rob Jacobson and Randy Wickware.

3 HOURS ADDITIONAL SPORTS ACTIVITIES

REGISTRATION FEES:
NON-RCV MEMBERS:
— $85 for first family member; $70 for each additional member.
RCV MEMBERS:
— $70 for first family member; $55 for each additional member.
FEES MUST ACCOMPANY REGISTRATION FORMS

Registration Forms are available from:
THE RACQUET CLUB OF VICTORIA
3964 Gordon Head Rd.
Phone: 477-1801
7-18

MIKE MILLER '80 OLDS WISCONSIN	BILL SCHMIDT '79 CAMARO REDDING, CALIF.	ROY SMITH '78 CAMARO *VICTORIA B.C.	LARRY HAGEMAN '79 CAMARO LAKESIDE, CALIF.	RON ESAU '79 CAMARO SAN DIEGO, CALIF.	DON PARNELL '75 CHEVELLE ANACORTES, WASH.
BUDDY LYNDS '80 CAMARO WHITE ROCK, B.C.	TOM BERROW '74 NOVA COQUITLAM, B.C.	BOBBY BAKER '78 FIREBIRD VANCOUVER, WASH.	CRAIG DYSON '74 NOVA *VICTORIA, B.C.	MARSH MORMYLUK '78 PONTIAC ST. ALBERT, ALTA.	RON FRITZLEY '76 CAMARO BOTHELL, WASH.
AL VANDERBYL '74 NOVA *VICTORIA, B.C.	ROY BLUMENHAGEN '69 CHEVELLE BURNABY, B.C.	KEITH DELANEY '78 CAMARO CORVALLIS, OREGON	JOE MUSFELT '78 CAMARO *VICTORIA, B.C.	NORM ELLEFSON '79 FIREBIRD SPOKANE, WASH.	JAMEY OMAN '79 VENTURA ARLINGTON, WASH.
ODIE ROBERTSON '80 CAMARO DENVER, COLORADO	FRANK BIGELOW '78 FIREBIRD FRESNO, CALIF.	ROY HASLAM '78 CAMARO *VICTORIA, B.C.	RED FARMER '79 FIREBIRD HUEYTOWN, ALABAMA	RON EATON '79 CAMARO TACOMA, WASH.	LARRY POLLARD '74 NOVA *VICTORIA, B.C.

SPEEDWEEK NORTHWEST
AND MORE ALL COMING FOR $65,000
TUESDAY, JULY 22 and THURSDAY, JULY 24

PEPSI PEPSI CHALLENGE
MONDAY, JULY 21 PRACTICE OPEN TO PUBLIC 6 P.M.

EACH DAY GATES OPEN 6 P.M.
TIME TRIALS 7 P.M.
RACING ACTION 8 P.M.

	ONE DAY	TWO DAYS
ADULTS	$8.50	$14.00
STUDENTS and O.A.P.	$6.50	$11.00
CHILDREN	$3.00	$ 4.00

75 LAP FEATURE EACH NIGHT
PLUS — DASHES and HEAT RACES
ADVANCE TICKETS ADVISED 478-2148
SCORPION MEN'S WEAR, FACTORY SOUND, LADY BUG FLORIST
WESTERN THE ACTION SPEEDWAY

The light beer that doesn't give up on taste.
Labatt's
Est'd 1828
Special Lite
BEER BIÈRE
341ml

'Specially good when you've just won a close one. Less than 99 calories per bottle makes Special Lite less filling. Refreshing, real Canadian beer taste makes it a real winner. Next time, make it a Special point.

Olympic stadium deal signed

MONTREAL (CP) — Montreal Alouettes of the Canadian Football League have signed a three-year contract with the Olympic installations board giving them exclusive rights to play football in the Olympic Stadium.

The agreement precludes use of the stadium by such others as the National Football League clubs.

The stadium has been home field for the Alouettes since 1976. Baseball's Montreal Expos have beeen using the park since 1977.

Associate Dealers
Settle and Doherty
708 DISCOVERY ST.
and
925 JOHNSON ST.
382-4222
MON to FRI 8:30-5:30
TRANSPORTATION AVAILABLE
TIDY CAR
PRESERV-A-SHINE(TM)
NEVER WAX
YOUR CAR AGAIN
Guaranteed $89.95
MEDIUM and FULL SIZE

charge it chargex & master charge
Ingledew's
VICTORIA STORE ONLY
CLEARANCE SALE
MEN'S SHOES
FLORSHEIM
SALE
Selected Florsheim lines — most were formerly
70.00 to 90.00
49.95
56.95 to 69.95
44.95
For 87 years, Florsheim has been the greatest name in men's shoes . . . we offer selected lines of these fine shoes at sale prices . . . good size ranges, including some up to 13's . . . in fact our size and pattern choice is excellent.
Broken lines Uptown shoes
Formerly 41.95 to 55.95 32.95
Open Friday night 'til 9
Ingledew's
for the great names in fashion
749 YATES STREET
no mail orders! no exchanges! no refunds at sale prices!

SIDNEY SUPER FOODS
Store Hours: Daily 8:30 to 6:00
Thurs., Fri. 8:30 to 9:00, Sun. 10-5:30
in Sidney's "Downtown"—Across from Sidney Hotel
Prices Effective July 20-22
FRESH FROZEN CUT UP FRYING CHICKEN lb. 79¢
FRESH REGULAR GROUND BEEF .... lb. 95¢
CANADA NO. 1 BUTTERFLY STYLE PORK CHOPS .... lb. 1.99
MAPLEWOOD LARGE ROASTING CHICKEN GR. U lb. 88¢
SCHNEIDERS OLD FASHIONED BONELESS DINNER HAM ... lb. 2.89
KRAFT CHEEZ WHIZ .... 1 kg 4.15
KRAFT VELVEETA CHEESE .... 1 kg 3.99
KRAFT CHEESE SLICES ...... 500 g 1.99
KRAFT PARKAY MARGARINE ... 3 lbs. 1.89
138s ORANGES 5 lbs. 1.00

VANCOUVER RACING RESULTS, ENTRIES

First — $3,200, claiming, 3 year olds, 1 1-16 miles
Win A Dream (Wlknsn) 40.90 14.90 8.50
Rod Willow (Arnold) 5.40 3.60
Rokatinda (Loseth) 3.60
Time: 1:48
Government Issue, Second Out, Northern Faith, Lehman Glen, Foxy Maverick, Spirit Bender also ran.

Second — $2,600, claiming, 3 year olds and up, 6½ furlongs
Markhill (Carrasco) 33.60 12.80 4.40
Dannstar (Arnold) 4.50 3.10
Canada West (Creighton) 4.40
Time: 1:20. **Quinella**: $50.50
Daily Double: $661.60
Nib Bill, Winning Bullett, Seenya Shaska, Clay's Road, Devil Darren, Blue Sabre also ran. Track scratch: Cascade Billy

Third — $3,200, claiming, 2 year olds, 6 furlongs
Artful Cntrvr (Crghtn) 22.60 10.80 7.60
Berts Bandit (Melanson) 9.30 9.50
Quest Of Quality (Boyd) 11.90
Time: 1:14 1-5. **Quinella**: $166.60
Khalrans Talk, Thunderflash, Doc Stan U., Win'n Ship, Bluenose Magic, Man To Rule, Dapper Jay also ran.

Fourth — $3,200, claiming, 3 year olds and up, 6½ furlongs
Dawn Duster (Arnold) 24.10 8.80 5.10
Freedom Charger (Patzer) 4.30 3.10
Cool Class (Boyd) 5.40
Time: 1:19. **Exactor**: $86.10
Mr. Flintstone, Catlow, Night Intruder, Boy Dancer, Copper Tay also ran.

Fifth — $3,800, 3 year olds, 6½ furlongs
Miss Brymark (Krsnr) 44.20 14.80 6.90
Golden Adile (Mena) 6.50 4.00
Precious Bronze (Boyd) 5.20
Time: 1:20 2-5. **Quinella**: $166.20
Peachey Star, Clew Bay, Delshido, Briarwood Beauty, Rising Peak also ran.

Sixth — $3,800, claiming, 3 year olds, 1 1-16 miles
Duffy Creek (Boyd) 12.60 4.90 3.10
Velvet Fiddler (Johnson) 3.50 2.50
Toltecan (Hoverson) 4.00
Time: 1:48. **Exactor**: $34.20
High Hawk, Courageous Clem, Blue Shoe Mike, Silky D. also ran. Track scratch: Jube's Girl

Seventh — $4,400, claiming, 3 year olds, 6½ furlongs
Perfect Splendor (Lsth) 5.10 3.70 3.00
Whispering Sal (Hoverson) 11.50 6.00
Prompt Me (Arnold) 4.00
Time: 1:19. **Quinella**: $49.60
Likeable Lady, Ja Aglonette, Sony May, Fair Is Fair, Blue Niki also ran.

Eighth — $4,500, claiming, 3 year olds and up, 1 1-16 miles
Pertock (Carrasco) 5.50 3.40 2.70
Smooth Sifter (Loseth) 4.90 4.00
Early Breeze (Johnson) 3.80
Time: 1:45 4-5. **Exactor**: $25.30
Stone Axe, Courageous Spirit, Grande Ribot, Sinful Lad, Heritage Park, Bengie's Jade also ran.

Ninth — $13,350, allowance stakes, 2 year olds, 6½ furlongs
Wander Kind (Loseth) 2.70 2.60 2.50
Sir Regal (Hoverson) 16.10 5.90
Vimy's Champ (Gold) 4.90
Time: 1:21. **Exactor**: $58.20
Algonquins Flame, Brother Ward, Broad Bond, Doceo also ran. Track scratch: Avants Tin Lizzie

Tenth — $3,500, claiming, 3 year olds and up, 6½ furlongs
Flying Page (Hvrsn) 24.40 10.90 5.30
Shannon Lia (Creighton) 6.70 4.60
Sherr's Gal (Boyd) 4.50
Time: 1:19 4-5. **Quinella**: $93.10
Jesta Streaking, Bud 'N Bows, Donna Mac, Rock Melody, Hazelmere Lady, Patty Tay, Miss Hobo also ran.
Handle: $985,326. **Att**: 8,148

Monday's entries

First — $2,600 claiming, 3 and 4 year olds, 6½ furlongs
Dickory Doc (Arnold) 119
Kildonan Chief (Creighton) 117
Sullet Man (Daponte) 107
Tough Combination (Wilksn) 114
Muk Luk (Nufield) 109
Son Anthony (Frazier) 119
Sea Hook (Demorest) 119
Coole Park (Hoverson) 119
Brigadier Ted (Melanson) 122
High Potential 107
Also eligible
Altra Credit (Gold) 112
Flying Tonto (Patzer) 109
A Little Larceny (Demorest) 115

Second — $4,200, allowance, 2 year olds, 6½ furlongs
Bold Deliverence (Hoverson) 115
Honey Prince (Boyd) 115
Johnny Victory (Creighton) 115
Port Velate (Gold) 115
Prince Leisure (Williams) 115
Little Busher 115
Extra Formal (Arnold) 115
O'Gormley (Frazier) 115
Doc's Decision (Hoverson) 115

Third — $2,600, claiming, 2 year olds, 6½ furlongs
Sattelite Link (Munoz) 115
Dammi Ann (Hoverson) 115
Gone to Phoenix (Creighton) 115
Bank Hostess (Carter) 115
Spending Lady (Gold) 115
Light Tan (Wolski) 115
Always Later (Mena) 120
Blazen Hot (Melanson) 115

Fourth — $4,000, claiming, 3 year olds, 6½ furlongs
Bend Little (Carrasco) 108
Peace Be With You (Munoz) 112
Dancing Regalia (Carter) 112
Splendid Choice (Williams) 115
Breezy Dan (Demorest) 110
Financial Solution 112
Merci Avant (Johnson) 115
Eva's Doc (Boyd) 112
Proximity (Creighton) 112
Bell Bowy (Patzer) 105
Also eligible
K.O.'s Nite (Carter) 115
Ryan's Run (Munoz) 112

Fifth — $4,500, allowance, 2 year olds, 6½ furlongs
Zeballos 110
Rojo Senora (Rycroft) 120
Count The Chips (Melanson) 115
Hero's Challenge (Williams) 115
Lady Khalife (Demorest) 115
Northern Event (Gold) 120
Oh Henrietta (Owen) 115
Party Costume (Johnson) 115

Sixth — $3,400, claiming, 3 year olds and up, 1 1-16 miles
Aghas Talent (Hoverson) 115
Belle Joie (Johnson) 113
Tudor Lou (Rycroft) 111
Curious Countess (Boyd) 109
Naramata Belle (Mena) 111
Kan Tuk (Creighton) 114
Star Lodge 106

Seventh — $4,000, claiming, 3 year olds and up, 1 1-16 miles
Will She Be Frisky (Carter) 111
Impressive Ann (Boyd) 110
Fitz and Starts (Bodnard) 110
Naughty Nytee (Owen) 110
Remi Tyke (Arnold) 118
Copper Island (Melanson) 111
Bonnie Lois (Munoz) 111
Moon of Fire (Johnson) 115

Eighth — $5,700, claiming, 3 year olds and up, 6½ furlongs
C. Leave (Mena) 114
Moonbird (Arnold) 119
Struck It Lucky (Wilksn) 114
Tough Actor (Munoz) 116
Tasty Victory 114
Reiden (Demorest) 122
Alberta Green (Williams) 117
Fleet Avalanza (Boyd) 112
Fleet Advance (Creighton) 114

Ninth — $5,700, allowance, 3 year olds, 6½ furlongs
Kehilan Crest (Carrasco) 113
Dundee Dandy (Boyd) 110
Judges Folly (Creighton) 112
Bents Clipper (Mena) 112
Proud Hawaiian (Johnson) 115
Squad Car (Arnold) 115

Tenth — $4,300, claiming, 3 year olds and up, 6½ furlongs
Lyric Line (Johnson) 117
Ardmore (Owen) 111
Honour Jim (Demorest) 114
My Romeo (Creighton) 114
Astro Comet (Carrasco) 119
Trustwood (Arnold) 114
Crown Counsel (Rycroft) 114
Bob 'n Lea (Carter) 114
Fin's Fortune (Hoverson) 114
Top Sport (Mena) 114
Also eligible
Dapper Don (Arnold) 119
Malawis Champ (Boyd) 114
He's a Hermit (Munoz) 114
Morroco (Arnold) 114

SANDOWN RACING

Friday's results

FIRST — $800. One mile pace and trot. Claiming.
Ben Quest (Quinlan) $6.60 $3.10 $2.30
The Wild Weed (Hudon) 3.50 2.10
Hes A Humdinger (Linford) 3.20
Time: 2:05. Exactor: 3& 8 $26.10.
Also ran: Phantom Dancer, Royal Toreador, Roaming Pence.
Scratched: Dante Tiger, Lady Fort.

SECOND — $800. One mile pace. Claiming.
Andys Buzzer (Jungquist) $9.60 $5.90 $3.10
Stop Watch (Matthews) 5.20 3.00
Ceejay Hathy (Wiseman) 8.90
Time: 2:07/4. Exactor: 3 & 4 $63.30.
Also ran: Valley Jim, Ray, TV Pilot, Senga Levi, Outasight Swede.

THIRD — $800. One mile pace. Claiming.
Assiniboia Brave (S Ericsson) $11.50 $4.70 $2.50
Irish Bravo (Stymest) 3.50 3.10
Tea N Crumpets (Sibiga) 2.50
Time: 2:10/1. Exactor: 4 & 7 $35.80.
Also ran: Little Duster, K Cash Adios, Pixie Leader, Spindrift Two.

FOURTH — $900. One mile pace. Claiming.
Little Pence (Hudon) $3.00 $2.60 $2.90
Rosies Posey (Wiggins) 5.30 4.00
Marc Kimberly (Guest) 4.70
Time: 2:06/2. Exactor: 1 & 2 $18.20.
Also ran: Holridge Cindy, Habitant Eids, Gladys Command, Dustys Esther.

FIFTH — $900. One mile pace. Five year olds and younger who are non-winners for a purse lifetime.
Napa Lady (Quinlan) $6.00 $2.90 $2.60
Dancing Duchess (Marks) 2.60 2.20
Nechako Taffy (Hudon) 2.90
Time: 2:08/3. Exactor 5 & 4 $16.70.
Also ran: Vickies Song, Peggy Bow, Rope Burn, Maple Molly, Lang Dominion.

SIXTH — $1100. One mile pace. Claiming Handicap.
Woodys Kat (Armstrong) $7.30 $3.60 $4.00
Easy Van (Hudon) 4.90 3.80
Northridge (S Ericsson) 2.90
Time: 2:04/4. Exactor: 3 & 7 $62.70.
Also ran: A. E. Sincous, Nevercantell, Deck Hand, Saska Wind.

SEVENTH — $1100. One mile pace. Non winners $600 last six starts.
Maple Winnie (Quinlan) $6.60 $4.20 $2.40
Nealies Fort (Hudon) 3.30 2.20
Zinger (S Ericsson) 2.80
Time 2:04. Exactor: 7 & 8 $17.00.
Also ran Holridge Go Skip, Flirt With Pride, Dark Phantom, Keystone Warlord.
Scratched: Commanche Abbe.

EIGHTH — $1200. One mile pace. Non winners $1000 last six starts.
Pardner Jove (Hudon) $6.70 $5.60 $2.70
Mark Doc (Tutty) 5.70 6.30
Eager Song (Bowman) 3.70
Time: 2:04/3. Exactor 1 & 5 $63.90.
Also ran: Arden Bret, Handle Carefully, H. T. Brook, Shadows An How, Holridge Duke.

NINTH — $1500. One mile pace. Claiming Handicap.
Irish Dawn (Hudon) $5.50 $2.30 $2.10
Antique Adios (C Hollingsworth) 2.40 2.10
Boozers Delight (Jungquist) 2.10
Time: 2:04/1. Exactor: 1 & 5 $12.90.
Also ran: Combat Lands, Silent Slade.

TENTH — $800. One mile pace. Class 4 Claiming.
Shadows Charlie (Arsenault) $5.80 $2.40 $3.60
Battle Chips (Urquhart) 2.20 2.50
Milt Rodney (Burke) 7.20
Time: 2:07/2. Triactor: 3, 7, 8 $162.70.
Also ran: Jeppy Ho, Barbwire Brad, Hannrihan, Senga Carter, Edgewood Sampson.

Attendance: 1,207. Handle: $97,718.

In treatment centre

BLOOMINGTON, Minn. (AP) — Reserve quarterback John Reaves of Minnesota Vikings has entered an alcohol and drug treatment centre in the Twin Cities area, the team's general manager Mike Lynn has announced.

Motta named coach

DALLAS (AP) — Dallas Mavericks have named Dick Motta as coach and Bobby Weiss as his assistant for the National Basketball Association's expansion team.

TO MISS TWO GAMES

HAMILTON (CP) — Linebacker Ben Ziambiasi of Hamilton Tiger-Cats is expected to miss the club's next two games after aggravating his left knee in the club's 41-23 victory over Ottawa Rough Riders.

BOAT INSURANCE
WE OFFER EXCELLENT RATES!
PROTECTION ON YOUR
● CABIN CRUISER
● SAILBOAT
● MOTOR BOAT
Ker AND Stephenson LIMITED
Please come in and enquire
680 Broughton Street 385-3411

MOVING?

CALGARY
EDMONTON
WINNIPEG
TORONTO
VANCOUVER
Budget rent a truck
ONE WAY
We feature Ford trucks

LOW MID-MONTH RATES FROM $199.00
That's Right! Even when you rent it HERE and leave it THERE!
Budget
ONE WAY
TRUCK RENTALS
PHONE 386-7715 3657 HARRIET RD.

EKTACHROME
FILM PROCESSING
DUPLICATE SLIDES
24 HOUR SERVICE
city photo
"Everything you'll ever need photographically that is"
1227 Government 385-5633
CAMERAS • PROJECTORS • DARKROOM • RENTALS

GOODWILL ENTERPRISES
Are Undertaking A
MAJOR RENOVATION
Of Their
YATES STREET STORE
(560 Yates Street)
• • •
THE STORE WILL REMAIN OPEN DURING ALTERATIONS.
WE REGRET ANY TEMPORARY INCONVENIENCE
WHILE WE PREPARE TO GIVE BETTER SERVICE IN A BETTER STORE.
★ AND JUST A REMINDER!
Goodwill urgently needs repairable or reusable clothing and other items.
CALL 385-6791 FOR A FREE PICKUP

FRANK WHITE'S SCUBA SHOP
832 FISGARD 385-4713
white's water wear
SIGN UP NOW!
UNBELIEVABLE!
That's B.C. diving. Take our word for it, we introduced diving to Victoria. Now let us show you the other half of our world.
NEXT OPEN WATER DIVER COURSE STARTS JULY 28th
NEXT ADVANCED OPEN WATER DIVER COURSE STARTS JULY 25th
(For the Certified Diver who wants to broaden his scope)

If you've got what it takes...
there's no life like it.

How good is your self image? Are you proud of being a Canadian? Are you concerned about other people? How do you feel about the peace-keeping endeavors of the Canadian Forces in the world today? Are you keen about participation in team sports and team problem-solving projects? Think about those questions. Seriously. They're likely to come up when you apply as a candidate for the Canadian Forces.
You'll probably want to ask questions too. Maybe we'll find we're cut out for each other. And that can lead to a great life.
The Canadian Forces offer you unique opportunities to learn what your aptitudes are and develop them into specialized skills. And you earn while you learn . . . full time, or part time with the reserves.
Drive. Enthusiasm. A sense of responsibility. If you've got what it takes . . . and you're interested in a skilled trade with a future . . . ask us about you.
Ask us about you.
Mail this coupon now to:
614 Yates Street,
Victoria, B.C.,
V8W 1K9
"You bet I've got what it takes. Please contact me so we can talk about it, without obligation on my part".
Name
Address
City Province
Postal Code
Telephone
The Canadian Armed Forces
WRZ 1.0

Legion clipped

NEW WESTMINSTER — Things got a little rough at times Friday night when New Westminster Salmonbellies downed Esquimalt Legion 12-9 in a Western Canada Junior Lacrosse League game at Queens Park Arena.

New Westminster, which received 46 of the game's 79 minutes in penalties and clinched first place with the victory, got two goals each from Sam Rouse, Earl Wills and Dan McLenaghen.

For the Legion, John Crowther and Mike Thomas and Ed Van Dyk each notched two goals.

Langford girls unbeaten

Langford scored a 9-0 win over Courtenay and then downed Kelowna 6-3 Friday to remain the only unbeaten team in the B.C. Juvenile (18 and 19-year-olds) girls' softball playoffs at Triangle Park.

Games continued today with the top four teams after round-robin play going on to a double knockout championship round Sunday.

Friday's other games involving Island teams:

Cordova Bay 16, Squamish 0
Cordova Bay 0, Richmond 5
Courtenay 14, Squamish 0
Port Alberni 22, Merritt 12
Port Alberni 1, Kelowna 11

Buttons retained

Gordon Verley and Ray Cranston of Victoria Golf Club retained possession of the Victoria District senior golf buttons this week by defeating Colwood rivals Joe Cardy and Fred Craig of Royal Colwood in a match played at Glen Meadows.

Worries fail to stop Joe

Worries over a fine and suspension didn't put the brakes on Joe Hudon's winning ways Friday night.

The meet-leading driver was back in action at Sandown Raceway after a temporary suspension imposed Thursday was lifted. And Joe made it a great night, driving three winners, three seconds and a third as harness racing continued at the track.

The 29-year-old Hudon was fined $250 and suspended for 15 days Thursday on charges that one of his horses tested positive after a recent race at Sandown.

The horse — B.C. Cinder — won the 10th race on July 10 and was tested following the race. The winner and at least one other horse are required to give a urine sample after each race. The test on B.C. Cinder, a three-year-old black gelding, was positive and Hudon was informed of the ruling by track officials.

But the driver, defending champion at both Sandown and Cloverdale Raceways, said he is innocent of the charges and is appleaing the fine and suspension to the B.C. Racing Commission.

Commission secretary Bob Collis of Vancouver said Friday a hearing will be held as soon as possible, probably early next week, and that Hudon would be allowed to drive pending the appeal.

(Friday's results on page 18)

Cosmos win opening game

SQUAMISH — Gordon Head Cosmos edged Trail 14-12 Friday in their first game of the B.C. Babe Ruth (13-year-old) baseball championship. Brent Polischuk had three hits and Dave Parenteau had two hits for Gordon Head while Brad McAddam came on in relief to earn the pitching victory.

Niatross bounces back to shatter world mark

EAST RUTHERFORD, N.J. (AP) — Vindication came easy as Niatross set a world record and sailed to victory Friday in the $1-million Meadowlands Pace.

And to driver-trainer Clint Galbraith, a native of Tara, Ont., Niatross's 4½-length win over Storm Damage showed that great horses are allowed a few bad days.

Niatross's time of one minute, 53 1-5 seconds, a record for three-year-olds, for the mile was in marked contrast to his previous two races. Doubts about the horse surfaced when he first fell over a rail while trailing at Saratoga, then broke stride and finished fourth in last week's qualifiers for the big race.

Niatross took the lead from Storm Damage at the half-mile mark, gaining steadily until the stretch, when the gap widened to a clear lead to the finish.

Attendance for the race, estimated at more than 43,000, broke the all-time track record of 42,131.

The Meadowlands Pace was the richest harness racing event ever. It will be eclipsed Aug. 6, when the Meadowland's Woodrow Wilson for two-year-old pacers offers a $2-million purse.

BASEBALL SCORES

NATIONAL LEAGUE

East

	W	L	Pct.	GBL
Montreal	48	37	.565	—
Pittsburgh	49	39	.557	½
Philadelphia	47	38	.553	1
New York	43	45	.489	6½
St. Louis	39	50	.438	11
Chicago	35	50	.412	13

West

	W	L	Pct.	GBL
Los Angeles	50	39	.562	—
Houston	49	39	.557	½
Cincinnati	46	44	.511	4½
San Francisco	44	46	.489	6½
Atlanta	39	48	.448	10
San Diego	38	52	.420	12½

Montreal 110 000 110 01— 5 10 0
Houston 200 010 010 00— 4 18 1

Lee, Fryman (4-4) (9), Sosa (11), Norman (11) and Carter; Ruhle, Sambito (9), Smith (1-3) and Pujols. **HRs**: Mtl — Carter (17), Bernazard (4), White (5); Hou — Leonard (2).

San Francisco 100 100 024— 8 10 1
St. Louis 010 200 310— 7 12 1

Ripley, Griffin (5), Lavelle (7), Minton (7), Holland (3-2) (8) and May; Martinez, Urrea (5), Littlefield (8), Seaman (2-1) (9), Otten (9) and Simmons. **HR**: SF — May (6).

San Diego 000 011 000— 2 7 1
Chicago 000 000 001— 1 6 0

Shirley (6-6), Fingers (6) and Tenace; Capilla (2-2), Tidrow (7) and Foote. **HR**: SD — Cash (1).

Philadelphia 003 001 102— 7 11 0
Atlanta 010 000 100— 2 3 1

Espinosa (1-1), Noles (8) and Boone; Niekro (7-12), Garber (9) and Benedict, Nahorodny (9). **HRs**: Pha — Schmidt (23); Atl — Horner (15), Chambliss (11).

Los Angeles 031 000 000— 4 10 0
Pittsburgh 120 003 00x— 6 10 1

Welch (9-4), Beckwith (6) and Ferguson; Rhoden (1-1), Romo (7) and Ott. **HR**: Pgh — Milner (4).

New York 000 201 000— 3 4 0
Cincinnati 020 003 00x— 5 5 0

Falcone (5-6), Hausman (7) and Stearns; Pastore, Soto (3-4) (6) and Bench. **HRs**: NY — Washington (6); Cin — Cruz (1).

Second Game

New York 000 000 030— 3 8 1
Cincinnati 010 040 03x— 8 12 0

Bomback (6-3), Hausman (5), Glynn (6), Allen (8), Miller (8) and Trevino, Stearns (8); Berenyi (1-0), Hume (8) and Nolan. **HRs**: Cin — Driessen (11), Foster (15).

AMERICAN LEAGUE

East

	W	L	Pct.	GBL
New York	57	30	.655	—
Milwaukee	49	39	.557	8½
Baltimore	48	39	.552	9
Detroit	45	38	.542	10
Boston	46	41	.529	11
Cleveland	41	44	.482	15
Toronto	36	49	.424	20

West

	W	L	Pct.	GBL
Kansas City	54	35	.607	—
Texas	42	46	.477	11½
Oakland	42	48	.467	12½
Chicago	40	48	.455	13½
Minnesota	40	48	.455	13½
Seattle	37	51	.420	16½
California	33	54	.379	20

Cleveland 000 001 000— 1 4 0
Oakland 020 240 01x— 9 12

Spillner (7-8), Owchinko (5), Wihtol (7) and Hassey, Alexander (8); Norris (12-6) and Essian. **HRs**: Oak — Essian (2), Armas 2 (21), Murphy (10), Page 2 (6).

Minnesota 000 000 000 0— 0 7 0
Boston 000 000 000 1— 1 8 0

Erickson (3-6) and Wynegar; Torrez (5-10) and Fisk. **HR**: Bos — Stapleton (5).

Texas 000 021 004— 7 10 1
Baltimore 000 000 62x— 8 14 1

Medich, Kern (2-11) (7), Johnson (7), Darwin (7), Lyle (7) and Sundberg; Flanagan (9-8), Stoddard (9), Martinez (9) and Dempsey. **HR**: Tex — Sundberg (6).

Chicago 000 000 010— 1 9 1
Milwaukee 110 010 20x— 5 14 0

Trout (4-10), Proly (7), Hoyt (8) and Seilheimer; Haas (10-8) and Martinez. **HRs**: Chi — Morrison (7); Mil — Yount (15).

Kansas City 200 024 023—13 21 2
New York 000 000 010— 1 3 0

Gura (12-) and Porter; May (7-4), Lollar (6), Figueroa (7) and Cerone. **HR**: KC — Brett (9).

Detroit 001 010 100 2— 5 11 2
Seattle 000 110 100 0— 3 7 3

Petry, Lopez (7-3) and Parrish; Beattie (4-8), D. Roberts (10), Heaverlo (10), McLaughlin (10) and Hill. **HR**: Sea — Hill (1).

Toronto 001 011 000— 3 11 1
California 060 000 00x— 6 7 1

Kucek (2-2), Buskey (2), McLaughlin (8) and Whitt; Halicki (3-1), Hassler (6), Clear (9) and Cliburn. **HR**: Tor — Velez (15).

PACIFIC COAST LEAGUE

Tacoma 10 Portland 2
Spokane 6-1 Ogden 1-5
Salt Lake 10 Albuquerque 5
Hawaii 11 Vancouver 0

NORTHWEST LEAGUE

Eugene 021 011 010— 6 13 2
Victoria 015 002 00x— 8 11 0

Jeff Russell (2-1), Larry Freeburg (6), Jeff Ayers (8) and Sean Severns; Ken Klacza (3-2), Tony Nigro (7), Paul Vaulman and Don Hyman. **HRs**: Eug — Dave Hall, Kevin Hinds.

Thompson tops seniors' tourney

Bill Thompson retained his Vancouver Island Seniors' Golf Association title Friday by completing the 36-hole, two-day tournament with a 152 total.

The Victoria Golf Club member, who had trailed leader Eric Wright by one shot after firing a three-over-par 70 Thursday at Cedar Hill, struggled to a 10-over 82 on the long Glen Meadows course Friday to slip home with a one-stroke triumph over Colwood's Hugh Thorburn.

Handicap honors went to James Tedlie of Glen Meadows who posted a net 131 after finishing with a two-round gross total of 175. Ron McConnan of Cedar Hill was runner-up with 166-34—132.

Handicap competition in the 75-and-over age division was won by Cedar Hill's Ray Newby with a net 134, one shot ahead of Alf Powell of Uplands.

John Brown of Glen Meadows (net 136) topped the 70-to-74 year age division with clubmate Ralph Lockhart next at 137.

It was also one-two for Glen Meadows in the 65-69 division with Harry Tobin in front at 132 and Dick George at 133.

Jim Thompson of Glen Meadows won the 60 to 64-year division with a net 132, three ahead of Colwood's Hugh Sim.

The 55-59 section was won by Terry Whitaker of Glen Meadows (137) with Nick Melnechuk of Colwood (138) in second placed.

Glen Meadows won the George Straith team trophy with a four-player handicap count of 553.

At the association's annual meeting, Ted Gardner of Gorge Vale was named president and Ken Hincks of Colwood was elected vice-president.

July 23 and July 30
WINSDAY
tickets good for

July 30
BIG BONUS
PRIZES

OVER 11,000 BONUS CASH PRIZES

OXFORD FOODS
271 COOK STREET
We reserve the right to limit quantities
SUN., JULY 20 to TUES., JULY 22

HILLS BROTHER COFFEE 1-lb. tin 3.19
FIVE ROSES FLOUR 10 kg 4.49
ARMOUR CORNED BEEF 12-oz. tin 1.69
WEST BEST CHUNK LIGHT TUNA 6½-oz. tin 89¢
BEST FOOD MAYONNAISE 750 ml 1.49
YORK APPLE JUICE 48-oz. tin 89¢
SHIRRIFF JELLY POWDER 5 3-oz. pkg. 1.00
WEST BEST BARTLETT PEARS 14-oz. tin 59¢
VALLEY FARM GREEN PEAS 2-lb. bag 69¢
DELSEY TOILET TISSUES 4 roll pkg. 1.19
7-19

HOMEOWNERS
DID YOU KNOW
YOU CAN CHANGE TO
WEATHERGARD THERMAL WINDOWS

WITHOUT REMOVAL of METAL or WOOD FRAMES

- Twin Sealed (see diagram)
- In most cases without cosmetic change
- Available in ¼" and ½" air space
- No fuss and no mess to clean up
- Average home completed in 4 hours
- Insulating windows save up to 50% of window heat loss
- Weathergard windows are guaranteed, 1 yr. labour, 5 yrs. on materials and 10 yrs. on sealed thermal units.
- B.C. Hydro Financing Available
- Expertly installed by our own installers

10
YEAR
GUARANTEE
DISTORTION-FREE FLOAT GLASS
SEALED DEAD-AIR SPACE
PRIMARY SEALS WITH LOW PERMEABILITY
GALVANIZED STEEL SEPARATOR
SECONDARY SEAL AND BOND
MOISTURE-REMOVING DESSICANT

SAVE 10%
NO PAYMENT UNTIL SEPT. ON APPROVED B.C. HYDRO FINANCING
ON WEATHERGARD THERMAL CONVERSION WINDOWS

EXCLUSIVE DOMTAR 230-lb 'STORMLOCK' SHINGLES!
WALL AND ATTIC INSULATION!
therm-attic
5-INCH CONTINUOUS ALUMINUM GUTTERS WITH NO-LEAK CORNERS AND BAKED ENAMEL FACIA COVER!

ROOFING INSULATION GUTTERS

Phone now for a no-obligation, in-home estimate.

Weathergard Shop
DUNCAN: 748-4425
NANAIMO: 753-8611
VICTORIA
652-4411
2145 Keating Crossroad

FIGHT BACK
Demand the superior reproduction quality of offset printing with the instant service of a quick copy centre.
It will cost you remarkably little.
See the instant printing specialists
FOTOPRINT
747 Fort St.
382-8218

FIAT STRADA
HERE TODAY AND
HERE TOMORROW

"a soundly conceived car, capable of dealing with the needs of the eighties"
CAR AND DRIVER MAGAZINE

Roomier than any similar car, quiet, comfortable, with excellent fuel economy. Front wheel drive, hatch back, all the extras you expect from Fiat, including an electronic digital clock.

WARRANTY
Fiat is the only import that gives you:
— a 3 year/120,000 km corrosion perforation warranty.
— a 2 year/40,000 km power train warranty

BUY NOW & SAVE $500

capital city auto ltd.
1750 GOVERNMENT
386-7508
SALES AND SERVICE
Dealer Licence 5066

Doing the Town

With DOROTHY FRASER

A wise wardrobe investment . . .

We've often thought that if we were limited to one very small suitcase for a trip around the world . . . our choice of wardrobe to see us through every occasion would be a good suit, a pair of trousers, a couple of blouses, a sweater . . . and one of those wonderful Pallas hand-loomed linen dresses from Ireland! . . . Some gorgeous new ones arrived at Charmante's earlier this week . . . In white . . . or more accurately, off-white . . . there's a one-pce. dress with scoop neck, deep bordered cuffs and hem, and a tiny tie belt . . . A 2-pce dress with V-neck and an A-line skirt . . . and a 2-pce with low scoop neck and peplum . . . In oatmeal shade there's a lovely 2-pce. dress with wide square collar, buttoning down the front, and an A-line skirt . . . As well as a classic one-pce with V-neck fore and aft . . . long sleeves and A-line shirt . . . . These handsome linen crochet dresses come in small, medium and large . . . with two styles in extra large . . . the 2-pce. dresses in white and in oatmeal . . . These are wear-any-time-anywhere dresses which can be carefully hand-washed . . . roll up to nothing in your suitcase . . . never go out of style . . . . Real investments, in fact! . . . Separate triangular stoles with a deep fringe come in white only . . . **Charmante's, Hillside Mall, 595-1555.**

New suits and coats of great elegance . . .

The first shipment of Miss Style tweed suits arrived at Roy Imports this week . . . Just eight of them . . . so if a new suit is on your fall agenda, be sure to see them soon! . . . And if you've been looking for a really good summer dress . . . and wear a size 16 kr 18 . . . three new Eva Fishers are in . . . A chic short-sleeved dress in shaded navy and white print ending with a border print hem . . . very slimming on a size 18 . . . In 16 and 18 there are a couple of brown and white classic 2-pce. dresses . . . and in 14 a attractive red/grey/white print shirtdress . . . New Deja daytime and cocktail dresses are in . . . Notably a beautiful black velvet cocktail suit with braid-trimmed Chanel jacket and frilly light blouse . . . and a pretty navy dress with almost an oriental print motif . . . More Eva Fisher dresses for fall will be in soon, as well as more Dejas . . . Louis Manley camelhair coats are starting to appear, and these, Marlene says, are the finest on the market! . . . The perennial favorite . . . loose coat with raglan sleeves, buttoned up to the neck . . . is here again, but with a softer collar cut to Marlene's specificiations . . . She also got them to make up . . . especially for Roy's . . . the same model coat in a beautiful cream pure wool mixed with cashmere! . . . **Roy Imports, 435 Simcoe St., 384-4932 and 9807 Third St., Sidney, 656-3522.**

Give your house a fresh new look for fall . . .

At this time of year, with sunshine lighting up their rooms as never before . . . many people are realizing that their curtains are beginning to look tired . . . or that upholstered furniture needs freshening up with new slipcovers . . . given a nice new look for fall . . . If this thought has struck you, too, . . . now's the time to put things "en train" and go browsing in Standard Furniture's incomparable drapery dept. . . . They've a fantastically wide range of beautiful fabrics imported brom England, France, Italy, the U.S., as well as Canadian . . . suitable for draperies, slipcovers, upholstery, bedspreads, etc. . . . Beautiful shades and designs in florals and contemporary prints . . . among these latter some exciting prints from New York which may be co-ordinated if you favor a pattern-on-pattern decor! . . . A wide range of plains too . . . and textures are simply lovely! . . . We lost our heart to some pretty sheers in soft, delicate patterns . . . One which looks like white eyelet embroidery with little colored nosegays would be delightful in a little girls bedroom . . . or even for kitchen curtains! . . . An important feature about all these fabrics is that Standard stock them in quantity . . . no waiting to get what you need! . . . And remember, Standard have an excellent workroom where everything can be done for you by hand . . . practically a dying art, we understand! . . . **Standard Furniture Co., 737 Yates St., 382-5111.**

Aquascutum raincoats for fall . . .

A raincoat-is-a-raincoat-is-a-raincoat . . . but an Aquascutum raincoat is something else again! . . . Wilson's have just received the first shipment of their Aquascutum raincoats for fall . . . One is a corduroy double-breasted trench coat in a warm shade of burgundy as well as in moss, khaki and brown . . . Sizes 6 to 18, tagged at $300 . . . Another style, with detachable hood, has a zip-in wool lining . . . Comes in beige and mushroom with check liner, and burgundy with plain camel wool liner . . . More Aquascutums are on their way . . . including a reversible coat with corduroy on one side and regular raincoat material on the other . . . Guaranteed to keep you dry and warm and smart this fall and winter! . . . A big shipment of gloves from Chester Jefferies of England is also new in at Wilson's . . . There are two styles of driving gloves with crochet string backs, and black or country tan leather palms . . . one is more loosely crocheted with open knuckles . . . the other a tight crochet . . . There are also silk-lined dressy capeskin gloves in black, brown, navy and bone . . . Same colors in unlined gloves . . . New Lambie gloves and sheepskin mitts too! . . . Glove prices from $00 to $70 at . . . **W & J Wilson Limited, 1221 Government St., 383-7177 and Oak Bay, 592-2821.**

Love good clothes? . . . Then visit "Twice Around!" . . .

Autres temps, autres moeurs! . . . It probably never occured to you in years past to consign your clothes for re-sale . . . much less wear anything that wasn't brand new . . . But we assure you that times have changed, and today it's the IN thing to re-cycle the good clothes you can no longer wear . . . and replace them with other good clothes which look good on you but not on the original owners! . . . Here in Victoria . . . with "Twice Around" Fashions as the Promised Land . . . everybody's doing it! Business people . . . Socialites . . . People who are used to wearing high quality clothes but can't . . . or won't . . . pay today's inflated prices! . . . Actually "Twice Around" is almost like a club . . . Many women drop in daily to see what's new . . . to meet their friends for a chat, or sit down and relax over a cigarette . . . No question about it, "Twice Around" Fashions is the best shop of its kind in Victoria . . . Visiting it can be an exciting experience because you're quite apt to find something you've been looking in vain for for ages! . . . However if Mrs. Empey or her helpers think something isn't right for you, they won't let you buy it! . . . We saw some heavenly clothes there last week . . . one of them an ultrasuede dress . . . going for a mere song! . . . Why not get those good things you're not wearing out of your closet before they're out of style or the moths get them . . . and take them for re-sale to . . . **Twice Around Fashions, 1029 Cook St., 383-3123.**

A lovely new way of giving flowers . . .

There are almost as many lovely growing things outside Woodward the Florist as there are inside! . . . If you love flowers you'll find it impossible to resist pausing for a moment to peer into their uniquely attractive windows . . . to admire . . . and hopefully buy . . . one of the beautiful plants displayed outside the store entrance! . . . This week we saw miniature and scented geraniums . . . African violets, both regular and miniature varieties . . . miniature roses . . . And showy gloxinias from Woodward's own greenhouses, priced from only $2.99! . . . As for the windows . . . they're symphonies of artistry . . . with pottery seagulls . . . special cups and saucers . . . dried flower arrangements . . . cactus gardens, just to name a few . . . Inside the store you're greeted with a huge variety of baskets of all kinds . . . Ineke pottery vases, pansy rings, candle-holders and numerous other pottery delights in beautiful colors . . . all made here in Victoria . . . And here's a happy piece of news we think you'll welcome sending flowers anywhere out of Canada . . . to England, Europe, the U.S. . . . does not have to be expensive or difficult IF YOU PLAN AHEAD! . . . An International-Flora-cheque is the ideal gift for any occasion where you would ordinarily send a card . . . Why not drop in and ask them about it at . . . **Woodward the Florist, 635 Fort St., 384-5614.**

Say a summertime aloha . . .

A summer holiday in Hawaii? . . . Well, why not? . . . Weather is balmy . . . not too hot . . . and in Waikiki you get the best of two worlds . . . Swimming, sunning, relaxing on the white, palm-fringed sands of this world-famous beach . . . And the excitement, good shopping, fine entertainment afforded by a big city . . . which is what Honolulu offers, along with some marvellous scenery thrown in! . . . Two weeks of this beautiful ambiance can be yours this summer for the price of not much more than regular air fare alone if you book on one of Sunflight's special summer packages to Waikiki! . . . Paulin's told us all about it this week . . . Wardair charter flights from Vancouver, with two weeks (two sharing a room) accommodation in either the Kalia or Kuhio Village hotels . . . comfortable budget hotels quite close to the beach . . . efficiency kitchens in the latter . . . Price for all this, including tax and insurance . . . is as folows: Flights leaving every Friday in July, including Aug. 1 . . . is only $429 . . . while those leaving Saturdays in July and on Aug. 2 are $459 . . . Friday and Saturday departures during the rest of Aug. and all of Sept. are $489 . . . Have you every heard of anything so cheap! . . . See Pauline's right away for a booking on a Sunflight summer holiday in Hawaii . . . you'll love it! . . . **Paulin Travel, 532 Broughton St., 382-9168.**

Advertisement

Joggers aid Cambodia refugees

By PAT DUFOUR

Art Duerksen is a 24-year-old pipelayer with a mission.

He wants to save some of the Cambodian refugees who are dying of hunger on the Thai border.

He also wants Victorians to help him do it.

To this end, he's organizing a jog-a-thon in Beacon Hill Park for Thursday, July 31, with every cent of the money people pledge on their favorite runner designated for the refugees. The money will be channelled through International Christian Aid.

"I was going to study the martial arts and was in Korea and China in 1979 . . . I've seen a few of the boat people in Hong Kong," he says.

What really triggered him, however, was the film *Holocaust Now*, which underlined the plight of the Cambodian people.

Duerksen, who jogs two or three miles daily to keep in shape, first thought of taking pledges just on himself. Then he realized that by getting others involved more people could be helped.

"I used to jog for two or three miles and just get bored," he says. "Now we'll all be doing it for a purpose."

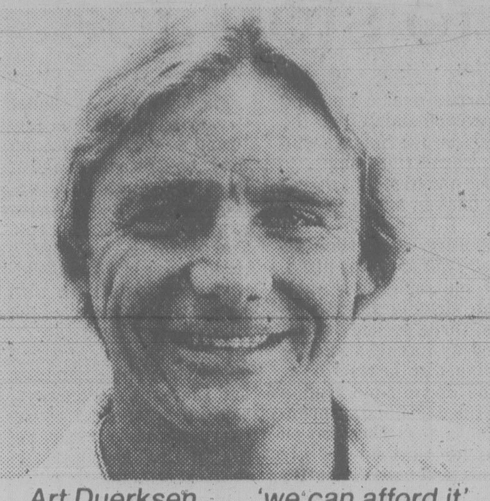

Art Duerksen . . . 'we can afford it'

He's had pledge sheets printed at his own expense and they are available at the Oak Bay Recreation Centre, Esquimalt Parks and Recreation Centre at 527 Fraser, the Crystal Pool, the Panorama Leisure Centre in Sidney, the Central Saanich Municipal Mall and at his home, apartment 302-243 Gorge Road East, Victoria, V9A-6W4. They are also available at P.O. Box 1810.

Registration will start in the Mile O area of the park at 6:45 p.m. on July 31. There will be a warmup period at 7:15 p.m., followed by a 7:30 p.m. start.

The course, all in that area of the park, will be in 1,500-metre laps and Duerksen expects the jog-a-thon to last about two hours.

He admits he's new at this kind of thing but his enthusiasm is infectious. Several groups and some "real fast walkers" are already signed up.

"The Cambodian people are down from between 6½ and 7 million people to about 3½ million people and they're still dying. Some can be saved," he says.

"I've seen these people and how they can be so happy with a lot less material. We can afford it. This gives you something to run for."

Would you turn your wife in for murder?

soap scene

By JOHN GOUDAS

Would you turn in your own wife on a murder rap? Can any man sink so low? Greg Foster the lawyer can on *The Young and the Restless*.

Recently, Greg blew the whistle on his young wife Nikki, calling the cops over the death of Addison, who expired when Nikki was in his room. Putting two and two together, the upstanding lawyer surmised his wife was acting as a call girl, and that's something he couldn't stomach.

Wings Hauser, who plays Greg, cannot fathom his character's thinking. No matter what your wife did, calling the cops is not the answer. But Wings happens to be pleased that his character Greg will henceforth be known as rotten Greg, a snake instead of a colorless fool. In addition, Sy, a hit man from Detroit, is after Greg, so the plot is picking up for Wings, a big, grinning Californian who was virtually ignored on *Restless* until lately.

A cast-member for almost three years, Wings discovers he's now a show veteran alongside Jaime Lynn Bauer, Robert Colburt, Jeanne Cooper and Julie McCarthy. For the past year, old-timers have been scooting for the exits rather than grind out the expanded hour version.

Nowadays, the young replacements — trim, lithe, unwrinkled — dot CBS stages 41 and 42. As the kids go by, Wings growls with envy. "When I first arrived on the show I didn't have a line under my eyes," he says. "God, they come fast."

Working hard as they do, daytime performers need a respite.

"Producer John Conboy knows when we're about to freak out," Wings says. "We get that funny look in the eyes. I had the funny look and was told to take a week. 'What!' I said. 'Deal with people again?' "

In the early stages, Wings used to hate producer John Conboy because the man never minced words about shoddy performances. "I happen to need prodding," Wings admits. "I do much better with a little fear inside. I've finally learned to put my fear to work. Otherwise the fear will use you."

Plot Portents: Jarvis' goons go to work on Leslie on *Days of Our Lives* and Chris vows retribution. Meanwhile, Jessica has Josh on the brain while Josh becomes Doug's new friend replacing Robert.

Nikki looks for a new man on *The Young and the Restless*, while her sister Casey wonders about Luke. Lorie has doubts about having to give up Leslie's baby when her sister recovers from amnesia.

James finds himself in a desperate situation on *As the World Turns* while Brad and Annie's pre-wedding party proves to be awkward for everyone. Also, John has words with Lyla.

Jack learns all about nursery school on *Ryan's Hope*. Rae disrupts a special time for Kim and Roger finally gets a chance to even the score with Barry.

Ann makes a move that infuriates Phoebe on *All My Children* while Cliff confronts Dr. Post as well as Palmer. At long last, Nina seeks help from Monique.

Pat meets a mysterious woman in Paris on *One Life to Live*. Edwina takes steps to discover the secret that Karen and Mario share while Asa plans a party that Llanview won't forget.

Emily learns that Draper's life is in grave danger on *The Edge of Night*. Meanwhile, Gavin and Kelly compete for Jodie's affections while Raven's mother plans a visit to Monticello.

knit & chat with may maclean

Knitting books real treasures

I think I told you in the past that collecting old knitting books is one of my hobbies. I am forever poking into second-hand book stores on my travels, I find them fascinating reading whenever I have a spare moment, which I wish was more often!

One very old book published in England which I found one time when I was over there, has a rather unique description of "Fair-Isle" knitting. By the records, the Spanish Galleon "El Gran Griffon" part of the Spanish Armada, was wrecked off the tiny isle of Fair Isle, scarcely five miles long and situated halfway between the Orkney and Shetland Isles. (These are islands off the very northern tip of Scotland.)

The surviving sailors are credited with teaching the island women, some of whom they no doubt married, the art of knitting. They in turn copied the Catholic symbolic patterns from the gorgeous knitted silks of the Spanish nobles; such patterns as the Crown of Glory and the Cross of Castile.

No two Fair-Isle jerseys were ever knitted quite alike; it was part of the Shetand knitters' pride always to produce a garment with a slight variation.

Patterns were not written down, but passed verbally from mother to daughter. The tremendous speed at which the professional knitters of Fair-Isle and Shetland work, was helped by a knitter's belt.

Many knitters work from the hank, and so not wasting precious time in winding balls. Less adapt knitters however kept the various colours from becoming entangled while they work, by keeping the hanks in a row of jam jars at their feet.

The knitter's belt was sometimes called a "tishie" and was made from leather, which had been pierced with holes and was worn around the waist. The idea being, that the end of one needle was supposted in a manner by one of the holes, enabling the worker to knit much faster. No doubt they held the needles differently than we do today, or it could be that the wool they used was much thicker and coarser, and so the garment as it was knitted was heavier on the needles.

This week's pattern is a lovely Bargello cushion worked with Coats Anchor Tapisserie wool or if you prefer using a finer canvas, use Clark's Anchor Stranded Cotton. Cloth materials come in a host of glorious shades that you will enjoy doing this type of work thro' the summer months. Full directions are on the Leaflet along with colour suggestions.

To order Leaflet No. 7867 send 75 cents plus a stamped, self-addressed return envelope — long one if possible. If you do not have a stamp or envelope, please enclose an extra 25 cents to cover the cost of handling and print your name and address. Send to: May MacLean *Knit & Chat*, 486 Montford Drive, Dallard des Ormeaux, Quebec, H9G 1M6.

Please be sure to state pattern numbers correctly when ordering and to enclose your stamped return enveope for faster service. By catalogue together with information on art needlework supplies can be obtained for 75 cents plus a stamped return envelope.

Dr. Cameron Croll
wishes to announce that additional Dental
EVENING APPOINTMENTS
are now available with
Dr. Ross Crapo
TUES., WED., THURS. 4:30-8:30 P.M.
Royal Oak Shopping Centre
4484 W. Saanich Rd.
479-6012

FREE
CARRY-IN SERVICE
ESTIMATE
• TV • STEREO
• MICROWAVES
• VIDEO
$10 IN-HOME SERVICE CALL
USE OUR
$10.00
IN-HOME
SERVICE CALL
JOE CHOW
Service Manager
homark
• SALES • SERVICE • RENTALS
27 BURNSIDE RD. (WEST) 381-5622 9:00 to 9:00

FRESH FISH
ON CRUSHED ICE
SOLE The Sea's Finest Fish
$1.50 per lb. — Pan Ready
Fishing boat "Pacific Isle" finger #7
Fisherman's Wharf at end of Dallas Road.
Weekly Arrivals all year
7-16

LORRAINE
Lorraine, I've become famous for my bread!
ALREADY! You've had your Mill and mixer only one week!
I've donated bread to the church bazaar...
the school bake sale...
the kindergarten picnic
the ladies bridge club, and...
Next – I'm going to try it in my HUSBAND'S LUNCH

MAGIC MILL ● BOSCH MAGIC MIXER ● HOME FOOD DEHYDRATORS
THE GRINDER
479-9933
demonstrations by appointment
VICTORIA MILLS & MIXERS
477-3818
7-19

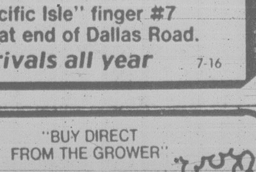

"Le COTEAU FARMS"
"BUY DIRECT FROM THE GROWER"
304 WALTON PLACE OFF OLDFIELD ROAD
10 miles from city centre
HOUSE PLANTS . . .
FOLIAGE PLANTS, HYBISCUS TREES
GLOXINIAS, STAR OF BETHLEHEM and MORE
HANGING BASKETS . . .
FUCHSIAS, IVY GERANIUMS, IMPATIENS, COMBINATION ETC.
ALSO . . . TREE FUCHSIAS AND
CHERRY TOMATOES
(IN TUBS LOADED WITH FRUIT)
658-5888
Open 8 A.M. to 6 P.M. Daily
HOTHOUSE TOMATOES
7-12

SUMMER PERM SPECIAL
$10.00 OFF
YOUR PERM
REALISTIC
GUYS 'n DOLLS
OFFER EXPIRES SAT., AUG. 9
The NATURAL LOOK
Hair Design
THE HOT PERM
that delivers action-wear hair. No more sets. No more hassle. At last, the full-bodied freedom to shampoo, dry and go! It's fast and fantastic!
Next to K-MART in The Mall
3970 SHELBOURNE STREET,
FOR APPOINTMENT PHONE
477-8912—GUYS — 477-8712—GALS
16 HAIRSTYLISTS AT YOUR SERVICE
HOURS:
9 a.m.-5 p.m.
Monday and Saturday
9 a.m.-9 p.m.
Tuesday-Friday
7-19

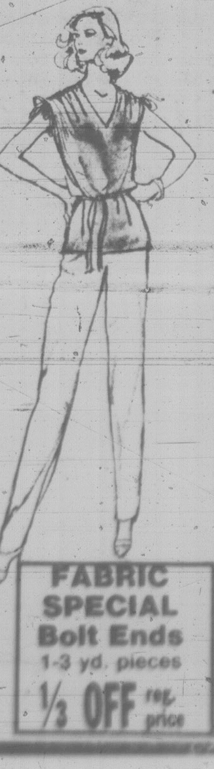

Learn Short-cut sewing!
Only at Stretch and Sew Fabrics Centre can you learn the Short Cut Sewing techniques of the new Ann Person Method of sewing. It's so simple and easy you'll be sewing beautiful clothes in one-half the time of ordinary sewing. Come, learn short-cut sewing and in eight easy lessons you will make:
One T-shirt
One pair of perfect-fit pants
Three fashion tops
One skirt
One sweater
One suit jacket One swimsuit
CALL MONDAY TO REGISTER
for Summer Ann Person Method I classes starting Tues., July 29, 1-3 p.m. 2 classes per week, Tues. and Thurs.
8 LESSONS, $20.00 TEXTBOOK $8.95
MOTHER and DAUGHTER SPECIAL
Reg. $40.00 for 8 lessons
NOW $35.00 for Summer Classes
FALL CLASSES
starting Aug. 25, 26 and 27
When thinking of making a sewing machine purchase please contact us as to suitable machine for stretch and sew fabrics.
Also stretch and sew classes.
STRETCH & SEW
Fabrics® Centre
2541 Estevan Ave. 7-19 Phone 592-9622
FABRIC SPECIAL
Bolt Ends
1-3 yd. pieces
1/3 OFF reg. price

TICKLISH SITUATION: Angela von Richter, 10, gets a friendly nose rub from Freddie, a llama. Freddie is one of several unusual animals Angela's family keeps on its private zoo farm at Allenford, Ont., near Owen Sound.

Friendless Finny needs more room

By DR. FRANK MILLER

Dear Dr. Miller:

Finny, my goldfish, looks very lonesome in her bowl. Wouldn't she like a friend?

E.Y.

Dear E.Y.:

Friendless Finny's better off in that bowl alone. Chances are she's too crowded in there already. She should be in a larger (straight-sided) tank even if by herself, and she would definitely need that extra room if you planned to provide her with a companion.

Dear Dr. Miller:

My dog was tested and found to be actually allergic to fleas. I understand that is not uncommon. I'm not one that has the time to constantly fuss over this so I plan to use a good flea collar.

A.E.

Dear A.E.:

In my opinion, you can't expect good results with such a flea control program, primarily because it doesn't adequately control the fleas. Flea collars alone, even the best ones, cannot control the flea population sufficiently to protect your dog. There is not, unfortunately, at least to date, any simple flea control system. To completely control these persistent, rapidly multiplying pests, you must wage a continuous battle, preferably using a combination of chemical agents and regular clean-up procedures.

Dear Dr. Miller:

It's been a standoff so far, but I hate to trust my two cats and my cockatiel alone in my apartment, so I keep the bird caged unless I'm right there to watch close.

But I know the bird needs more exercise. She takes well to a small carrier and she often goes with me in it. What if I tied a little collar on her leg like they do with hawks and then turned her loose with a fishline attached to it, like in an open park?

L.W.

Dear L.W.:

In falconry and related birding activities, no attempt is made to keep a bird in full flight lashed. It's simply not practical or safe. Even if the line weight was insignificant, the bird would either become snared in the line or suffer severe injury.

Dear Dr. Miller:

Snowball was our favorite rabbit. He was our only rabbit, too.

He had been so happy to live with us since Easter. He was always very healthy. Until he broke his back and we had to have him put to sleep. How could he have done this terrible thing? My sister and I were always very careful with him and never dropped him. We never stepped on him either. Why did he have to get a broken back?

P.C.

Dear P.C.:

Rabbits have very strong hind legs. The trouble with having such strong back legs is that if they kick very hard but don't touch anything with their feet, the force of the kick can dislocate the vertebrae (the bones in the spine). If this happens, those dislocated vertebrae injure the spinal cord and cause a sudden paralysis of the hindquarters. A rabbit who's always on the ground or floor is unlikely to do this, but a rabbit being carried can easily kick too hard and, with nothing behind it to absorb the force of the kick, can dislocate his spine in this way.

With many pets, and the rabbit is one, it's safest to take care of them without lifting or carrying.

your horoscope

By SYDNEY OMARR

Sunday, July 20, 1980

ARIES (March 21-April 19): Light shed on areas which previously received only heat. Accent on partnership, marriage, investments, financial rating of one who makes many claims. Maintain independent stance, imprint your own style, deal with Leo and Aquarius natives. You will make a new start.

TAURUS (April 20-May 20): Lie low, go slow, be discreet, become more aware of legal nuances, clues, rights and permissions. Teach, learn, share, consolidate, clear air with family member. Cancer, Leo, Aquarius persons figure prominently. Study Aries message.

GEMINI (May 21-June 20): Humor and versatility are your twin, best bets for obtaining desired results. Avoid direct confrontations. You'll get better service and improved working conditions by taking "ring roads." Avoid chiding, threatening, issuing ultimatums.

CANCER (June 21-July 22): Your own style first impressions should be heeded. Red tape will not block progress. Youthful, vigorous individual becomes ally. Your creativity soars to forefront. Aquarius and Scorpio natives figure prominently.

LEO (July 23-Aug. 22): Obtain valid hint from Cancer message. Be aware of facts and figures which previously were obscured. If analytical, you make progress. Check source material. Build on solid structure. What you own is worth more than originally anticipated.

VIRGO (Aug. 23-Sept. 22): Relatives and decisions affecting domestic life dominate scenario. Short journey could be on agenda. Taurus, Libra, Scorpio persons figure prominently. Genuine bargain is available — you are also due to receive gift of luxury item.

LIBRA (Sept. 23-Oct. 22): Emphasis on payments which had been delayed or ignored. Define needs, clarify terms, avoid seeing only what you want to see. Be practical in quest for quality. Pisces and Virgo persons play key roles. You could locate item that had been lost.

SCORPIO (Oct. 23-Nov. 21): This is your power-play day; go all the way, be confident, trust your own timing and judgment. Accent on personal appearances, special efforts, putting through program which has long-range benefits. You'll have more authority and responsibility. Relationship is intensified.

SAGITTARIUS (Nov. 22-Dec. 21): Activity occurs behind scenes. You finish project, assignment. A burden is lifted; you gain added recognition. Views are vindicated. Aries and Libra persons figure prominently. You discover a "secret ally."

CAPRICORN (Dec. 22-Jan. 19): Heart rules your head — love will find a way. Accent on desire, wishes, romance, creative endeavors, meeting someone who enriches your life — and bank account. Leo and Aquarius natives play key roles. Get going!

AQUARIUS (Jan. 20-Feb. 18): Check resources; co-ordinate efforts with superior. Means open lines of communication, get green light from one in authority. Cancer, Leo and another Aquarian figure prominently. Hunch is on target.

PISCES (Feb. 19-March 20): Emphasis on "spreading the word." Travel, education, publishing and fine points of law are part of your personal scenario. Gemini and Sagittarius natives figure prominently. Special long-distance call or message brings happiness.

IF JULY 20 IS YOUR BIRTHDAY ... you are impressionable, talented, emotional and psychic. Cancer and Capricorn persons play important roles in your life. Strong attachment indicated to one of your parents — you are now in midst of emotional adjustment which could be related to "family situation." August could be your most significant month of this year. During 1980, you finish project, get rid of burden, let go of past and prepare for a "cold plunge" into the future. In October, you get chance for fresh start, new contacts, added freedom, independence — and romance.

Monday, July 21, 1980

ARIES (Mar. 21-Apr. 19): You are provided choice — to accept the superficial or to dig deep for quality and validity. Adhere to principles, keep promise and resolutions. Older family member is involved in scenario. Slight sacrifice now means future big gain.

TAURUS (Apr. 20-May 20): Don't fall into legal trap. Leave yourself options. Avoid direct confrontations. Accept social invitation. Display humor, versatility and intellectual curiosity. You meet facinating individual likely to be born under Gemini or Sagittarius.

GEMINI (May 21-June 20): Be aware of basic issues, fine print, details and legal requirements. Accent on service, dependents, employment and pets. Aquarius, Leo, Scorpio persons figure prominently. In matters pf speculation, stay with number 4.

CANCER (June 21-July 22): Romance, creative endeavors, unusual discoveries are features. Gemini, Sagittarius persons figure prominently. Spotlight on change, extricating yourself from status quo, imprinting your own style and making "friends" with young person.

LEO (July 23-Aug. 22): Deal with situation which has transformed peaceful domestic area into a veritable "war zone." Highlight diplomacy, willingness to make intelligent concessions. Money discussion is on agenda. Be frank, without display of rancor or arrogance.

VIRGO (Aug. 23-Sept. 22): Flurry of activity creates tendency to scatter forces. Correspondence, calls, messages and short trips dominate busy scenario. Define terms, outline goals and see people as they really are, not merely as you wish they really are, not merely as you wish they might be. Pisces plays prominent role.

LIBRA (Sept. 23-Oct 22): Financial opportunity comes into focus. Remember lessons learned in recent past. Contact with older individual leads to profit. Aspects indicate you will be making money and love. Cancer, Capricorn persons figure in scenario.

SCORPIO (Oct. 23-Nov. 21): You complete project which brings added recognition. Views, opinions are vindicated. Cycle at peak and you'll be at right place at right time. Aries, Libra persons figure prominently. Take initiative. Express self in direct, dynamic manner.

SAGITTARIUS (Nov. 22-Dec. 21): Throw light on areas previously shrouded in doubt and fear. You have marvelous opportunity to make new start in new direction. Someone is working in your behalf behind the scenes. Stress confidence and "individual touch."

CAPRICORN (Dec. 22-Jan. 19): Emotions tend to dominate logic. Know it and protect self accordingly. Cancer and another Capricorn figure in scenario. Emphasis on desire, bringing wishes into focus — and romance. In matters of speculation, stay with number 2.

AQUARIUS (Jan. 20-Feb. 18): One in position of authority seeks your companionship and counsel. Bring goals into focus. Check priorities. You have valid opportunity to expand personal and professional horizons. Added responsibility leads to a more secure position.

PISCES (Feb. 19-Mar. 20): Philosophical discussion lends substance to long-range plans, aspirations. You gain spiritual enlightenment. Look beyond the immediate — you can perceive potential. Aquarius, Scorpio, Taurus persons figure prominently.

IF JULY 21 IS YOUR BIRTHDAY erase doubts concerning new start or project. You did right thing in letting go of past. Know it and be confident. You are a natural entertainer, a marvelous asset to any group, organization or charity drive. You are more aware of body image than the average person. Gemini, Sagittarius people play important roles in your life. In August, a burden will be lifted, you gain chance for happiness and fulfillment. You have tendency to scatter forces, to become interested in many subjects at the same time. You are expansive, extravagant and better at aiding others than when it comes to helping yourself.

The Royal Doulton "Character" Plate
1980 Edition

Last year we introduced a new series for the collector — a series of 10-inch plates depicting well-loved and familiar characters from the famous gallery of Royal Doulton figurines. All are 3-dimensional.

Above is this year's plate, featuring "The Balloon Man", with a London bus and St. Paul's Cathedral in the background. We also have the figurine itself.

Plate, **$125.** Figurine, **$165.**

BIRKS
JEWELLERS
706 Yates Street
7-19
Hillside Shopping Centre

Lightweight Travelling Companions

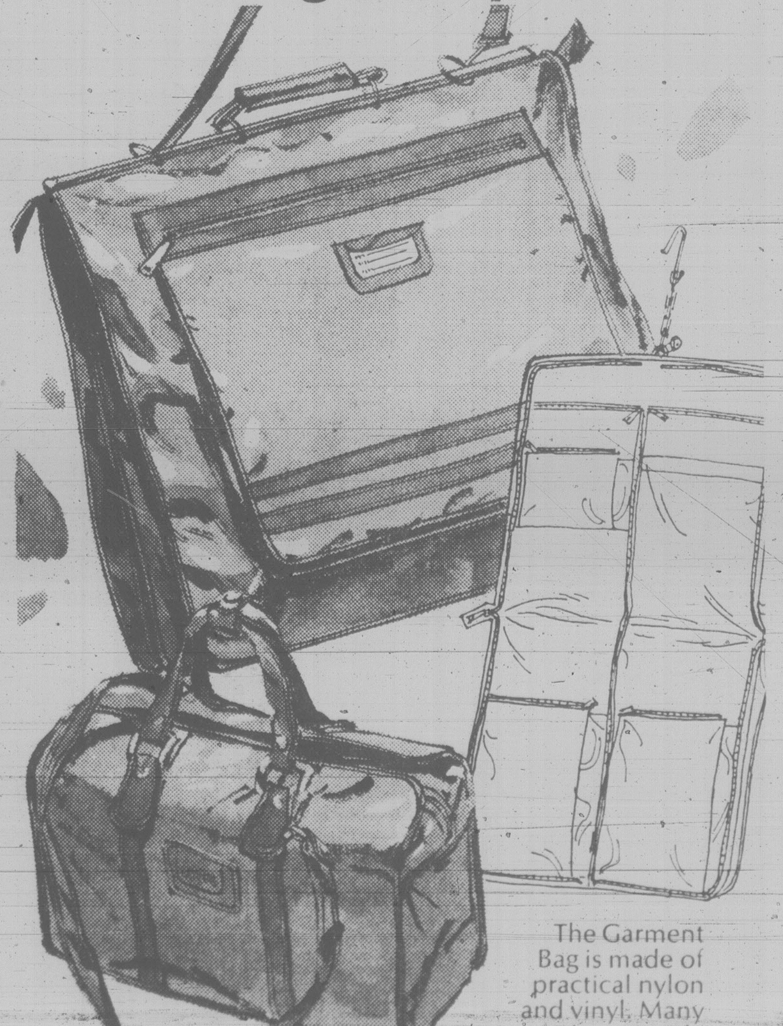

The Garment Bag is made of practical nylon and vinyl. Many zippers, 3 large inside clothes compartments, 1 huge zippered outside section, 2 hangers and a detachable shoulder strap make it perfect for the man in full flight or the girl on a world whirl.

In butterscotch, trimmed with brown, **$52.50.**

The Big Tote is 21 inches long, with one huge main section and 4 big side compartments — two of them zippered. In butterscotch, **$37.**

Both items by Cabrelli

BIRKS
JEWELLERS
706 Yates Street
Hillside Shopping Centre

READ ANY GOOD BOOKS LATELY?

Hello, I'm
MALCOLM SHRIMPTON
and I have a suggestion for anyone who has decided it is important to know what the Bible teaches on such subjects as:—

God's promises, life, death, Christ, the Coming Kingdom. These and virtually all other essential Bible teachings are dealt with in the book

'CHRISTENDOM ASTRAY'

Request it in writing to
1396 McKenzie Ave.,
Victoria, V8P 2M3
or call 384-4456

ENTIRELY FREE — NO FOLLOW UP
YOU WILL BE AMAZED TO DISCOVER
TRUE BIBLE TEACHING

HAPPINESS IS . . .

Losing weight and owning your own DIET CENTER!

DIET CENTER IS COMING TO — VICTORIA AND AREA

WE OFFER
A franchise opportunity that has been helping women to establish their own business for over 10 years. You will become part of over 1,000 successful centers in North America that enjoy the financial and emotional rewards of owning your own business.

WE ASK
For mature women who wish to lose weight and help others to achieve their goals — a background in education, nutrition, psychology or sales would be an asset.

THE COMPANY
Will train and assist you each step of the way in establishing your own successful DIET CENTER.

THE INVESTMENT
Is from $7,000 to $20,000 depending on location and includes training, equipment and an inventory package adequate for 2-3 months.

ACT TODAY
For complete information on this exciting and challenging career opportunity, contact

Mr. L. Posey,
Diet Center of
Western Canada,
Box 10025,
700 West Georgia,
Vancouver, B.C.
V7Y 1A1
Phone 669-1362

HOW TO WIN AT THE LOSING GAME
DIET CENTER

A brace of Mallards in silver plate.

Here's an impressive pair... perfect for the sportsman's den or as a striking conversation piece for his office.

These ducks in flight are in silver plate, created with remarkable accuracy and attention to detail in Florence, Italy.

They are very heavy, and about 9 inches tall from base to wing-tip. Pair, $185

A selction of other silver plated birds and animals is also available at various prices.

BIRKS
JEWELLERS
706 Yates Street
Hillside Shopping Centre

abby

Dear Abby:

I attended three funerals in the last month and have some tips for good friends who really mean it when they ask the family of the deceased, "Is there anything I can do?"

There are countless details to deal with, such as funeral arrangements, people to be notified, transportation and housing for incoming relatives and friends.

When bringing in food, please bring it in foil or disposable containers, otherwise containers must be washed, labeled, stored and returned. This takes time.

It would be helpful, too, if some casseroles could be brought in unbaked to be frozen and used a week or two later, when needed.

Friends shouldn't visit at mealtime, especially those with children who need to be fed.

Offer to sit with the house during the funeral. Due to publicity, families across the nation have returned from funerals to find that their homes have been burglarized. Most people are reluctant to ask a friend to miss the funeral, but believe me, this is one gesture of friendship that is greatly appreciated, so please offer.

I realize that these suggestions are only common sense, but you might find them worth printing.

Been There

Dear Been:

Indeed they are. Common sense is very uncommon.

Dear Abby:

Why would a man insist on knowing where his wife is every minute of the day? Do you think he suspects that she might be fooling around?

B.

Dear B.:

Not necessarily. Maybe he just wants to be sure where *she* is while *he's* fooling around.

Dear Abby:

Why do people expect musicians to entertain at weddings, benefits and other functions for free? They'll say, "You're lucky God gave you a talent. You must share it with the world!"

A good musical performance is 10 per cent talent and 90 per cent work.

Parents spend thousands of dollars on music lessons. They are not free!

Costumes, music, gasoline and baby sitters all cost money. Organizations will spend money for a meeting room, decorations, food and speakers. But they expect musicians to donate their time and talent.

Abby, please spread the word that the ability to sing or play an instrument may be a God-given talent, but it takes hard work and practice to make it entertainment.

Payworthy

Dear Payworthy:

Consider it spread.

Abby loves to get your letters. Write directly to Dear Abby, 132 Lasky Drive, Beverly Hills, Calif. 90212. *Be sure to enclose a self-addressed envelope with Canadian postage affixed if you wish a personal reply.*

TV: students have favorites

ST. ANDREWS, N.B. (CP) — Canadian children do not think they learn much from many of the television programs they watch, says a study released this week at the annual meeting of the Canadian Teachers Federation.

A report on a survey of 324 Canadian classrooms said results indicate children are watching many programs which they themselves consider poor sources of role models and information.

"Children's programs were generally viewed negatively with the exception of two French CBC network productions, *Bobino et Bobinette* and *Telejeans*."

In English-language programs, the report said that *Eight is Enough*, *Emergency* and *Little House on the Prairie* were most often praised.

Another World, *Charlie's Angels* and *Soap* were most frequently panned.

None of the programs most frequently panned was Canadian, the study says.

"If there are distinctions to be made between Canadian and U.S. history, occupational structure and lifestyle, it would appear Canadian children are not learning them on television."

Meanwhile, delegates to the meeting turned down a proposed resolution that would have asked the federal government to ban television advertising aimed at children under 12.

Critics of the resolution said it would be impossible to distinguish between ads aimed at children over 12 and those intended for a younger audience.

The proposal was also criticized as being an attempt to have government take over the parents' role.

Create space

To beat a shortage of closet space, use empty suitcases or cardboard boxes to store out-of-season clothes.

your health

Why not box with helmets?

By DR. L.L. COLEMAN

My 19-year-old son refuses to go to college. He has one aim in life and that is to become a professional boxer. When I see how these boys batter each other into unconsciousness I wonder why such massacres are even allowed.

Three times in three fights his nose was broken. How long can this continue without permanent harm? I would devote my whole life to a campaign against this co-called sport. My husband feels the same way about.

Mrs. K.V.

Dear Mrs. V.:

I know exactly how you feel. Sometimes when I see young people battering themselves I wonder if this is really a sport.

Not too many months ago many of us saw a young man beaten into unconsciousness. A few days later he died of a brain hemorrhage. Immediate surgery had been ineffective.

This "manly art" could more sensibly continue to cater to those who are interested in it if some wise precautions were taken.

Did you ever notice that even champions while in training for a major bout wear protective gear around their heads? I have often wondered why this same protective equipment could not be used during the actual fight.

As points are scored, couldn't the winner gain sufficient satisfaction by the win alone, without the need to mutilate his opponent?

Dear Doctor:

My eldest daughter was married about a year ago. She is an excellent horsewoman, which leads me to my question. She recently had a tubal pregnancy. For this she had an operation which, the doctors said, saved her life. Can there by any connection between her athletics and this kind of pregnancy?

Mrs. H.H.

Dear Mrs. H.:

I doubt there is any relationship between your daughter's athletic activities and her tubal pregnancy.

An ectopic pregnancy occurs when the fertilized egg does not make a complete passage down the Fallopian tube into the uterus. The fertilized egg, in this unusual condition, remains in the tube and continues to develop there. Before long, abdominal pains and other symptoms develop because the Fallopian tube simply does not have enough space to expand.

It is estimated that only one out of 400 or 500 pregnancies develops in the fallopian tube. The most common cause of this problem is some previous inflammation of the tube which may have caused distortion and adhesions. Occasionally, a birth defect in the woman may be responsible. In some instances, adhesions from previous surgery is the cause.

I am sure that your greatest concern is that there is a possibility this condition may occur in the other Fallopian tube when next your daughter becomes pregnant. The chances are insignificant that this will occur. I reiterate that her patterns of previous exercise are not responsible for this physically and emotionally distressing condition.

Dr. Coleman welcomes your letters. Write in care of The Times, *2621 Douglas St., Victoria, V8W 2N4.*

capital scene

Sunday, July 20

Communist Party of Canada, public picnic, 1 to 7 p.m., Sunday, July 20, 4810 Sooke Road.

Monday, July 21

Fernwood House Society, annual meeting, noon Monday, July 21, 1423 Fernwood.

Victoria Department of Recreation and Community Services, brown-bag lunch concert, noon Wednesday, July 21, Centennial Square, Pandora and Douglas.

National Film Board, summer cinema, 9 to 10 p.m. Monday, July 21, and Tuesday, July 22, Cameron Bandshell, Beacon Hill Park, Heywood Avenue.

Tuesday, July 22

Capital City Lodge No. 61, Kinghts of Pythias, 8 p.m. Tuesday, July 22, Orange Hall, 1620 Fernwood.

Tillicum Lodge, rummage sale, 2 to 4 p.m. Tuesday, July 22, 4481 Interurban.

Wednesday, July 23

City of Victoria Recreation Department, jazz in the park, 7 to 9 p.m. Wednesday, July 23, Cameron Bandshell, Beacon Hill Park, Heywood Ave.

Divorce Lifeline of Victoria, public information meeting, 8 to 9:30 p.m., Wednesday, July 23, room 217, 932 Balmoral Avenue. Topic: Does marriage dissolve in alcohol? For information call 386-4331.

Transcendental Meditation, introductory lecture, 12:30 p.m. and 8 p.m. Wednesday, July 23, 1270 Pandora.

Victoria Minus One Club for Widowed, Separated and Divorced, sing-along, 8 p.m. Wednesday, July 23, upstairs, Elks Hall, 732 Cormorant. For information call 382-1974.

BECOME A NON-SMOKER!
R.E.S.T.
REDUCED ENVIRONMENTAL STIMULATION TECHNIQUE

The unfreezer of ingrained smoking habits. Researched through leading universities in the United States and Canada. A pleasant, simple, at-home method. In 24 hours you are a TENSION FREE non-smoker for life. No drugs, hypnosis, shocks or needles. Only method with success guaranteed. Private consultation with no cost or obligation.

Phone for an appointment
HOUSTON . . .
IMPROVEMENT
CENTRE
382-2262
3534 QUADRA ST.
7-18

July 23 and July 30
WINSDAY
tickets good for
July 30
BIG BONUS
PRIZES
OVER 11,000 BONUS CASH PRIZES

Mel's BARGAINS
USED FURNITURE
and APPLIANCES
3460 QUADRA 384-3152

LAMP SHADES
Repaired or Made To Order
THE VICTORIA
LAMPSHADE SHOP
493-B Burnside Rd. E. 383-1544

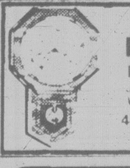
CLOCK
REPAIRS
L. D. FRANK
JEWELLER and
WATCHMAKER
4-720 Yates St.
385-3021

JEWELLERY
APPRAISALS
We sell quality estate
jewellery at below
wholesale prices.
G. W. Frank Gem Labs Ltd.
720 YATES 385-3021
385-8841

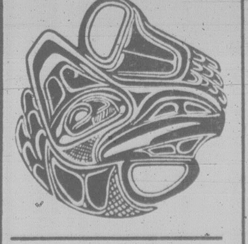
Bobby Orr
DMD
Wishes to announce the opening of his office in the practice of
GENERAL DENTISTRY
#259 Market Square
383-4342

$ MUST SELL
NEW 1980
DODGE MIRANDA
Light package,
automatic, console
Stock No. 8071
SALE
PRICE $7934.40
WILLE
Dodge · Chrysler
3200 DOUGLAS ST.
382-2313

HOW TO WIN AT THE LOSING GAME
DIET
CENTER
I
DID
IT
!
Carolyn Little
lost 36 pounds!
"My total weight loss took only 6 weeks and I felt better while dieting than I had ever felt in my life!"
YOU CAN
DO IT TOO!
Daily counselling
●
Balanced diet
●
No contracts
●
No Sales Pressure
A counsellor who cares
Carol Naunton-Sudol
B.H.E.
HOW TO WIN AT THE LOSING GAME
DIET
CENTER
PHONE NOW
for free consultation
388-4303
In our 3rd year
serving Victorians
FREE INTRODUCTORY
CLASS in
Nutritional Behavior
at the DIET
CENTER
[illegible]
24 hour answering service

PARTY FOODS
that will make
yours
a success
come from
Adrian's
DELI AT HILLSIDE
- Meat and Cheese Platters
- Sandwiches
- Hors d'ouvres
- WEDDINGS
- SHOWERS
- FAMILY DO'S

"your
complete
catering
headquarters"
5-17

AUGUST FUR SALE
STARTS THURSDAY
JULY 24th
Scuby
furs
911 GOVERNMENT STREET
(One block up from the Empress Hotel)

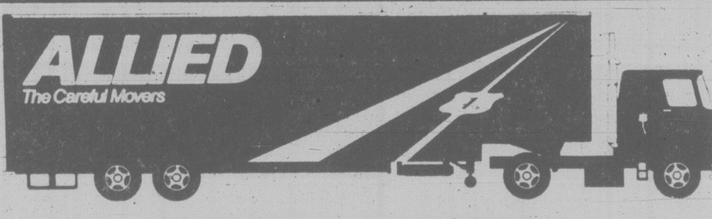
ALLIED
The Careful Movers
ALLIED VAN LINES
IS PLEASED TO ANNOUNCE THAT
VICTORIA VAN & STORAGE CO. LTD.
517 Esquimalt Rd.
384-4118
AND
JOHNSTON TERMINALS & STORAGE LTD.
555 Ardersier Rd.
382-4281
ARE THE ONLY AUTHORIZED ALLIED VAN MEMBERS
IN THE GREATER VICTORIA AREA
These two Members of Allied Have Over 100 Years of Experience Between them, and They Will be Pleased to Discuss Your Local and Long Distance Moving Anytime.
"CALL FOR A FREE ESTIMATE"

STEVENS INTERIORS LTD.
1126 QUADRA ST.
386-2951
WALLCOVERINGS ● DRAPERY ● FLOORCOVERINGS
SALE
DOWN QUILTS
SAT., JULY 19 TO SAT., JULY 26
TWIN (66"x84") 129.50
DOUBLE (80"x84") 149.50
QUEEN (86"x90") 169.50
KING (104"x90") 199.50

Don't settle for old, worn-out iris

garden notes

by helen chesnut

Among the most underrated flowers is the Iris, probably because in most cases people have some washed-out variety that was in the garden when they bought the house or some plants that were passed over the back fence by a well-meaning neighbor who had them in his garden for the last half century.

But, as you'll notice if you browse through one of those little catalogues listing varieties that are planted in late summer and early fall — the main listings of course, being Iris — you don't have to be satisfied with the tired old varieties year after year because so many new ones are available.

In order to be able to understand the catalogue descriptions, you have to be familiar with the terms used in regard to this flower. The petals that point upwards are called standards; the petals that fall downwards are, naturally enough, called the falls; and the fuzzy crest on the falls is called the beard.

Some of the newer varieties of recent years which I have found to be most impressive include: Amigo's Guitar, with buff standards and rosy-violet falls, very ruffled and flutted; Camelot Rose has silvery orchid standards and burgundy red falls with a bright orange-red beard; Chinese Coral is a strong, pinkish-orange with a striking beard of Chinese coral-red; Edenite is black with a deep red undertone; Out Yonder is pale blue, almost white, with indigo blue falls.

Radiant Apogee has solid, bright deep yellow standards and falls that are clear white in the centre and banded deep gold, with a deep orange beard; Royal Tapestry is a blend of red, bronze, copper and violet in ruffled, giant flowers; Swahili is a dusky, reddish black with a violet cast; Wine and Roses combines rose-pink and violet-purple, with a red-orange beard.

So there is no need to write off the Iris just because the only varieties you have seen up to now have been tired old blues and purples that have been kicking around since grandmother's day. There really is a fine selection now in an eye-pleasing variety of colors to light up any garden.

Iris are usually planted in full sun but in soil that maintains its moisture well, as these plants are thirsty, especially in their blooming period. The ground should be well dug, with peat moss added if necessary to enhance its moisture-retaining capabilities.

Be sure to dig a large enough hole to receive the roots easily so that the top of the rhizome is about an inch below the soil surface. Set the rhizome so that the fan of leaves faces high and forward.

The distance you place the roots apart depends on the size of the plant, keeping in mind that Iris come in varied heights. Your catalogue, or the dealer from whom you purchase the rhizomes, will advise you of the appropriate distance which can be from one to three feet apart.

Your Iris will likely need dividing every three or four years when they begin to bloom less profusely. Dig them up in the fall, cutting back the foliage to form fans about eight inches (20 cm) high and separate the clumps, being sure to leave some rhizome and root on each clump. Discard the old, original rhizome.

Another late-August to September planting variety offered is the Oriental Poppy. A couple of summers ago I planted two of these roots and the following June they provided a beautifully flamboyant display of color. There are very few flowers as spectacular as these in the garden.

Also offered is the Japanese Iris which blooms later, in July. They like rather wet conditions and have lovely flat flowers that are often nine inches (24 cm) across in white, blue, mauve-purple color combinations, marbled, striped and blotched. Dwark Iris just six to 12 inches (15 to 30 cm) tall, are also on the market.

Incidentally, the Iris is among the oldest cultivated plants and it was the symbol of eloquence to the ancient Egyptians who used it to adorn the brows of statues of the Sphinx, strangely enough.

Hydro from accidental sea?

LOS ANGELES (AP) — An ancient dead sea that came to life again 75 years ago through an engineering blunder may be combined with modern technology to generate electricity.

California energy officials hope that one day they can use solar-heated water in the Salton Sea in the Imperial Valley to generate 600 megawatts of non-polluting electricity.

The proposed project — a co-operative venture of the California Energy Commission, the U.S. department of energy and Southern California Edison Co. — would borrow from Israeli technology to create a system of shallow salt ponds heated by sunlight.

Salt becomes more soluble as water increases in temperature, said John Becker, a solar expert at the Jet Propulsion Laboratory in Pasadena.

The Salton Sea was formed between 1905 and 1907.

BRIAN HARRIS, D.M.
Dental Mechanic
Is pleased to announce the opening of his practice
at
721 Goldstream Ave.
Victoria, B.C.
For Appointment
478-2114 or 385-9078
Hours: Mon. to Fri. 9-5
Sat. or Evenings by App't.

SAVE 10%
ON THERMO CONVERSION WINDOWS IN WOOD OR METAL FRAMES.
NO ALTERATION TO EXISTING OPENINGS NEEDED. 10-YEAR SEALED GLASS GUARANTEE.
7-13
Phone for an In-The-Home Estimate Without Obligation
Weathergard Shop 652-4411

PROTEIN PERMS (1980)
Especially for fine, difficult hair. These New Perms have delighted our clients and are presently on special. They do not contain ammonia and are especially valuable for fragile or fine hair. No charge for hair cutting with perms. PLUS a colour rinse at no extra charge.
Five Operators 383-6015
Working Proprietor, Len Andrews of London, England
ANNAS TAYLOR BEAUTY SALON
1004 BROAD STREET (By Eaton's Car Park)

Western FOOD
OPEN 9-9 WEEKDAYS
SATURDAY 9-6 SUNDAYS
772 GOLDSTREAM AVE., LANGFORD
in the WESTBROOKE SHOPPING CENTRE
Prices in effect Sun., Mon., Tues., July 20, 21, 22
We reserve the right to limit quantities
GR. A BEEF WHOLE ROUND STEAKS lb. 2.39
GR. A LEAN GROUND BEEF lb. 1.89
FLETCHERS SLICED COOKED COLD MEAT
MAC and CHEESE
BOLOGNA
PICKLE and PIMENTO
MEAT LOAF
CHICKEN LOAF
VAC PACK 175 g pkg. 59¢
FRESH UTILITY TURKEYS lb. 98¢
JUICY PEARS lb. 49¢
LOCAL CRISP LETTUCE EA. 39¢
#1 HOT HOUSE CUKES EA. 59¢
ROYALE BATHROOM TISSUE 2-ply 4-roll pkg. 1.29
CRISCO OIL 1 litre btl. 1.89
CASCADE DISHWASHER POWDER 65 oz. pkg. 2.98
IVORY DISHWASHING LIQUID 1.5 litre btl. 2.79
PALM DAIRY ICE CREAM 2 litre box 1.99
OLD DUTCH POTATO CHIPS box 69¢
KRAFT WHITE or FRUIT FLAVOURED LARGE MARSHMALLOWS 11-oz. pkg. 59¢
7-19

Carnival of VALUES
20% off our custom-made treatments
A sale like this doesn't come along every day. Come in now for truly spectacular savings on some of our most popular custom-made window treatments. It's a great time for you to find out about the quality we put into everything we make — even at savings like this! One of our professional consultants will visit your home to help you pick a window look to suit your style.
call 382-3243
for shop at home service
National Drapery
we know all about windows

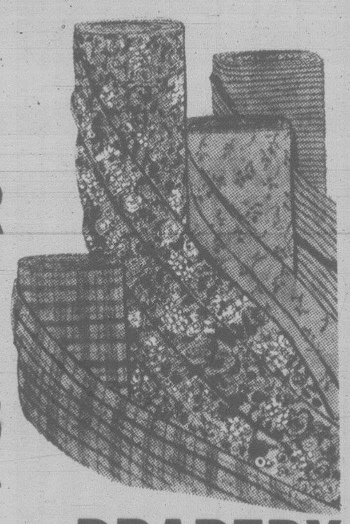

RIGA'S
GREAT FABRIC SALE OF THE YEAR
Thousands of yards of fabric in stock to choose from. Prices effective 'til July 31 or while stock lasts. Hurry in soon for best selection.
VELVETS Reg. 30.00 From 6.95 yd.
SANDERSON COTTONS Reg. 27.00. From 9.95 yd.
TWEEDS Reg. 30.00 From 5.95 yd.
VINYLS From 5.95 yd.
DRAPERY FABRICS Reg. 11.50 yd. From 99¢ to 2.79 yd.
HURRY IN TODAY!
RIGA UPHOLSTERY
29 MARKET SQUARE, VICTORIA, B.C. 383-7621
7-19

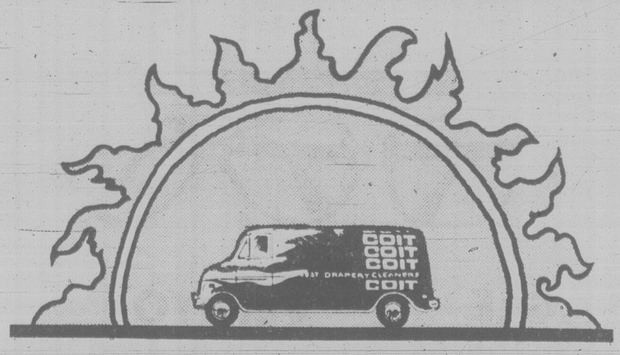

COIT DRAPERY AND CARPET CLEANING
SUMMER SALE-A-THON!
Drapery Cleaning
SAVE 20%
Coit, the world's largest drapery and carpet cleaner, will restore your drapes to their original beauty.
Carpet Cleaning
SAVE 20%
Coit's exclusive Electro-Jet® carpet cleaning restores pile beauty and removes deep-down destructive GRIT.
Upholstery Cleaning
SAVE 20%
Experienced Coit experts come to your home and clean your furniture without fuss or bother . . .
PHONE FOR FREE ESTIMATE
VICTORIA Burnside Rd. 386-6701
LANGFORD Goldstream Ave. 478-6421
SIDNEY Beacon Ave. 656-5142
OPEN DAILY TILL 5 P.M. ● SAT. TILL 4 P.M.
COIT
WORLD'S LARGEST DRAPERY AND CARPET CLEANERS
COIT DRAPERY, CARPET AND UPHOLSTERY CLEANING

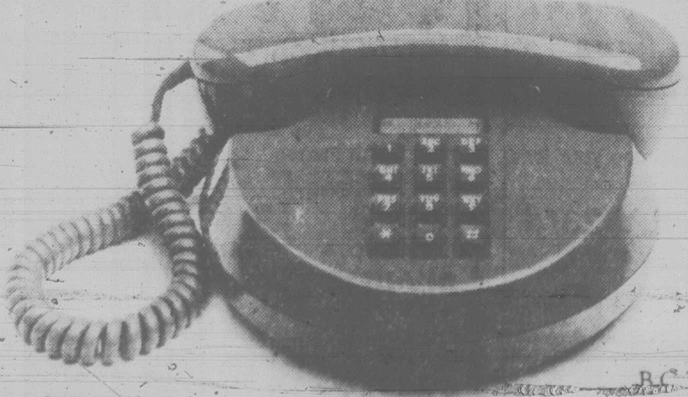

Here's a Rendez-vous* you'll want to keep.
Rendez-vous.
A pushbutton telephone with a special touch.
Light.
Luxurious.
Distinctive.
It's a Rendez-vous you'll want to keep.
You can now purchase the outer housing of this and our many other exciting decorator models. Since B.C. Tel continues to own and maintain the mechanical parts, dial and cord, telephone servicing is never a problem.
When you add B.C. Tel decorator phones to the rooms in your home, you add convenience and personality.
See all our other styles, including the pushbutton Styleline* model in a variety of terrific colours.
For fun phones, fancy phones and fashion phones, Phone Mart has something new for you.
B.C.TEL PHONE MART
VICTORIA 107 - 1633 HILLSIDE AVENUE
Mon., Tues., Sat. 9:30 a.m. - 5:30 p.m. Wed., Thurs., Fri. 9:30 a.m. - 9:00 p.m.
*Trademark of Northern Telecom Limited

Special grant for disabled

OTTAWA (CP) — The handicapped can apply for a special grant from the federal government to modify their homes so they can live as normally as possible, a special Commons committee was told Friday.

Jean-Remi Champagne of the Canada Mortgage and Housing Corp. said residents who are medically handicapped can get financial help under the residential rehabilitation assistance program to rehabilitate their homes.

Champagne, an architect specializing in housing designed for the physically disabled, said the plan has been in effect since 1976 and that most applicants are over 65 years old.

The provision was made then that "where a dwelling is occupied by a person or persons who are medically handicapped, modifications which improve the livability of the dwelling should be regarded as eligible to the extent that assistance is available after the basic health and safety requirements have been met."

Modifications for the wheelchair bound would mean adding entrance ramps, widening doorways, lowering cupboards and sinks and renovating washroom facilities.

Champagne was speaking before a committee of seven MPs who were appointed in May to investigate and report on difficulties affecting the disabled - the crippled, blind, deaf and persons handicapped by mental illness and retardation.

No firm figures on the disabled population are available. Officials from various department such as justice and transportation says the population is around one million.

Breweries to close next week?

EDMONTON (CP) — Alberta's brewing industry could be shut down next Wednesday for the third year in a row following the failure of last-minute contract talks, union leaders said Friday.

Dennis Unger, president of Edmonton's Labatt's union local, said brewery officials informed the unions they would be locked out next week.

Doug Campbell, a brewery association official, said the companies held a lockout vote Friday.

Last-minute negotiations had been called at 2 p.m. but "six minutes later they were over," said Unger, whose local went on strike early Friday.

"They called us into the negotiations and said if we weren't prepared to move, then there would be no more talks," he said. "That's not negotiating. They've been playing a game all along."

Court clears 'whiz kid'

OTTAWA (CP) — The Supreme Court of Canada said today that the University of Alberta computer system is no more a "telecommunication facility" than is a pocket computer or a xerox machine.

Upholding an Alberta Court of Appeal decision, the Supreme Court threw out a charge of theft from the university computer against Edmonton whiz kid Michael McLaughlin.

McLaughlin, still in his teens, was charged under a Criminal Code section making it an offence of theft to use a "telecommunication facility" without right.

Chief Justice Bora Laskin said that the university computer, although it had 300 terminals, wasn't used to transmit or receive information outside the campus.

"What is involved here is a data processing facility rather than a telecommunication facility...."

He said that any ambiguity in a law must be resolved in favor of McLaughlin.

Mr. Justice Iillard Estey said that "a pocket calculator or a digital watch functions by means of electrical impulses which eventually produce a result sought by the operator." But they, any more than the computer, could hardly be called telecommunication facilities.

Taken too literally, the law could be applied to anyone using "a simple Xerox machine" to send images from one point to another.

There was no doubt McLaughlin had used the campus computer without authority. The law simply didn't embrace the computer, Mr. Justice Estey said.

Oil summit

EDMONTON (CP) — The oil-pricing summit meeting July 24 between Prime Minister Trudeau and Alberta Premier Lougheed will be held at Harrington Lake, the prime minister's summer residence in the Gatineau Hills near Ottawa.

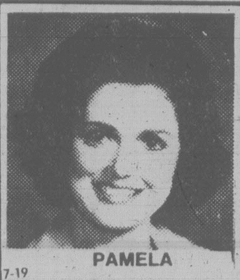
PAMELA
7-19

DRAPERY WORLD
PAMELA
at Drapery World Interiors will help you add personal touches to your home.
● Custom made draperies
Fashion and decorative cushions
● Original paintings
● Local pottery ● Bedspreads
● Macrame ● Ceramics
SUMMER HOURS
10 a.m. to 4:30 p.m.
DRAPERY WORLD INTERIORS
2517 Estevan Ave. 595-3011
(IN THE SHOPPING CENTRE)

Think your old wig is worth 15.00?

It is when you trade it in on a new First Lady wig at Eaton's!

If you've got an old wig you just don't wear anymore, bring it to Eaton's and trade it in. And save 15.00 on the purchase of a new First Lady wig, priced from 45.00 and up. There's lots of exciting colors — all the regular shades plus First Lady's New Dimension colors — and styles to choose from. All are made from 100% modacrylic fibres. Only one trade-in accepted against each purchase. For sanitary reasons all wigs taken in on trade will be destroyed.

Wigs, Third Floor.

EATON'S

THE OPTICAL DEPT. OF LONDON DRUGS Best Frame Sale Ever!
10-50% and more off selected Fashion Frames!

BONUS GIFT
These frames at no charge with your new
PRESCRIPTION LENSES

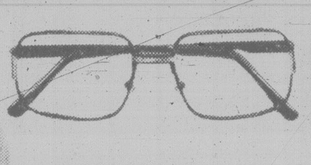
STEVEN

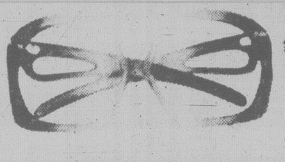
HYCREST

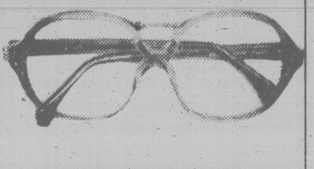
WALDORF

REMEMBER: Your prescription is your property. Bring it to us for some of the biggest savings in sight!

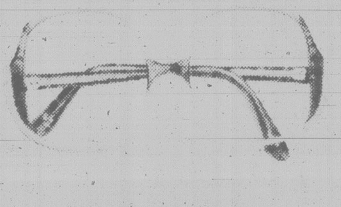
EMPRESS Sale $9.71

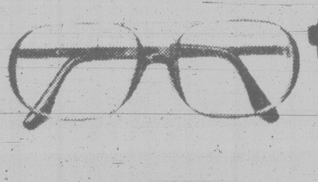
RIO Sale $9.97

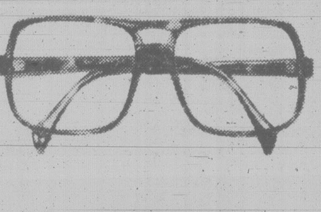
LARRY Sale $9.97

WANDA Sale $11.21

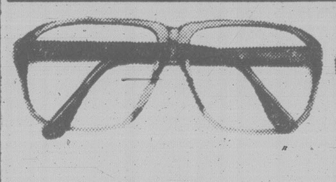
EAGLE Sale $14.96

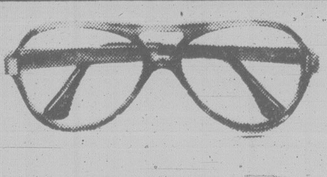
VENITO Sale $14.96

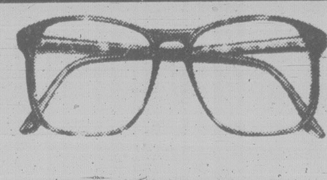
DENVER Sale $17.47

TANGA Sale $17.47

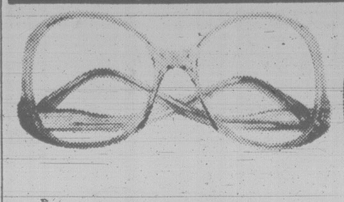
JOSIE Sale $18.47

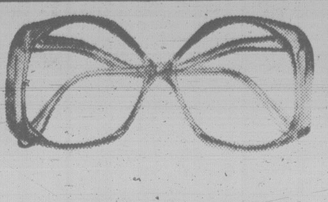
KARISMA Sale $22.47

WINNIE Sale $22.47

BERNIE Sale $22.47

WE MAKE OUR OWN LENSES
Our own modern lab facilities & skilled technicians guarantee your lens quality to the exact prescription your doctor prescribed.

SALE ENDS WEDNESDAY, JULY 23rd
A small deposit will hold your frames for three months, plenty of time to get your eyes tested, or we can duplicate your present lenses.
Sale prices effective while quantities last. Not all frames available in all sizes & colors at all stores. We reserve the right to limit quantities.

THE OPTICAL DEPT. OF LONDON DRUGS
CHARGEX VISA
master charge

OUR GREAT MONEY-BACK GUARANTEE
If you or your doctor are not satisfied with the lenses we grind, just bring them back within 60 days of purchase.

DOWNTOWN
1320 DOUGLAS
386-7578

HILLSIDE
SHOPPING CENTRE
595-3511

INSIDE
LONDON DRUGS
QUADRA at McKENZIE
727-2231

ALSO AVAILABLE IN
DUNCAN
177 STATION ST.
NANAIMO
HARBOUR PARK MALL

FAIRWAY
272 GORGE ROAD WEST

MON.-THURS.
9 A.M.-9 P.M.
SUNDAY
9 A.M.-6 P.M.

FRI., SAT.
8 A.M. - 9 P.M.

PRICES EFFECTIVE
SUN., MON.,
JULY 20, 21

We Reserve the Right to Limit Quantities. While Stocks Last.

Ready to Serve HAM Whole or Shank Portion lb. 89¢
Maple Leaf CANNED HAM 1½ lbs. tin 2.89
Canada Grade A CHUCK STEAK lb. 1.19
Frozen App. 3-lb. bag CHICKEN LEGS lb. 99¢
Ready to Serve HAM STEAK lb. 1.39
Heavy Side Pork SPARERIBS Gov't Inspected. lb. 79¢
Swift Frozen TURKEY THIGHS approx. 5-lb. bag lb. 89¢
Rise 'n Shine ORANGE CRYSTALS Flavored 4 3½-oz. pkgs. 79¢
PACIFIC SKIMMED POWDERED MILK 2.5 kg bag 8.19
MISS MEW CAT FOOD 4 6 fl. oz. tin 1.00
DOWNY FABRIC SOFTENER 3 litre btl. 2.99
OXYDOL POWDERED DETERGENT 2.4 kg box 3.49

M.J.B. REG. OR DRIP COFFEE 1-lb. tin LIMIT 3 TINS PER FAMILY 2.99

Minute Maid Frozen ORANGE JUICE 12 fl. oz. tin 89¢
Mrs. Smith Frozen LEMON MERINGUE CREAM PIE 20 oz. ea. 1.29
LOCAL NO. 1 LONG ENGLISH CUCUMBERS ea. 39¢
LOCAL LARGE No 1 HOT HOUSE TOMATOES lb. 59¢
U.S. GROWN FRESH CELERY ea. 39¢
Greenaway's GRANOLA CEREAL 2-lb. bag 1.39
York's unsweetened ORANGE JUICE 48 fl. oz. tin 89¢
Kraft's Liquid SALAD DRESSING 1000 Islands 500 ml btl. 1.19
SEA HAUL CRAB MEAT 142g. tin 1.79
Scott's CutRite WAX PAPER REFILL 100-ft. roll 69¢

U.S. GROWN WHOLE WATER-MELON lb. 15¢
Delsey's BATHROOM TISSUES 4 rolls pkg. .09

They drop in on George —even for a cup of coffee

ACME, Alta. (CP) — People literally drop in for coffee at George LeMay's home — landing on a little grass airstrip he likes to call Acme International Airport.

The landing field, about 70 kilometres northeast of Calgary, was especially busy this week as LeMay played host to the first national fly-in ever held in Western Canada by the Canadian Experimental Aircraft Association.

He is president of the association.

More than 50 hobby aviators and their aircraft came to see and be seen, most of them from British Columbia and Alberta.

The term experimental in the group's name is a bit misleading. A look at the planes and a chat with LeMay quickly dispel visions of weird, 17-winged contraptions powered by tandem Volkswagen engines.

The term originates with the association's parent in the U.S., where all homebuilt or antique planes are called experimental.

"Very few guys design their own planes nowadays," said LeMay. "These are proven designs."

At least one hobby aviator ended up driving home. He made a hard landing at LeMay's strip, snapping a landing-gear strut in his single-seater and nosing into the dirt.

Some of the aircraft were homebuilt but most were owner-rebuilt production models or restored classics, which require federal certification.

Some planes in the ultra-light class have no certification at all. The owner is responsible for maintaining airworthiness.

If most of the hardware looked conventional, there were a couple of planes which, in the words of one pilot, "don't look like they should fly."

Garry Legaie of Surrey brought his U.S.-designed Quickie, a single-seater that cost about $6,000 to build, cruises at more than 160 kilometres an hour using a 20-horsepower engine and with its two sets of stubby wings could fit into the average living room.

A VariEze, which looks like an arrowhead with a propeller at the back, buzzed the field at high speed but didn't land.

The Quickie and the VariEze are from the same school of technology that uses fibreglass, streamlining and small engines to produce economical and responsive aircraft. The Quickie weighs less than 100 kilograms.

Calgary engineer Lyndon Bland stunted in his Jungster biplane, a homebuilt with a wingspan of just over two metres. He acquired the plane in partially-completed form from the estate of a friend in Fort Saskatchewan, Alta., who had died of cancer.

"I wanted a biplane," says Bland. "I figured it's really the only way you can get one today."

The project cost him $17,000 and when he wheeled it out of his double garage he faced the nagging question of all homebuilders: Will it fly?

"You build it for flying but you're still kind of shocked when it actually does," he said.

Prayers answered

BOYLE, Alta. (CP) — When Fred LaRocque hiked into dense bush after hearing a voice praying for God's help, he ended a five-day search for John Rosa, 77, missing from the Boyle General Hospital.

Rosa, barefoot and dressed only in pajamas, was cold, hungry and disoriented when LaRocque found him in the bush, about five kilometres from the hospital

Rosa, a heart patient with a pacemaker, suffers loss of memory due to his health problem. He is in good condition in hospital following his ordeal.

QUESTION: What are some clues to suicide?
ANSWER: People who are thinking of suicide usually make direct statements about their plans. Threats of suicide need to be taken seriously and talked about openly. Other clues to be aware of include sudden changes in behavior, previous suicide attempts and getting personal affairs in order. For further help and information, NEED Crisis Line volunteers are available to hear your concerns.
QUESTION: What seems to be the busiest time for a crisis line?
ANSWER: Our busiest time at NEED is between the hours of 4 p.m. and midnight. We have trained volunteers around the clock to respond to callers, and we invite people to call anytime.

NEED
Victoria's Crisis Line
386-6323
SPONSORED BY SANDS

AUGUST FUR SALE
STARTS THURSDAY
JULY 24th

Scuby furs

911 GOVERNMENT STREET
(ONE BLOCK UP FROM THE EMPRESS HOTEL)

the prairies

Living expenses double

REGINA (CP) — Living expenses of Saskatchewan farm families have almost doubled in the last five years, a survey by the marketing and economics branch shows.

Allan Syhlonyk, survey co-ordinator, said farm families spent about 75 per cent of their annual income in 1979 on day-to-day living expenses such as food, clothing, housing, transportation, recreation and other personal expenses.

He said the survey found the average family spent about $13,000 from a realized net income of about $18,000, compared to $7,800 in 1975, when farmers took home $20,600.

A long walk

GRANDE PRAIRIE (CP) — Bill Weir wanted to establish a dog training club in Grande Prairie ever since he met some local residents at a dog show in Calgary several years ago.

So on April 22, Weir left his home in Los Angeles with his two German shepherds to walk to the northern Alberta community.

On July 7, 11 weeks and 3,200 kilometres later, Weir arrived in the city to find out how much support he could find for the formation of an internationally-affiliated Schutzhund dog club.

Schutzhund means "guard dog" in German, and is a training system which originated in Germany, but is now used all over the world to train dogs as non-aggressive protectors and guard dogs.

Weir hopes to become a trainer for a club in Grande Prairie, helping families train their pets to become protectors.

The people Weir met in Calgary had expressed the desire to set up the club to produce dogs trained in obedience, tracking and human protection.

Portage TV bid

PORTAGE LA PRAIRIE (CP) — Western Manitoba Broadcasters Ltd. has filed an application with the Canadian Radio-television and Telecommunications Commission (CRTC) to operate a TV station here, company president Stuart Craig said.

Craig said his company, which owns CKX-TV in Brandon and two Brandon radio stations, CJCM-FM and CKX, is trying to counter a move from CKND-TV in Winnipeg to broadcast in western Manitoba.

Craig said CKX, a CBC affiliate, wants to place a transmission tower at Elie, Man., about 45 kilometres west of Winnipeg.

He said the tower would counter the flow of regional information coming out of Winnipeg.

Woolco DAYS
EARLY BIRD SPECIALS
SALE STARTS MONDAY

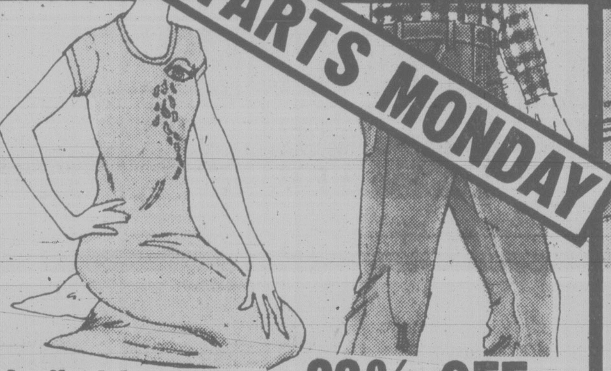

Ladies' Lounger
Cotton/Polyester with U-neck and cap sleeves. Side slits. In Fuchsia, Navy, Burgundy, Blue, Yellow. S-M-L.
Quality Canadian-made, ea.:
$10

33% OFF
Boys' Jeans. Pre-washed 100% Cotton Denim. Western styling. Sizes 8-16.
Reg. Woolco Price: pr. 15.80.
Woolco Sale Price, pr.:
10.53

25% OFF
'Stylehouse' Blanket. Non-woven 100% Polyester with 2" Nylon binding. 180 cm X 210 cm to fit twin or double size bed.
Reg. Woolco Price: each 10.99
Woolco Sale Price, each:
8.24

25% OFF
'Super Thermal' Blanket. Thermal weave. 60% 'Orlon' Acrylic/40% Nylon with 2" Nylon binding. In Champagne, Blue, Gold-tone.
Reg. Woolco Price: each 13.99
Woolco Sale Price, each:
10.49

25% OFF
'Silky Legs' Panty Hose
Regular Style. Extra sheer. Beige, Spice, Taupe. A-B.
All Nude. Extra sheer. Beige, Spice or Taupe. Sizes A-B.
Your Choice, 2/1.48
All Nude. Sandalfoot toe. In Beige, Spice, Taupe. Sizes A-B.
2/1.94
Queen-size. In Beige, Spice, Taupe. 1 size fits 160-210 lbs.
Extra-Wide Queen-size. Colours as above. 1 size fits 210-260 lbs.
Bikini-style. Extra sheer. In Beige, Spice, Taupe. Sizes A-B.
Your Choice 2/2.24
Control Top Panty Hose. Spice, Beige, Taupe. Sizes A-B-C.
2/2.68

Children's Turtle-neck
Long sleeved unisex shirt in 100% Acrylic. 18 gauge 1+1 rib. In solid colours: White, Red, Yellow, Brown, Green or Royal. Comes in sizes 4-6-6X.
Unisex Turtleneck:
2/$5

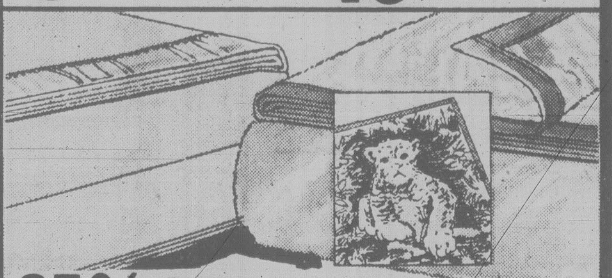

25% OFF
'Reflection' Blanket. Basket weave Acrylic/Nylon. Champagne, Blue, Gold-tone. 180 cm X 230 cm.
Reg. Woolco Price: each 20.97
Woolco Sale Price, each:
15.72

Mfg. Clearance!
Fake Fur Blankets. Acrylic/Cotton; Nylon Tricot binding. In Royal Tiger, Safari, Yucatan, Keny Bearskin, Painted Desert, and more. 152 cm X 203 cm.
Lots Of Uses! each:
$25

15% OFF
Women's Canvas Oxfords. Canvas uppers with Terry cloth lining. Reinforced Rubber toe-bumper. White/Blue trim. Even sizes: 5-9.
Reg. Woolco Prices, pr.: 12.97
Woolco Sale Price, pr.:
$11

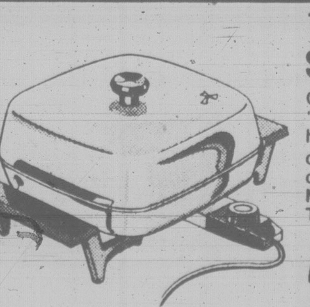

11" Sq. Buffet-Style Fry Pan
Cook and serve in this 'Toastess' fry pan. Made of heavy gauge Aluminum. High dome polished Aluminum cover. Completely immersible. Made in Canada.
Toastess; Fry Pan, each
23.88

Warm Wraps
Loom-woven Acrylic. 56"x64" wrap fits people up to 5'4"; 64"x74" fits 5'5" and over.
56"x64", ea.: 13.99
64"x74", ea.: 15.99

"Sunbeam" Smoke Sensor
Reliable, dependable smoke alarm features dual ionization system; low battery warning signal; solid state circuitry and test button. 85 decible horn. 9-volt 'Duracell' battery and instruction manual included.
Protect Your Family!
2/$29

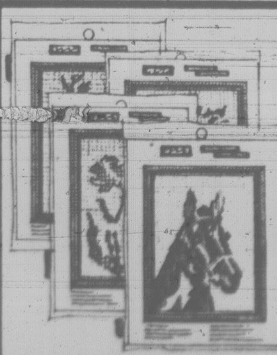

20% OFF
Asst'd. Needlepoint Kits. Include backing, and instructions. 20 cm x 25 cm.
Reg. Woolco Price: each 9.99
Woolco Sale Price, ea.:
Your Choice
7.99

27% OFF
Jumbo Foil Wrap. 12'x50'. Cutter box.
Reg. Woolco Price: each 1.79
Woolco Sale Price, each:
1.29

'Pampers' Disposable Diapers
Extra absorbency daytime. In convenience pack of 60.
Disposable Diapers, pack:
7.69

Prices Effective 'til Tuesday, July 29, or While Sale Quantities Last

Woolco DEPARTMENT STORES
Town and Country Shopping Centre
Douglas Street and Saanich
Personal Shopping only, please!
Store Hours: Monday to Saturday
10 a.m. to 10 p.m.
ENJOY THE RED GRILLE
FROM LIGHT SNACKS
TO MEALS...

Canada Arts
Fine Graphic Art
Expert Framing
1732 Douglas 384-2047

Teachers, trustees to fight cuts

ST. ANDREWS, N.B. (CP) — Representatives of teachers, trustees and parents agreed Friday to join forces to fight what they see as an attack on education programs by budget-cutting governments.

Rubymay Parrott of Saanich, president of the Canadian School Trustees Association, challenged the Canadian Teachers Federation to work more closely with trustees and others who are interested in education and want to press for change.

Pascal Chisholm of Saint John, N.B., elected the new president of the federation at its annual meeting here, said that accepting the challenge to co-operate would be a priority for his term.

Co-operation which would add weight to the common complaints voiced by many different education groups, has been talked about for years, Chisholm said. But teachers are being forced to act now because spending reductions threaten both their personal financial security and the chance for development of new programs.

He also said teacher insecurity stemming from tight government money was reflected in the tone of resolutions at the three-day meeting which ended Friday. Many resolutions dealt with questions such as income-tax deductions, unemployment insurance and pensions for teachers.

"It comes down to very basic issues like 'Will I have a job a few years from now?'" Chisholm said in an interview.

Delegates also took a broader look at the future with resolutions such as seeking ways to beef up French language instruction both for students who speak French as a first language and for those who want to learn it as a second language.

Dr. Bette Stephenson, Ontario's minister of education and a former chairman of the Council of Ministers of Education, told delegates they have little time left to find programs suitable for students who will probably have jobs that do not yet exist and will live in a society which changes rapidly.

It will be difficult to forecast labor demands very far in the future but it is clear that there will be no jobs for the unskilled or for people with skills made redundant by social change and technology, she said.

Margaret lands for prairie tour

OTTAWA (CP) — Princess Margaret flew in Friday for a two-day rest stop before heading west to attend 75th-birthday celebrations in Saskatchewan and Alberta.

Queen Elizabeth's younger sister arrived exactly on time, at 3 p.m. EDT, on the regularly-scheduled armed forces Boeing 707 passenger flight from Gatwick, England, under sunny skies and temperatures in the high 20s.

She will spend less than 48 hours in Ottawa and has no official engagements.

The official visit starts in Saskatoon Sunday afternoon when she beings a seven-day tour of six cities in the celebrating provinces.

Princess Margaret's last visit to Canada was in May 1974, when she attended Winnipeg's centennial celebrations.

On hand at the airport were Gov.-Gen. Ed Schreyer, who flew to Ottawa from the Yukon only 45 minutes before the Princess arrived, and Multiculturalism Minister Jim Fleming.

HERBACEOUS PERENNIALS
For all situations
Carnation, Lily of the Nile, Mallow, Baby's Breath, Meadow Rue, Erigeron, Delphinium, Chrysanthemum, Red Hot Poker.

HANGING BASKETS from 9.99

FLOWERING PLANTER BOXES 18.99
PATIO POTS in full bloom from 9.99

Individual BEDDING PLANTS 59¢ EA.

GERANIUMS EA. 99¢

OPEN DAILY 9-8
SUNDAY 9-5

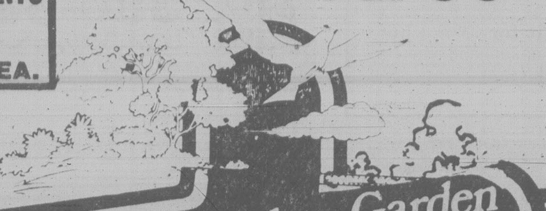

Elk Lake Garden Centre
5450 PAT BAY HIGHWAY—Just Beside Elk Lake

LISTEN TO GOOD ADVICE FROM HARRY HURN
SAT. and SUN. 8:41-11:26 a.m., 1:45-3:36 p.m. on CFAX
7-18

THRIFTY FOODS
OWNER OPERATED 100% A CANADIAN COMPANY
1590 FAIRFIELD RD.

Prices effective Sun., July 20, Mon., July 21, Tues., July 22

FROZEN GOVT. INSPECTED
CORNISH GAME HENS GRADE UTILITY lb. 1.19

CANADA GRADE A BEEF
SIRLOIN TIP STEAK .... lb. 2.69

OLYMPIC READY TO SERVE
HAMS WHOLE OR SHANK PORTION .... lb. 89¢

AYLMER
TOMATO CATSUP 32-oz. btl. 1.19

MASTER BLEND
COFFEE 13-oz. bag 2.69

MALING
SLICED MUSHROOMS 10-oz. tin 69¢

NABOB DELUXE
TEA BAGS Pkg. of 120 2.99

PEPSI COLA 2 750 ml btls. Plus Deposit 79¢

JULIA
GRATED PARMESAN 250 g 1.89

DELMONTE WHOLE or STEWED
TOMATOES 2 14-oz. tins 99¢

CLOVER VALLEY
CHEESE SPREAD 500 g jar 1.99

MINUTE MAID
ORANGE JUICE 12-oz. tin 89¢

EGGO FROZEN
WAFFLES 12 oz. 79¢

IMPORTED JUICY SWEET
SEEDLESS GRAPES .... lb. 99¢

LOCAL CANADA NO. 1 "NEW CROP"
CARROTS .... bulk, lb. 19¢

B.C. FANCY "NEW CROP"
PEACHES .... lb. 59¢
7-19

1590 FAIRFIELD RD.
VICTORIA, B.C.

We reserve the right to limit quantities

STORE HOURS
Mon.-Fri. 9-9
Sat. 9-6, Sun. 10-6

HOMEOWNERS
YOU CAN DRASTICALLY CUT YOUR HEAT COST THIS WINTER WITH THE

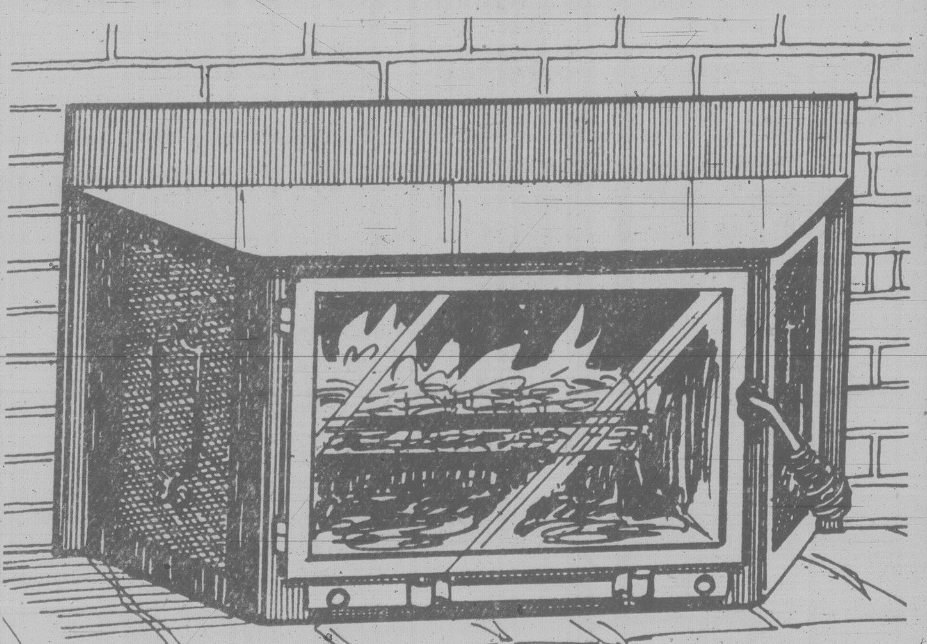

Weathergard
FIREPLACE INSERT!

- YOU'LL USE LESS FUEL OR ELECTRICITY
- YOU'LL CUT HEAT LOSS UP THE CHIMNEY
- CUSTOM MANUFACTURED — ORDER NOW TO AVOID DELAY
- YOU'LL BE USING A LESS-EXPENSIVE FUEL ... WOOD! (AND IT'S A RENEWABLE RESOURCE!)
- YOU'LL BURN MUCH LESS WOOD THAN IN AN ORDINARY FIREPLACE
- YOU'LL HAVE A QUALITY PRODUCT — BACKED AND GUARANTEED BY THE WEATHERGARD SHOP

Phone now for a no-obligation, in-home estimate.

Weathergard Shop
DUNCAN: 748-4425
NANAIMO: 753-8611
VICTORIA
652-4411
2145 Keating Crossroad

$ SAVE $ SAVE

NEW 1980 DODGE SWEPTLINE PICKUP

Power steering, radio, 6 cylinder, 4 speed. Stock No. 80299.
SALE PRICE ONLY $6663.20

WILLE Dodge • Chrysler
3200 DOUGLAS ST.
382-2313
7-19

FIRE! FIRE! FIRE!

A REAL FIRE and WATER DAMAGE SALE
BEGINNING MONDAY, JULY 21 — 9:30 to 5:00

ALL GOODS MUST BE SOLD WELL BELOW COST

HOBBIES AND CRAFTS
Models — toys — trains — cars
planes — boats — puzzles
remote controls — balsam wood
hobby tools — etc., etc.

FABRICS, YARD GOODS, SEWING NEEDS
Many types and colours
Notions — scissors — thread
needles — trim — etc., etc.

Come early for best selection

1320 Broad St.

CASH ONLY — NO CHEQUES OR CREDIT CARDS

VANCOUVER ISLAND CleanALL Services Ltd.

Constitution talks making progress

TORONTO (CP) — The second consecutive week of constitutional negotiations ended Friday with federal and provincial governments still far apart on key economic issues but satisfied with progress on less controversial topics.

Spokesmen for both levels of government appeared slightly more optimistic than they have been in recent days that solutions can be found to 12 items being discussed during the travelling, summer-long talks.

Saskatchewan Attorney-General Roy Romanow, chief provincial spokesman, jokingly suggested that he may have been outnegotiated by Jean Chretien, federal justice minister, on the key economic questions.

"I'm just a Prairie boy from Saskatchewan," the self-declared rookie said.

Actually, both have considerable experience in politics — Romanow entered the Saskatchewan legislature in 1967 and Chretien became an MP in 1963.

Both Romanow and Claude Morin, Quebec intergovernmental affairs minister, said the biggest controversy so far is whether the federal government should be granted control of the interprovincial flow of capital, labor and goods.

This issue has broad implications — ultimately deciding which level of government will control natural resources, labor laws and even aspects of social policy.

At least eight provinces have expressed dissatisfaction with the federal economic proposal but rejected a bid by Romanow on Thursday to remove the topic from their agenda.

Chretien maintained that there was progress "on the acceptance of the federal view" and that the problem was more one of semantics than of principle. Ministers from Ontario and Manitoba agreed.

Chretien has invited the provinces to redraft the federal proposals and continue the discussion next week when the talks move to Vancouver.

"I think Vancouver needs to be a time of some shifting of positions," Romanow said.

Chretien and Romanow said they made "good progress" this week on three less controversial items — the Supreme Court of Canada, family law and equalization payments to poor provinces from richer ones.

Ontario Attorney-General Roy McMurtry entered Friday's meeting suggesting that the ministers "cool the rhetoric" after sometimes acrimonious debates earlier in the week.

Following the Vancouver meeting, the talks will be temporarily adjourned so the ministers can discuss the results with their premiers and perhaps return in late August with fresh proposals for a last week of meetings.

However, Ontario Intergovernmental Affairs Minister Tom Wells said the real trade-offs and compromises likely will not occur until Prime Minister Trudeau and the 10 premiers meet Sept 8-12 to try and ratify whatever agreements are possible.

Trudeau has said he may take unilateral action to change the constitution if there are no substantial agreements reached in September.

Many provinces complained last week that such a threat clouded the discussions. But Romanow said Friday the provinces no longer feel so "haunted by a deadline."

"In that regard, the atmosphere is better."

PM, Crosbie engage in a heady exchange

OTTAWA (CP) — "The honorable blockhead from St. John's" and "pointy head" Prime Minister Trudeau traded insults during a spirited exchange in the Commons Friday.

Former finance minister John Crosbie, Progressive Conservative MP for St. John's West, started the exchange by asking Trudeau whether he could give an ironclad guarantee, "like his old friend here iron pants" Energy Minister Marc Lalonde, that the government would not introduce wage and price controls.

That inspired Trudeau's reference to Crosbie as "the honorable blockhead from St. John's."

The Newfoundland MP replied he had been called names by far greater men than the prime minister. Asked to name one by heckling Liberal MPs, Crosbie said "Joe," referring to Joseph Smallwood, former Liberal premier of his province.

Crosbie was once a Liberal cabinet minister under Smallwood before leaving the party to sit in the legislature as an independent. He later joined the Conservatives and served in a Conservative provincial cabinet before switching to federal politics.

Crosbie then addressed another question to Trudeau, "from a blockhead to a pointy head," prompting the prime minister to reply:

"So I could know what standard of abuse is permissible with the honorable member, I would like to know what names he was called by these other people."

Gov't sells out fishing industry, says Miller

OTTAWA (CP) — The government seems as ready to sell out Canada's fisheries to the United States as it is to sell out the country's natural gas, a New Democratic Party MP said Friday.

Ted Miller, who represents the British Columbia riding of Nanaimo-Alberni, said the government decision Thursday to approve construction of the southern Canadian portions of the Alaska natural gas pipeline will hamper Canadian efforts to have the U.S. Senate ratify fisheries treaties between the two countries.

He charged Canada has always been too quick to sell off resources to the U.S., adding: "I think there is just cause for calling 'sell-out' in Canada when we look at the fisheries treaties."

Miller said the inter-parliamentary committee going to Washington Wednesday to press for ratification of the treaties will have little clout in light of the decision to export additional natural gas.

Fisheries Minister Romeo LeBlanc denied there was any sell-out. He said negotiations always prompt "grumbling on both sides, which probably means there is a reasonable agreement."

CLOVERDALE Paint n' Paper

This Week's "SPECIAL"

SAVE $5.10 per gal.

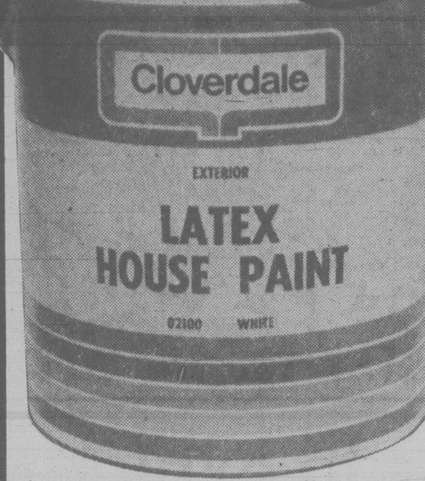

Regular $14.98 Per Gallon

SPECIAL PRICE $9.88 Per Gal.

Effective Sale Dates July 14 - 20th. only

This week's special is available at all Cloverdale Paint 'n Paper stores in B.C. and Alberta.

VICTORIA 382-6148
2644 QUADRA ST.
WEEKDAYS 7:30-5:00 p.m.
SAT. 8:30-5:00 p.m.
SUN. 10:00-4:00 p.m.

SIDNEY
9768 5th St.
656-3975

COLWOOD
1901 Sooke Rd.
478-5525

WEEKDAYS 8:00-5:30 p.m.
SAT. 8:30-5:00 p.m.
SUN. 10:00-4:00 p.m.

GRACO SALES AND SERVICE

PUT THE Cloverdale BRAND ON YOUR HOME

master charge · CREDIT CARD · VISA

THE $1,000 TRIUMPH I.R.S.P.*

*INFLATION RELIEF SAVINGS PLAN.

Effective on all new TR7 automobiles delivered between July 1st, and September 1st, 1980.

There's a thousand dollars that say high interest rates can't rule your spirit of life in the fast lane.

The Triumph factory will send you a factory refund cheque for one thousand dollars when you purchase a new TR7 convertible or coupe.

ONE THOUSAND DOLLARS TRIUMPH I.R.S.P. TR7 INFLATION RELIEF SAVINGS PLAN

The program is called the Triumph I.R.S.P. And all you have to do is come in and test drive the TR7. Choose your colour and options (we'll give you a terrific deal). Take delivery before September 1st, 1980, and Jaguar Rover Triumph Canada Inc. will send you a cheque for a thousand dollars. It's that simple.

Triumph TR7 extended service protection plan.

- Coverage up to 36 months or 60,000 km.
- Available across Canada.
- Ask your dealer about Supercare today.

SUPERCARE Extended Service Plan

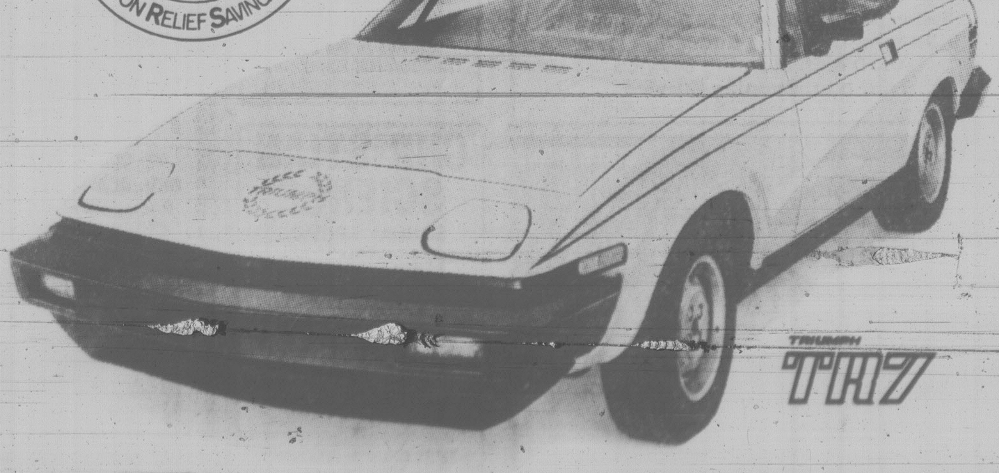

I.R.S.P. An inflation relieving offer from Triumph. And it's happening right now.

DEALER LIC. 5351

PLIMLEY 1010 YATES ST. 382-9121

SAFEWAY

Canada Safeway Limited

Sunday Features at SAFEWAY

Stores Open: 10 to 5

Prices Effective: July 20th

In All Your Safeway Stores in Greater Victoria, Colwood and Sidney

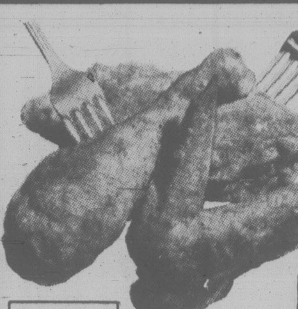

Serving Suggestion

Frying Chicken

Whole Frozen Utility Grade lb. 75¢

(While Stocks Last)

Potato Chips

Party Pride Assorted Flavors 200 g package .... 59¢

Soft Drinks

Cragmont Assorted Flavors 750 ml bottle (plus Bottle Deposit) ...... 2 for 79¢

Ground Coffee

Edwards. Regular, Drip or Extra Fine Grind 1-lb. (454 g) package. $2.99

★ Green Peas
★ Peas & Carrots
★ Mixed Vegetables

Bel-air Fancy Frozen (907 g) .... 2-lb. bag 79¢

Tomato Catsup

Town House 32-fl.-oz. (909 ml) bottle $1.19

Plums

California *Larado *El Dorado *Wickson *Nubiana or *Tragedy. Small Size ($1.[illegible]kg.) .... lb. 49¢

We Reserve the Right to Limit Quantities. Sales in Retail Quantities Only.

Everything you want from a Store ... and a little bit more

SAFEWAY

CANADA SAFEWAY LIMITED

Sorrento Centre opens appeal

The Anglican Church's Sorrento Centre, which for years was a marginal economic proposition, has been running in the black financially for two years and this summer promises to be among the best yet.

The centre, on Shuswap Lake, midway between Vancouver and Calgary on the Trans-Canada Highway, is owned by the church's ecclesiastical province of B.C., in co-operation with the dioceses of Calgary and Edmonton.

Courses are offered year-round to people of all faiths, but July and August are special family months. Brochures with detailed information are available by writing to Sorrento Centre, Box 89, Sorrento, B.C., V0E 2W0.

Although the past two years have been a financial success, a special appeal is under way to raise $50,000 to erase the past operating debts, a church spokesman said. The money would also help start a small development fund.

"We want to put the past behind us and begin a new decade with strength and confidence," the spokesman said.

Throughout the year, the centre offers a variety of programs and workshops in which people may discover, enrich and fulfil their vocations as Christians in the world.

"Our standard is that there be a loving, caring community providing an atmosphere in which people may experience joy, support, affirmation and challenge without being pressured or manipulated to conform to a particular belief or lifestyle," the Sorrento spokesman said.

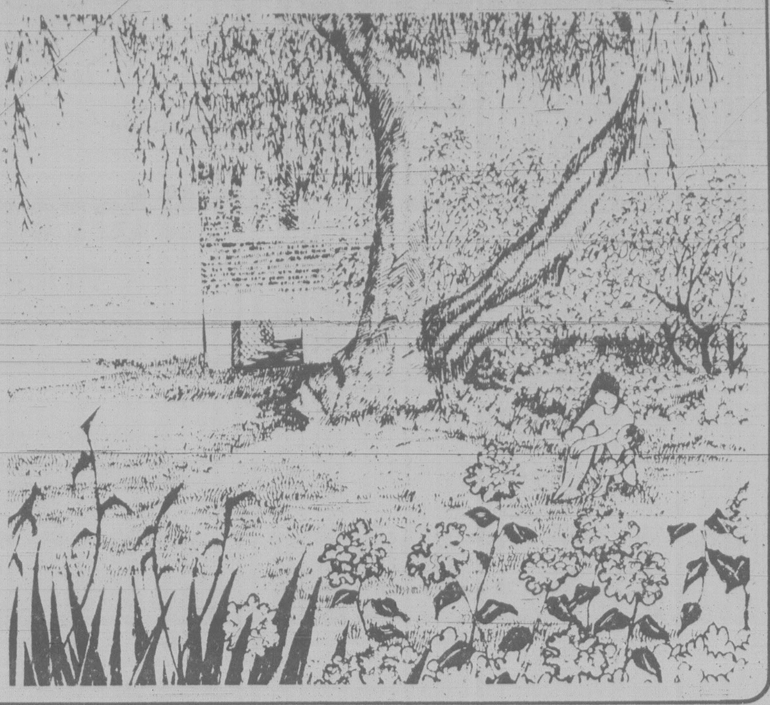

Perspectives

By Rev. John A. Davidson

Faith, as it is understood in the New Testament, cannot be defined with exactness, with no loose ends. But it can be described, although any description may raise as many questions as it answers. Here I wish merely to discuss three main dimensions of faith which my study of the New Testament suggests to me are essential but which do not completely describe the nature of faith.

The first dimension is belief as a matter of assent my the mind. Here I treat belief rather narrowly as the intellectual acceptance of the central Christian declaration that in Jesus Christ God came in a unique and decisive way into our history for our redemption, and that he has reality in the experience of those who choose to follow him and in their community of faith. This implies acceptance of his teaching and his way in life as final wisdom for our lives.

But this is not simply an intellectual matter, something you can sort out in your mind while you sit in an easy chair. We sometimes fool ourselves about what we think we believe. Believing, any kind of believing, is easy enough if it doesn't make any real difference to the ordinary course of your life. As Bernard Shaw said, "What a man believes may be ascertained, not from his creed, but from the assumptions on which he habitually acts."

This leads to the second dimension of faith, commitment. This is a matter of living by what you accept with your mind. But Christian commitment is not commitment to an idea or a system; it is commitment to a person, commitment to Jesus Christ.

Commitment is not merely a decision to do something about what you believe; it is also a means of clarifying and deepening belief. Commitment is in itself a way of knowing. No one can adequately understand Jesus' teaching and way in life without the commitment of himself or herself to Jesus' purposes.

H.G. Wells, in quite another context, explicated something of the nature of Christian commitment when he wrote this: "The first sentence in the modern creed must not be 'I believe', but 'I give myself'." Christian commitment is in the trustful giving of oneself to Jesus Christ.

Inevitably we come now to the third dimension of faith, obedience. This is a word I hesitate to use. I once heard an advanced thinker say that anyone who uses the word "obedience" except with respect to the training of dogs probably has fascist tendencies. Unfortunately I cannot find a nicer-sounding word to take its place. It is a word that points to a necessary quality of the life of faith.

Christian obedience carries commitment one step further, adding act to decision, adding practice to profession, adding performance to will. It is in the putting of one's belief and one's commitment to work, in striving to serve the will and purposes of God as they are made plain to us in a special way in Jesus Christ. Obedience is the validation of belief and commitment.

These three dimensions of faith overlap one another. As it was put by Dietrich Bonhoeffer, "Only he who believes is obedient, and only he who is obedient believes."

(Dr. Davidson is minister of Dominion-Chalmers United Church, Ottawa.)

Librarians to explore ways of passing Word

Bruce Larson, author of several popular books on Christian living, will be speaking at a conference and workshop for church and synagogue librarians.

Lutheran Bible Institute in Issaquah, Washington, is the setting for the conference Aug. 15-17.

It is being jointly sponsored by two interdenominational volunteer organizations—the Congregational Libraries Association of B.C. and the Pacific Northwest Association of Church Libraries.

Another featured speaker will be Prof. Spencer Shaw of the School of Librarianship, University of Washington. Shaw is an authority on library services to children.

Mrs. Evelyn Kingston, an enthusiastic and talented church librarian from Fort Langley, will deliver the opening speech on the conference theme *Climb the Heights*.

Workshops on a wide variety of topics will range from the basics such as beginning a congregational library, cataloguing of all types of material and publicity through to sessions for more experienced people including copyright, care and feeding of volunteers and music resources.

Many of the speeches and workshops should be of interest to committee members, religious education workers, clergy, group leaders and other library and resource centre users as well as to library workers.

Bookstores and publishers will have exhibits showing where books and other materials may be purchased or ordered, and there will be display and promotional ideas on view.

Advance registration is necessary. Registration brochures and further information may be obtained from Mrs. Olive Pennock, 3902 St. Georges Ave., North Vancouver, V7N 1C7 (985-4814) or Mrs. Jennifer Hanna, 3008 Cadboro Bay Road, Victoria, V8R 5J9 (595-7501).

Target set

A Roman Catholic population that has doubled in less than 15 years and urbanization of the Fraser Valley has led to a five-year, $7.5 million fund-raising drive by the Vancouver archdiocese.

Archbishop James F. Carney said members of 73 parishes will be asked to meet a first-year goal of $1.5 million for 11 projects.

Church Chronicles

Three to honor key composer

Three performers will be presented as part of the Healey Willan Centennial recitals at Christ Church Cathedral's summer recital series at 4 p.m. today.

Featured will be Norma Selwood, soprano, and Norman Hurrle, piano, in secular songs for high voice and piano, and David Hamilton with a miniature suite for organ.

The five-week series commemorates the centennial of the birth of Canada's most famous composer, Healey Willan, and has been organized by Norman Hurrle, a former pupil of Dr. Willan's.

The seventh in the series of 13 Christian gospel services this summer will be held at the Cameron Bandshell, Beacon Hill Park, on Sunday evening at 7 o'clock. The Victoria Citadel Corps of the Salvation Army will be in charge.

Colonel John Nelson will conduct the service and deliver the gospel message. He will be supported by the Citadel Band under bandmaster Larry Corbett, and the Citadel Songsters with Joy Zwicker as leader and vocal soloist.

There will be a scripture reading by C.S.M. (Retd.) Max Chalk; prayer by Capt. Ray Moulton, and testimonies by youth director Larry Corbett and Evelyn Bent. Pianist will be Mrs. Art Leech. A band prelude will start at 6:45 p.m.

FIRST BAPTIST CHURCH
Quadra and North Park
11 A.M. "GOD'S UNEXPECTED PRESENCE"
John A. Watson and Cecil Barner
Organist and Choir Director: Mr. John Tunstoll

Holding Forth THE WORD OF LIFE
Saanich Baptist Church
Royal Oak School, 4564 W. Saanich Rd.
10 a.m. to 12 Noon
FAMILY BIBLE FELLOWSHIP
7 p.m. EVENING FELLOWSHIP HOUR
Pastor: Rev. Alex Shook, 479-0050

VICTORIA BAPTIST CHURCH
S.B.C.
3220 Cedar Hill — Cedar Hill Community Centre
fishers of men
Bible Study
9:00 a.m.
11:25 a.m.
Worship
10 a.m.
7 p.m.
Rev. Bo Brantley (Nursery Available) Phone 477-5474
"We Love, Because He First Loved Us" I John 4:19

Emmanuel
BAPTIST CHURCH
2121 Cedar Hill Cross Road Tel. 592-2418
Team Pastors:
Harold Lewis Edward Mackay
9:30 a.m.
"I BELIEVE IN THE HOLY GHOST"
Dr. Harold Lewis
The 9:30 a.m. Service will be climaxed by the Lord's Supper
11 a.m.
GUEST SPEAKER
REV. LEO JANZ
of Germany
SPECIAL MUSIC WITH ART WIEBE
1:30 p.m.—Mustard Seed Service at 552 Pandora Ave.
"SUNDAY NIGHT AT 7"
"THE KING'S TRUST IN HIS SERVANTS"
Rev. Edward Mackay

WESTERN COMMUNITY BAPTIST CHURCH
PASTOR: GORDON PATTERSON
Guest Speaker
Rev. Ed Wheelock
Sermon: "In Christ"
MORNING WORSHIP—10:30 A.M.
PICNIC SUPPER—5:00 P.M.
VESPER SERVICE 6:30 P.M.
Phone Church for Details: 478-2525
2612 Sooke Rd., Colwood

Central
BAPTIST CHURCH
833 PANDORA AVENUE
PHONE — 385-7786
PASTOR: R. D. HOLMES
Preaching Christ Crucified, Risen, and Coming Again.
Worship Services
★ 8:45 and 11:00 a.m.
"THE CROWN JEWELS OF CHRIST"
★ 9:50 FAMILY BIBLE SCHOOL
A place for every member of the family
★ 7:00 P.M.
"THE SILENCE OF THE CROSS"
● Rev. Walter Tompkins
Speaker at All Services
"Where Every Visitor Is an Honoured Guest"
FELLOWSHIP OF EVANGELICAL BAPTIST CHURCHES IN CANADA
VICTORIA'S DOWNTOWN FELLOWSHIP BAPTIST CHURCH

CHURCH of THE WAY
Meeting at
LEONARDO DA VINCI CENTRE
195 Bay Street
388-5334 Dr. Doug Roberts — Pastor
Christian Charismatic Fellowship — A Team Ministry
10:30 A.M. PASTOR BILL JOHNS
7 P.M. TED FOLLOWS
Mill Bay Church of the Way — 855 Shawnigan-Mill Bay Road
BILL JOHNS, Pastor — 743-5138

CHRISTIAN APOSTOLIC CHURCH
Original Christian Doctrine
SUNDAY SERVICE & SUNDAY SCHOOL
11:00 A.M.
2663 Shelbourne St., Victoria

UNITARIAN CHURCH
106 Superior Street
10:30 a.m.
The Population Explosion Talks and Discussion
Alfred Luft
Public Welcome

ELK LAKE BAPTIST
The Church by the Lake
5563 Pat Bay Highway
Minister Emeritus Harry Pike
Minister: J. C. A. Barton
10:30 a.m. Morning Worship
Rev. Layne Daggett,
Broadmoor Baptist Church, Richmond
Junior Church and Nursery
A cordial welcome to all

Douglas St. Baptist
Meeting temporarily at
1402 Vancouver at Pandora
Pastors: Reed H. Elley
W. Jack Bingham
11:00 A.M.
"A FRUITFUL FIELD"
Rev. Percy Wills
7:30 P.M.
CLIFF STRETCH
will be speaking
A friendly Evangelical Church

Saanich Community Church
MENNONITE BRETHREN
Pastor - Paul Unger
990 Falmouth Road 477-4387 or 384-8841
10 A.M.—"A SINGLE PERSON"
— We Welcome You —

Victoria Truth Centre
1201 Fort St. Dr. E. M. Smiley, Minister
11 A.M. "THE BIBLE"
Rev. Lois McLean

PENTECOSTAL ASSEMBLIES OF CANADA

NORTH DOUGLAS PENTECOSTAL TABERNACLE
Douglas at Canterbury Pastor: Rev. Harold Pendray
Visitation: Rev. G. Rowland Youth: Art Henkel
9:45 A.M. SUNDAY SCHOOL
For Transportation phone 479-1332
11 A.M. "GLORIFY GOD"
7 P.M. "A PICTURE GALLERY"
—Everyone Welcome—

華人神召會
CHINESE PENTECOSTAL CHURCH
800 Princess
SUNDAY 9:45 a.m. Sunday School
11:00 a.m. and 7:30 p.m. Worship Services
Prayer - Wed., 7:30 p.m. Youth - Fri., 7:30 p.m.
Pastor: Rev. Steve Wong 383-3878

COLWOOD PENTECOSTAL CHURCH
Pastor: D. L. McMillan, 2250 Sooke Road
9:30 a.m. Christian Education Hour
10:30 a.m. Morning Service
7:00 p.m. Evening Service

Glad Tidings
GOD'S WORD AS IT IS FOR MEN AS THEY ARE
PENTECOSTAL CHURCH
842 North Park St.
384-7633 384-0113
Pastor — E. E. AUSTIN Assistant — K. J. KUBRYN
9:45 A.M. FAMILY BIBLE SCHOOL
"A Class for Every Age Group"
● For free bus transportation call 652-2941 or 384-7633
11 A.M.
"POSSESSED"
● Pastor K. Kubryn speaking
● Music — Bonnie Murton
7:00 P.M.
"LOST AND FOUND"
● Doug Murton
● Music — Gary Preston — Val Ranson
Find Reality in Christ at Glad Tidings

Attend the church of your choice

BERACAH BIBLE CHURCH
5550 Hamsterly Rd.
Sunday Services
10 a.m., 11 a.m. and 7 p.m.
Wed. Prayer Meeting 7 p.m.
FOY L. SPIVEY, Pastor
Independent Fundamental

THE SALVATION ARMY
VICTORIA CITADEL CORPS
757 Pandora Avenue
Corps Officers:
Major and Mrs. John Wilder
9:30 a.m. Sunday School
"Make Sunday School a Family Affair"
11:00 A.M.
Col. and Mrs. J. Nelson
7:00 P.M.
Service in the Park
Beacon Hill Bandshell
A Warm Welcome awaits you

CHRISTIAN SCIENCE
SUNDAY SERVICE AND SUNDAY SCHOOL
10:30 A.M.
Subject:
LIFE
★
WEDNESDAY TESTIMONY MEETINGS, 8 P.M.
★
FIRST CHURCH OF CHRIST SCIENTIST
1205 Pandora at Chambers
Victoria, B.C.
Elevator, Nursery, Parking
★
Reading Room
Open Daily
1210 Broad Street
Welcome

VICTORIA ALLIANCE CHURCH
of the Christian and Missionary Alliance
Pastor H. Orlin Craig — Telephone 592-1821
1792 Townley St. — (Across from Richmond Elementary School)
11 A.M.—MORNING WORSHIP
7 P.M. — EVENING WORSHIP
9:45 a.m. Sunday School Youth Fellowship Weekly As Scheduled
2:30 p.m. Chinese Service with Pastor Ho
7:15 p.m. Thursday - College & Career

Pastors: JOHN STONE
RON LEECH
trinity christian centre
949 FULLERTON AVE. 383-4185
A Charismatic Fellowship
10 A.M. MORNING WORSHIP
6:30 P.M. EVENING WORSHIP
with Communion
Nursery provided for all services

BRITISH-ISRAEL WORLD FEDERATION (CAN.)
Victoria Branch
PUBLIC MEETING
Sunday Afternoon at 3 p.m.
in the Dominion Hotel, 759 Yates Street
Speaker: Mr. Frank Hall
Subject:
"GOD'S GOVERNMENT vs. MAN'S MISGOVERNMENTS"
Part IV
Radio broadcast every Sunday 10 a.m. and 10:15 a.m. on K.A.R.I. (500)

FIRST CHRISTIAN REFORMED CHURCH
at Agnes off Glanford
10:30 A.M. MORNING WORSHIP
7:00 P.M. EVENING WORSHIP
Minister: Dan R. Tigchelaar, B.A., D.D.
— EVERYONE WELCOME —
Church of the Back to God Hour
Watch Faith 20 Sundays, 1 p.m., Channel 12

OPEN AIR SERVICE
BEACON HILL PARK
At Bandshell, Sunday, 7 p.m.
(Rain or Shine)
In Charge: Victoria Citadel Corps., The Salvation Army
Speaker: Colonel John Nelson. Supported by the Citadel Band and Songsters. Testimonies, and special vocal and instrumental music.
Band Prelude at 6:45
Auspicies: Park Services Interdenominational

Queens Avenue
APOSTOLIC CHURCH OF PENTECOST
804 QUEENS AVENUE
REV. ALAN McLEAN
Pastor's Assistant:
CHRIS CORMACK
382-7833 or 595-3782
11 a.m.
MORNING MEDITATIONS
7 p.m.
EVENING INSPIRATIONS

THE CHRISTADELPHIANS
1396 McKenzie Avenue
Great News FOR THE World
7:00 P.M.
"ONCE CHANGED BY BAPTISM CAN YOU FALL INTO SIN?"
T. Alexander
Bible Address — Sunday 7:00 p.m.
Everyone Welcome — No Collections
Sunday School 9:20 a.m. — Memorial Worship 11:00 a.m.

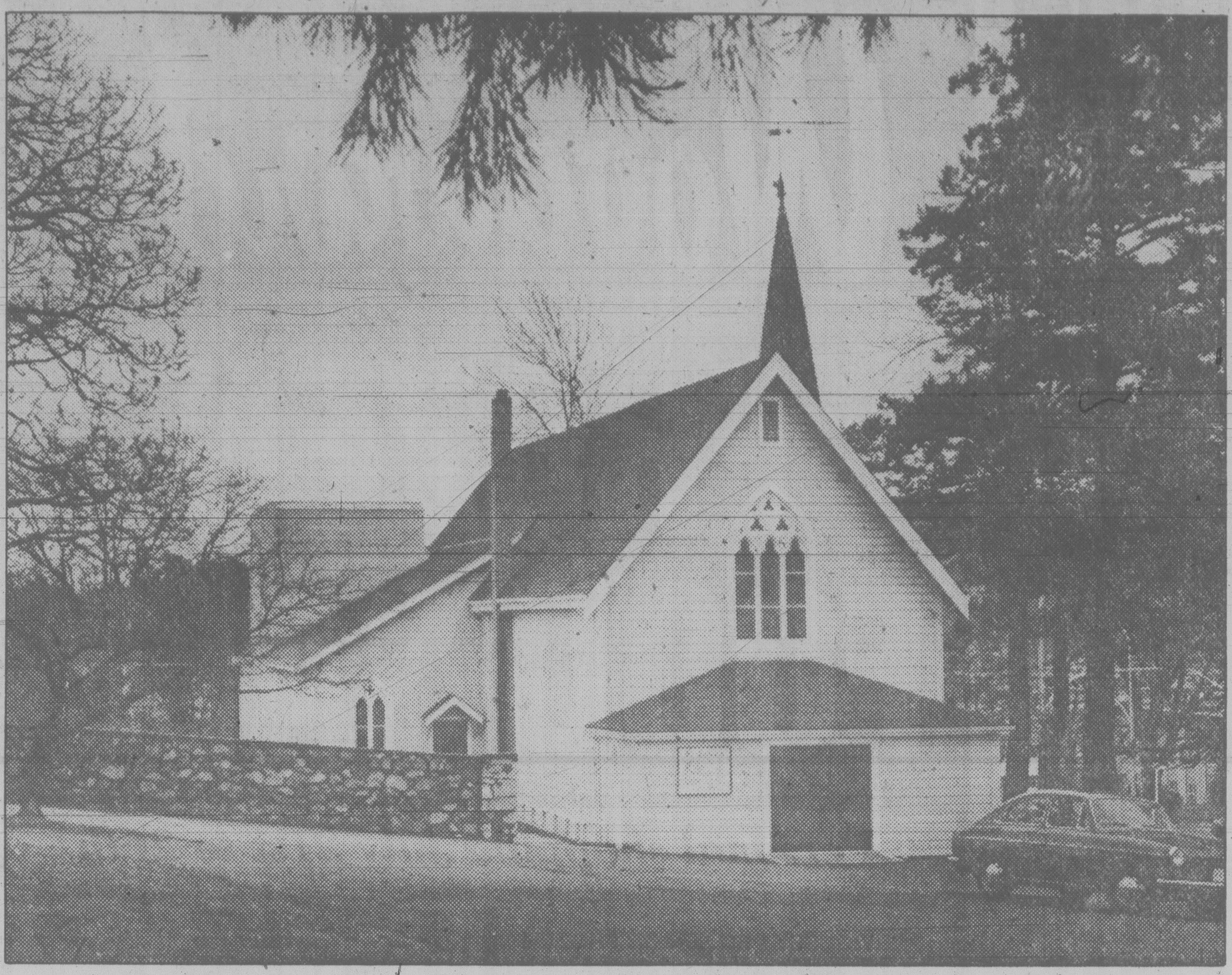

St. Luke's church nearing centenary

—Paul Bennett photo

Picturesque St. Luke's Anglican Church at Cedar Hill and Cedar Hill Cross Roads bears unmistakable mark of English heritage, brought by early settlers from Britain a century ago. Recently declared a heritage building by Saanich municipality, the church was designed by Edward Mallandaine. Its foundation stone was laid in October, 1887, although parish was actually founded in 1860. When built, it was a simple cross-plan church with a steeple at the side of the east end. North aisle was added in 1942 and nave was extended to present length in 1951. Extensions were carried out in sympathy with original scheme and materials. Also designated a heritage site was the adjoining graveyard.

Silver Threads week

Victoria

Monday-Friday—8:30 a.m., drop-in, cards, shuffleboard, pool, library.

Monday—8:30 a.m., tickets available for two trips to the PNE in Vancouver Aug. 20 and 27; 11:30, lunch; 1:15 p.m., bridge; 7, whist.

Tuesday—centre closed for annual picnic in Beacon Hill Park.

Wednesday—11:30 a.m., lunch; 1 p.m., chess club.

Thursday—11:30 a.m., lunch.

Friday—11:15 a.m., lunch; 1 p.m., duplicate bridge, bridge; 7, cribbage.

Saturday—11 a.m. to 4 p.m., drop-in, cards, shuffleboard, pool; 1 p.m., chess club; 1:30, whist; 7, 500 cards.

Sunday—1 to 4 p.m., drop-ins. All long trips for this summer are on sale now: Seattle, Skagit tour and American league baseball game, Aug. 26-29; Johnston Canyon, Sept. 6-12; Reno, Sept. 28 to Oct. 4. Call 388-4268 for information.

Esquimalt

Monday—noon, light lunch; 1 p.m., carpet bowling.

Tuesday—noon, light lunch; 1 p.m., chess, carpet bowling; 1-2, senior swim.

Wednesday—noon, hot lunch; 1.30 p.m., whist, drop-in handicrafts.

Tuesday—noon, light lunch; 1-2 p.m., senior swim.

Friday—10 a.m., carpet bowling; noon, lunch.

Olympic Peninsula tickets for Aug. 7 and 8 are now on sale.

Saanich

Monday-Friday—8:30 a.m., billiards, drop-ins, shuffleboard, ping-pong.

Monday—11:45 a.m., lunch; 1 p.m., duplicate bridge.

Tuesday—9 a.m., carpet bowling; 9:30, lapidary; 11:45, lunch; 1:15 p.m. progressive whist.

Wednesday—8 a.m., Mt. Baker trip leaves; 11:45, hot lunch; 1 p.m., films.

Thursday—9 a.m., carpet bowling; 9:30 lapidary; 11:45, lunch; 1 p.m., progressive bridge; 7, bingo, everyone welcome.

Friday—9 a.m., carpet bowling (beginners); 9:30, lapidary; 11:45, lunch; 1 p.m., carpet bowling; 1:15, jacko; 7:30, progressive whist.

Saturday—1:30 p.m., cribbage, drop-ins, billiards.

Tickets on sale for: Saltspring Island, July 30; Capilano Canyon, Aug. 6; Hope-Manning Park, Aug. 13; Parksville, Qualicum Beach, Aug. 20; PNE, Aug. 27.

Hawaii tour, Oct. 17-Nov. 1, please pay deposit now. Full payment due by Aug. 18.

Tea and coffee served daily at 10 a.m. and 2:30 p.m. Volunteers needed to drive handicapped members to and from centre, phone 382-3151.

Sidney

Monday-Friday—centre open for cards, library, billiards, horseshoes, morning coffee and afternoon tea.

Monday—open 9 a.m.; noon, lunch; 1 p.m., swim club.

Tuesday—open 9 a.m.; noon, lunch; 1 p.m., whist; 7 p.m., games night.

Wednesday—open 9 a.m.; noon, hot dinner; 7 p.m., duplicate bridge.

Thursday—open 9 a.m.; 10 a.m., carpet bowling; noon, lunch; 7 p.m., crib.

Friday—open 9 a.m.; noon, lunch; 2 p.m., jacko; 7 p.m., evening cards.

Saturday-Sunday—open 1-4 p.m.

Trip tickets on sale. July 17, annual picnic. Members are welcome to use the arts and crafts rooms through the summer but there will be no instruction.

Theologians 'scapegoat' of Vatican

One of Roman Catholicism's most prominent theologians, Rev. Edward Schillebeeckx of the Netherlands, says Vatican condemnations of innovative church thinkers "make no sense in modern times."

Schillebeeckx is quoted by the Associated Press following a New York news conference during his first visit to the United States since being subjected to Vatican interrogation last December about his writings. He says theologians are "being made a scapegoat" for restiveness in the church.

"**THERE IS** unrest among the faithful but it's not because of what the theologians are saying but because of cultural change," he says. "Without the theologians, it would be the same. But some people need a kind of scapegoat for the unrest."

Theologians are being singled out for that "scapegoat" role, he adds, citing condemnations of Rev. Jacques Pohier of France and Rev. Hans Kung of West Germany and current investigations of others.

He says freely pursued theology must "accept supervision of the magisterium," the bishops, but better means must be found for it.

"**SOME** admonitions, yes, but no condemnation" he told the news conference sponsored by Seabury Press, publishers of his new 1,000-page book, *Christ: An Experiment of Jesus as Lord.*

He suggested that theological exploration should be treated like literature. "The bad fades away. The best comes above, rises to the top."

Schillebeeckx, 66, a Dominican priest in gray suit, was asked if any of his or Kung's writings diminished the concept of Christ's divinity.

"**NOT AT** all!" he emphasized. "But we've also stressed his humanity to bring him nearer to people."

He said most of the Vatican's doctrinal officers who questioned him "are amateurs" in biblical scholarship and repeatedly misconstrued his writings "because of their scholastic thinking."

"They are unable to understand phenomenological thought," he said. "To them past statements of concepts are immutable and must be repeated the same way."

HE SAID "they're now in trouble," with the outcry against the condemnation of Kung as not teaching Catholic faith for advocating reinterpretation of the dogma of papal infallibility on faith and morals.

That was the reason for the action against him, not his interpretation of Christ, Schillebeeckx said.

"Kung is teaching Catholic faith. There's not much difference in Kung and me in our Christology. But there is a personal difference—he's more aggressive, 'l'enfant terrible'."

Schillebeeckx said his impression is that Pope John Paul, who came from Poland, is trying to apply worldwide the "Polish model" of a monolithic-type church.

"**IT WAS** the right thing for Poland in a special situation, with a monolithic-bloc church up against a monolithic communist state, but as a model for the Western pluralized world, it doesn't work," he said.

Asked if the pope's efforts tended to reverse reforms of the Second Vatican Council of 1962-65, Schillebeeckx said, "In his opinion, it is not a reversal. But in my opinion, it is."

Salvation Army and its friends aiding refugees

Canadian Salvationists and friends of the Salvation Army have provided much needed funds for the support of special services to Indo-Chinese Refugees in Hong Kong.

More than $70,000 has been sent to support the salvation Army Daily Assistance Program at the Argyle Street Departure Camp, Kowloon, and the Classification Centre, Chimawan, Lantau Island.

A recent commendation by the security division of Hong Kong's Government Secretariat named the Salvation Army Education Centre the best equipped and operated among the seven refugee camps in Hong Kong. Added to the English and Western orientation classes are similar classes in German for those refugees bound for West Germany.

Salvation Army staff members spend two hours a day doing a bunk-by-bunk visitation of the refugees. This helps build a relationship which reduces fears and identifies specific needs sometimes purposely hidden.

For example, a family in a Hong Kong transit camp for 17 months had successfully hidden a five year old boy whose legs had been blasted away at the hips by a landmine in Vietnam.

Because they were too frightened to request help for the boy, he spent the whole time sitting on a bunk through 90 degree heat, high humidity and the cold of winter.

Having detected the problem, the Salvation Army staff were able to arrange for him to attend school until he left with his family for Canada where he will be fitted with artificial legs and taught to walk again.

Each day during the mid-morning break at school each child is given a drink of vitasoy (soya-bean milk) and a piece of fruit.

One hundred and fifty women meet weekly with volunteers in knitting and conversation classes while another 60 work on dressmaking using six new electric sewing machines recently purchased.

Since Hong Kong's humane acceptance of refugees seems an opportunity to fulfil their dream, the flow of refugees from Vietnam has again increased.

ANGLICAN RENEWAL CENTRE

Prayer and Praise Service
Every Friday 7:30 p.m.
in
St. Saviour's Church
Cor. Catherine & Henry Sts.

ST. ANDREW'S CATHEDRAL (R.C.)

Blanshard and View Street Phone 388-5571
Sunday Masses: 8:00 a.m., 9:30 a.m., 11:00 a.m.
12:30 p.m. and 5:00 p.m.
5:00 p.m. Saturday
Confessions: Saturday 11 a.m. to Noon, 3 to 4 p.m.
and 7 to 7:30 p.m.

LAMBRICK PARK CHURCH

1780 FELTHAM ROAD PHONE: 477-9721
July 20
SUNDAY 11 a.m. Service — DR. BRIAN SUTHERLAND
Former Vice-Principal Regent College, Vancouver
July 23
WEDNESDAY Lecture 8-9 p.m.
CHRISTIANS in CANADIAN POLITICS
Speaker: DR. ROBERT THOMPSON
A Christian voice on Parliament Hill for many years

SAANICHTON BIBLE FELLOWSHIP

invites you to share a summer Sunday with us
9:30 we break bread (communion)
11:00 morning service
a non-denominational church meeting at Keating Elementary School
6843 Central Saanich Road
pastoral team: Ross Allen, David Rice, David Warner
for information: [illegible]
7/19

Anglican Catholic Church of Canada

— Parish of St. Athanasius —
NOTE — NEW TIME for JULY & AUGUST
Sunday Mass — 8:00 A.M.
at Grace Lutheran Church, 1273 Fort Street
FR. P. D. WILKINSON FR. ROLAND PALMER, S.S.J.E.
Upholding Our Anglican Catholic Heritage

Reformed Episcopal
CHURCH OF OUR LORD
Humboldt and Blanshard St., Victoria, B.C.
9:30 A.M.
HOLY COMMUNION
11:00 A.M.
MORNING PRAYER
Guest Speaker
Rt. Rev. Gordon B. Stacey
— All Welcome —
Minister — Rev. Charles W. Dorrington

KNOX PRESBYTERIAN CHURCH

2964 Richmond Road
"A Friendly Church That Cares"
Minister:
Rev. David A. Smith, B.A.
Morning Worship for
July and August
10 A.M.
"A HEALTHY SENSE OF GUILT"
The Rev. Dr. W. J. Klempa, Ph.D.
Nursery Facilities
Visitors Most Welcome
Equipped for the Handicapped

TRINITY PRESBYTERIAN CHURCH

2964 Tillicum Road at
Gorge Shopping Plaza
'The friendly church
Close to Motels'
11 A.M.
Guest Preacher:
The Rev. William Perry, B.D.
West Vancouver
Presbyterian Church
Nursery facilities available
Minister: Rev. G. D. Smith, M.A.

St. Andrew's Presbyterian Church

Downtown - Douglas St. at Broughton
Minister: Rev. Bruce Molloy
Deaconess Mrs. Ruth Dunbar
Services
11 A.M. and 7 P.M.
Nursery Care at 11 a.m. Service
VISITORS WELCOME

CITY AND DISTRICT CHURCHES

GOSPEL CHAPELS

OAKLANDS CHAPEL
Fernwood and Cedar Hill Road
SUNDAY
9:30 a.m. Breaking of Bread
11:15 a.m. Sunday School
and Family Bible Hour
Speaker: Mr. D. Horton
6:30 p.m. Evening Service
Speaker Mr. John Sheppy
THURS. 8 p.m.
Prayer and Bible Study

VICTORIA GOSPEL CHAPEL
935 Pandora Avenue
SUNDAY
9:30 a.m. — Lord's Supper
11:15 a.m. — Sunday School
and Family Bible Hour
7:00 p.m. Evening Service
Speaker at Both Services
Mr. Ed Cleveland
WEDNESDAY 7:45 P.M.
Prayer and Bible Study

BETHESDA GOSPEL CHAPEL
1900 Oak Bay Avenue
SUNDAYS:
9:30 a.m. Remembrance Meeting
11:15 a.m. Sunday School
and Family Bible Hour
7:00 p.m. Gospel Service
Speaker: Mr. Cyril Weller
TUESDAYS 7:30 p.m.
Prayer and
Bible Study
Enquiries 595-4926 or 385-3273

SPIRITUALISM

OPEN DOOR SPIRITUALIST CHURCH
1600 Cook Street
SUNDAY 7:00 P.M.
Clairvoyance
Speaker: Mr. Tom Hewlett,
Duncan
WEDNESDAYS 7:30 P.M.
Healing
Pastor — Rev. E. M. Ralph
Attend The Friendly Church

THE FIRST SPIRITUALIST CHURCH
"The Church of Two Worlds"
819 Fort Street
SUNDAY SERVICE 11 A.M.
Pastor: Rev. Julian North
Organist: Grace Hawkins
Clairvoyance and Healing
VISITORS WELCOME

SOCIETY OF FRIENDS

SOCIETY OF FRIENDS (Quakers)
[illegible]
MEETING FOR WORSHIP
SUNDAY 11 A.M. (Summer)
VISITORS WELCOME

SEVENTH DAY ADVENTIST

SEVENTH DAY ADVENTIST CHURCH
983 Pandora Ave. at Vancouver St.
Sabbath School — 9:30 a.m. Saturday
Worship Service — 11:00 a.m.
Wednesday — 7:00 p.m.
Pastor: Lynn Baerg (721-3739)

LUTHERAN

LUTHERAN CHURCH
OF THE CROSS
Cedar Hill and Cedar Hill Cross Roads
Alfred J. C. Johnson, Pastor, 477-3851
SUNDAY
10 a.m. Divine Worship Service
11 a.m. Sunday School and
Bible Classes
The Church Where Families
Worship Together
Evangelical Lutheran Church of Canada
(E.L.C.C. formerly A.L.C.)
Visitors Welcome

HOPE LUTHERAN CHURCH
MISSOURI SYNOD
1924 Carrick Street off Foul Bay
The Rev. L. M. Carlson, Pastor 592-2308
DIVINE WORSHIP SERVICES—
10 a.m.
Sunday School Bible Classes — 9:30 a.m.
A Church of "*The Lutheran Hour*"
and "*This Is the Life*"

GRACE LUTHERAN CHURCH
1273 Fort Street 383-5256
Minister: Rev. Ronald C. Nelson
Lutheran Church in America
(Across from Central Junior High)
10:00 a.m.
WORSHIP
Everyone Welcome

GOOD SHEPHERD
LUTHERAN CHURCH
2815 Cedar Hill Road
Guest Speaker
10 a.m. English — 11 a.m. German
Everyone Welcome

REDEEMER LUTHERAN CHURCH
Corner Jacklin and Jenkins
10 a.m. Worship
Minister Herman Bickel, 478-8850

UNITY OF VICTORIA

UNITY OF VICTORIA
1161 Princess Ave.
Sunday Prayer Service—10:15 a.m.
Worship Service—11 a.m.
Nursery Care
Wednesday Healing Service—7:30 p.m.
Office and Book Room
[illegible] Chambers
Hours: [illegible] Mon.-Fri. [illegible]
Marvin and Kathryn Anderson,
Ministers

UNITED

FIRST UNITED CHURCH

Quadra at Balmoral
11 A.M.
MORNING SERVICE
"WHERE THEY FOUND HIM"
Dr. Arthur L. Anderson
Nursery and Toddler Facilities

OAK BAY UNITED CHURCH

Granite and Mitchell
Pastors: Bill Van Druten,
Rev. Angus Jack
11 A.M.
Morning
Worship
"THE UNCONVENTIONAL JESUS"
11:00 a.m. Nursery
and Kindergarten
DIAL-A-PRAYER 595-3635

METROPOLITAN UNITED CHURCH

Pandora at Quadra Street
For a Closer Walk With God
Rev. A. E. King, B.A.,D.D.
Rev. E. L. Butler, B.A., S.T.M.
Rev. A. Calder, B.A.
11 A.M.
"CHANGING CONSTANCY"
Guest Preacher:
Dr. J. Scott Leith
Child Facilities in
the Reg Harris Centre

BELMONT AVENUE UNITED CHURCH

Belmont Ave. at Pembroke St.
Worship Service 11 A.M.
Guest Speaker: Rev. Dr. Harry Kerley
Nursery facilities available
Rev. R. F. McPherson, 595-4796

CADBORO BAY UNITED

2625 ARBUTUS ROAD
Rev. John M. Davidson, 477-2715
10 a.m. Morning Worship
Coffee Hour Following
Worship
Nursery Facilities Available
"A Friendly Church with a Warm Welcome to Visitors and Newcomers"

CENTENNIAL UNITED CHURCH

Gorge Road and David Street
(Opp. Colony Motor Inn)
Rev. G. A. McMechan
11:00 A.M.
"THE MEANS OF RENEWAL"
SPECIAL MUSIC
Hampton Brass
Quintet
Mr. Ernest Williams — Organist

GORDON HEAD UNITED CHURCH

Rev. Russell K. Vickers,
Minister
477-0412, 477-6505
11:15 A.M.
THE REV. JOHN DAVIDSON
Sunday School and
Nursery at the same hour
Meeting at St. Dunstan's Church,
Corner of Tyndall and San Juan

ST. AIDAN'S UNITED CHURCH

Richmond at Cedar Hill X Road
Minister: Rev. J. Rae Allan
Choir Director: Mary Copland
Organist: Henry Pluym
10:00 a.m.
Summer Service Time
MORNING WORSHIP
Guest: Rev. Franck Patterson
Hearing Aids Available
Creche Provided

FAIRFIELD UNITED CHURCH

Moss Street & Fairfield Road
Minister: Rev. W. Joseph Price
Organist & Choir Director
Faith Webster, L.R.S.M.
11 a.m.
REV. ROBERT A. McLAREN
Nursery Facilities Available

JAMES BAY UNITED CHURCH

511 Michigan Street
A friendly church serving
the whole community since 1891
Morning Worship — 11:00 a.m.
JAMES BAY UNITED
CHURCH WOMEN
Minister: Rev. Bert Forsythe
385-7375 384-5821

ANGLICAN

Christ Church Cathedral

Quadra at Courtney
2 blocks up from Douglas
8:00 a.m. Holy Eucharist
9:30 a.m. Family Eucharist
11:00 a.m. Sung Eucharist
7:30 p.m. Evensong
WEEKDAYS
Mattins 9:00 a.m.
Evensong 5:15 p.m.
Holy Eucharist:
Tues. and Wed. 11:00 a.m.
Thursday 7:30 a.m.,
Friday 12:15 noon
Sat. (Mattins & Eucharist) 9:00 a.m.
HEALEY WILLAN
CENTENNIAL
RECITAL SERIES
Anthony Patriarche, baritone
Norman Hurrle, piano
Jean MacRae, violin
Sat., July 26—4:00 p.m.

St. Luke's

Cor. Cedar Hill and Cedar Hill X Rd.
Rector:
The Rev. D. Edward F. Moulden
8:00 a.m. Holy Communion
11:00 a.m. Mattins
THURSDAY
Holy Communion—10:30 a.m.

ST. MARY'S

ELGIN ROAD
The Parish Church of Oak Bay
8:30 a.m. Holy Communion
9:30 a.m. Family Service
11:00 a.m. Mattins
Preacher:
The Rt. Rev. Stanley Steer
7:00 p.m. Evensong

SAINT JOHN'S

1611 Quadra
near Pandora
MANITOBA SUNDAY
8:00 a.m. Holy Communion
9:30 a.m. Family Service
11:00 a.m. Choral Communion
Preacher: The Rev.
Daniel Noonan
at both services
Thurs. 10:30 a.m.
Holy Communion
Canon Robert D. MacRae
383-7169

ST. MATTHIAS'

Richmond at Richardson
Rector:
Canon W. E. Greenhalgh L.Th.
8 a.m. Holy Communion
10:30 a.m. Choral Eucharist
Nursery Facilities Available
Holy Communion
Tuesdays 7:30 a.m.
Thursdays 10:00 a.m.

St. Peter's

Quadra at St. Petars Rd.
REV. CHARLES A. HAMER
386-0111
9:00 a.m. Holy Communion
10:30 a.m. Holy Communion

ST. BARNABAS

Belmont and Begbie
7:50 a.m. Mattins and Communion
10:30 a.m. Sung Mass
Dr. W. C. Tan
7:30 p.m. Solemn Evensong
and Devotions
Holy Communion Daily
Archdeacon C. H. Butler—478-[illegible]

St. Philip's

Neil Street and Eastdowne Road
Rector—Rev. D. Neil Robinson
8 a.m. Holy Communion
9:15 a.m. Family Eucharist
11:15 a.m. Choral Eucharist

ST. GEORGE THE MARTYR

Cadboro Bay Road and
Maynard Street
Rev. Peter McCalman,
477-0706
8:00 a.m. Holy Communion
9:30 a.m. Family Eucharist
11:00 a.m. Choral Eucharist

ST. SAVIOUR'S

Catherine & Henry Sts.
(Turn onto Catherine St.
at the first traffic light
West of Johnson St. Bridge)
Father Walter Donald
EUCHARIST: 10 A.M.
Families with Children
Welcome

Indian Act proposal lauded

KAMLOOPS (CP) — The federal government's indication that it would permit native Indian women and their children to retain native benefits if the women marry white men is a positive sign that Ottawa is willing to accept change, says a B.C. native Indian leader.

Federal Indian Affairs Minister John Munro said in Ottawa Thursday that, if asked by Canada's 500 Indian bands, the federal government would consider placing a moratorium on the controversial section of the Indian Act denying native rights to women who marry white men.

Bill Wilson, president of the United Native Nations, said Friday "the challenge is now up to the bands whether or not they want to continue discriminating against their women.".

He said the inability of Canadian bands to unanimously support changing the Indian Act has "been the biggest problem in the past."

The majority of Canadian bands are male-dominated, Wilson said. "Since the men aren't affected, they're not doing anything about it."

The act does not penalize Indian men for marrying white women, and white wives gain full native status as do their children. If a white women divorces an Indian husband she retains her status.

Indian women who divorce white husbands do not regain their native status.

Almost two-thirds of B.C.'s 150,000 natives are non-status Indians, Wilson said.

Despite the non-unity of bands in Canada, Wilson said he hopes the Indian Act will be changed within two years.

The UNN is meeting here until Sunday.

Fall Fashion Bargains are 'Tops' at the Bargain Store*

On sale until Saturday, July 26th.

A.

B.

C.

A. ASSORTED BLOUSES Choice of pretty prints or solid shades in assorted styles and colors. Sizes S. M. L.

SALE 11.99

B. POLYESTER BLOUSES Assorted styles with long sleeves and tie neck. Popular shades to choose from in sizes S. M. L.

SALE 8.99

C. LADIES' VELOUR TOPS Easy-care 80% acrylic/20% polyester with crew neck or V-neck. Long sleeved styling. Assorted colors. S. M. L.

SALE 12.99

Pants or Skirts Polyester/acrylic. Zip fly front on pant. Slit and belted skirt. Assorted colors. Sizes 8 to 18

SALE 13.99

Carry-All Handbags These sturdy carry-all type handbags are so handy! Choose from assorted "sayings" too!

SALE 5.99

Assorted Pantyhose Stock up on brand name pantyhose by Kayser! Irregulars in assorted colors. Don't miss the savings!

SALE 4 for 2.99

Ladies' Socks Choose from assorted knee socks and sport socks in assorted colors in size 9-11. Irregulars.

SALE .73

LADIES' SHOES Smart slip-on styling with moccasin toe. Good-looking leather in black, brown or wheat. Sizes 5 to 10.

SALE, Pair 14.99

Woodward's bargain stores

LOCATED AT: DOWNTOWN (VANCOUVER), NEW WESTMINSTER, GUILDFORD, LANSDOWNE, SEVENOAKS, COQUITLAM AND VICTORIA

Personal Shopping Only • No C.O.D.'s, phone or mail orders • No deliveries

Woodward's

FROZEN FOOD SALE

Personal shopping July 21st to 26th

PREVIOUSLY FROZEN OR FROZEN
Turkey Drumsticks
lb. 69¢

RUPERT
Cod Fish and Chips
20 oz.-carton
1.35

FROZEN B.C. GROWN
Fryer Breasts
tray pack ....lb. 1.59

PREVIOUSLY FROZEN PORK
Side Spareribs
lb. 1.39

FROZEN IMPORTED BONELESS
Lamb Legs
lb. 2.29

RUPERT FLIP 'N FRY
Cod Fillets
16 oz. pkt. 2.35

BLUE WATER
Fish Sticks
Boston Blue, ...14-oz. pkt. 1.65

WESTVALE WHOLE GREEN
Beans or Cauliflower
10 oz. pkt. 57¢

WOODWARD'S FLORIDA
Orange Juice
concentrate, 16⅔-oz. tin
1.25

SILVERWOOD DELUXE
Ice Cream
assorted flavours, 2 litre carton
1.85

STOUFFER'S GREEN
Pepper Steak
10½-oz. pkt. 2.59

RUPERT
Rainbow Trout
10-oz. pkt. 1.79

CARA MIA
Artichoke Hearts
9-oz. pkt. 1.09

COOL WHIP
Topping
1 litre tub 1.39

MARK — CREST MINI
Tart Shells
7-oz. pkt. 97¢

GIZELLA
Puff Pastry
12-oz. pkt. 95¢

Woodward's HAS IT ALL!

We reserve the right to limit quantities.

IMPORTED
Corn On The Cob
5 for 95¢

FROZEN EXCELLENT QUALITY
Boneless Veal Chops
lb. 4.99

entertainment

rock

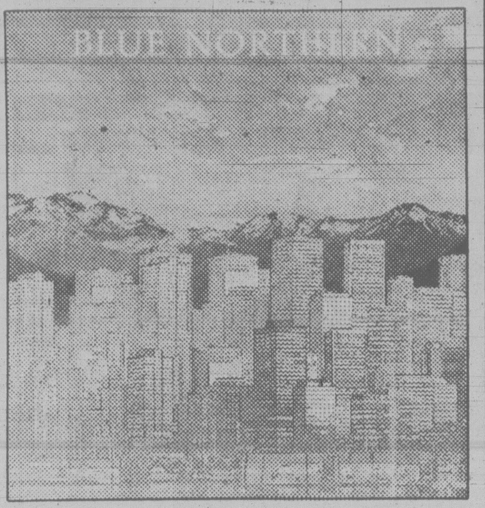

By ISSAC WILLIAMS

The west strikes back! The sequel we have all been waiting for is now playing at the nearest record store. Finally, after a long wait, Vancouver has delivered on last year's promise of being North America's rock hot spot. The West threatened back in February with the release of albums by **Six Cylinder** and **Powder Blues** but the offensive died in the face of an onslaught of new albums from Toronto. Now after a five month delay a new attack has been launched — led by one of Canada's smallest record labels, Quintessence Records.

The four-person record company, operating out of the back of a Vancouver record store, is almost solely responsible for making western Canadian music available to the public. The big companies, it would seem, consider Toronto the only source of Canadian talent and if a band wants a contract then they can darn well move to where we can hear them. The alternative is for a group to release their own record, in most cases with the help of Quintessence. **Pointed Sticks, D.O.A., The Young Canadians, Six Cylinder** and **Doug and the Slugs** are some of the more famous of the two dozen bands available through Quintessence.

* * *

Quintessence established **Six Cylinder's** debut album as a Western Canadian hit and *then* one of the big labels decided to take a gamble and sign the band. The **Doug and the Slugs** single, *Too Bad* has just gone gold and the band will soon be signing with another major label willing to take a chance. But where were the big boys when these bands needed someone to finance their records? Probably at the Juno Awards, but Quintessence were ready with a little money and a lot of hard work.

Now with two hits under their belts the label has launched an ambitious series of twelve inch E.P.'s with the aim of giving Vancouver bands national coverage. One of these E.P.s is *Blue Northern* by **Blue Northern**. It has become an instant smash with over a hundred British Columbia radio stations playing the record. The E.P., on bright blue vinyl, features great country pop and **Everly Brothers** sounding vocal harmonies. The record heralds the birth of the new "urban cowboy" style country music and **Blue Northern** will likely become one of the leading exponents of this music. Last years disco's are re-opening as cowboy clubs and their patrons have traded in their electric shoes for spurs, the scenes the same but at least the music is better.

* * *

The other releases include *Teen City* by **The Modernettes** and *U-J3RK5* (U-JERKS). **Jimi Hendrix** told us that we will never hear surf music again but he didn't warn us about Surf-Punk. **The Modernettes** are like the **Beach Boys** with guts. U-J3RK5 sound like they come from Akron, Ohio and take the humour of **Devo** and the eccentricity of **Pere Ubu** and produce a sound a lot more interesting than either. Lots of weird rhythms and a lot of laughs.

All three of these bands now have the big companies offering them contracts and they will likely be on major labels before long. How long Quintessence can continue doing all the leg work by breaking new acts only to loose them to the bigger labels I don't know but I hope they can keep on discovering and exposing new talent. Support a good cause and buy these Quintessence E.P.'s (and look for *Hawaii* by **The Young Canadians**, great rock and roll).

Pro image for opera

The Pacific Opera Association's first professionally-produced brochure is currently being circulated around the Victoria area.

The brochure, clearly laid out in three colors against basic black, is attractive and visual evidence that Victoria's first opera organization in many years is growing up.

Two operas in the popular repertoire are being offered on a subscription basis.

The season begins early — Sept. 17 — with Rossini's sparkling comic *Barber of Seville* and concludes in early spring with the tragic *Madama Butterfly*. Canadian opera conductor and former Victorian, Timothy Vernon, Pacific Opera's new artistic director, will conduct both works with the Victoria Symphony providing the orchestra.

Barber of Seville, like Mozart's opera, *The Marriage of Figaro*, is based on a famous 17th century French farce by Beaumarchais. The story line however, while using the same central character — the barber-valet Figaro — is entirely different from Mozart's libretto.

Pacific Opera has cast both operas using some of the best Victoria singers and several imported artists.

In the title role for *Barber* Donald Collins is being brought from the Seattle Opera. It's a return engagement for the baritone who was outstanding as Marcello in last season's *La Boheme*. Local artists will include Richard Margison in the role of Count Almaviva, Elizabeth Taylor as the enchanting Rosina and Erika Kurth as her companion, Berta.

One of the stars listed for *Butterly* is noted Canadian baritone, Bernard Turgeon who is a member of the School of Music faculty at University of Victoria.

Dramatic director for *Barber* is Glynis Leyshon, assistant director of the Vancouve Playhouse Theatre and one of three directors of the professionally staffed White Rock Summer Theatre.

Subscribers to both operas who order their tickets early will save substantially. Advance subscription orders and payment can be mailed to Pacific Opera, P.O. Box 5104, Station B, Victoria V8R 6N3.

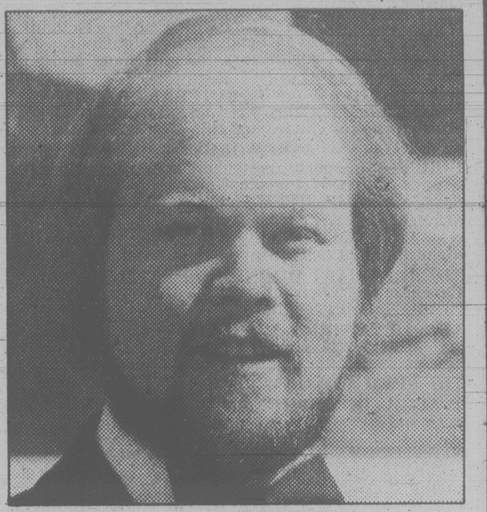

Margison . . . cast as Barber's count

SUMMER WEATHER may be unusually dull this year but the comedy that opens at the McPherson next Friday promises to be anything but. *Shut Your Eyes and Think of England* is a wildly funny farce, this year's choice of the McPherson Summer Theatre Company responsible in previously for *Move Over Mrs.Markham, I Do, I Do,* and *No Sex Please We're British*. The play, directed by Allan Purdy, pokes fun at both the western world and the mideast — weaving characters such as an English lord, a high-class call girl and an amorous Arab sheik into a well-constructed script. The play runs to Aug. 30, Wednesdays through Saturdays except for the week of Aug. 17. Mary Bissenden, Colin Skinner and Carolyn Stephenson (above, from left) are among the summer cast which includes Jack Droy, Janet Senior, John Britt, John Pugh, John Lattimer and Roger Carr.

Folk fete filling up

By BILL CORBETT

VANCOUVER (UPC) — Scores of mainland and Vancouver Island folk music fans are flocking to this weekend's Vancouver Folk Festival.

Despite running a show with no big-name stars, festival co-ordinator Garry Cristall expects to see as many as 24,000 folk fans at the three-day festival at Vancouver's Jericho Beach.

He says that's almost too many; ticket sales may be cut off if daily crowds exceed 9,000.

In the festival's initial year of 1978, paid attendance — children and old-age pensioners get in free — totaled 10,000, and last year it climbed to 16,000. This year's advance sales are nearly double last year's and Cristall says a sunny weekend will guarantee a full house.

"But I don't want the festival to get bigger and bigger," Cristall said. "The music we present is not meant to be heard by 10,000 people sitting in a field. There's a contradiction about playing traditional music on stage under huge spotlights and a $750,000 sound system. It can hurt the music.

"I don't want to run the biggest festival in the world. I just want to run the best."

For Cristall and the other organizers, being best doesn't mean packing the bill with a few big names.

"I don't think any one performer contributes more to a festival than anyone else," he says. "What makes a festival special is the mix."

The mix at the Vancouver festival ranges from traditional folk — celtic and bluegrass — to esoteric — feminist, African and Yiddish.

He says the 120 performers — from Africa, the British Isles, the United States and all parts of Canada — also enjoy the low-key approach. They will et ga chance to trade notes with other performers in some morning and afternoon music workshops prior to the evening concerts.

In line with the policy that the music, not the name, counts, each performer — from renowned gospel-blues singer Odetta to Newfoundland's Figgy Duff — gets the same pay.

Cristall says it's often the musicians listed below the stars as "and others" on most festival posters who steal the show.

Festival week packed with music

The glowing sound of Philippe Muller's cello, admired in Tuesday's performance of the Schubert B flat trio, will be prominent in Sunday's Victoria International Festival concert at the McPherson.

He will be playing the Beethoven *Sonata in C Major* and the Debussy *Sonata for Cello and Piano*, and once again, in the absence of Jacques Rouvier, he will be partnered by pianist, Ruth Laredo.

Also on the program will be Canadian flutist Kathryn Cernauskas performing *Sonata in E minor* by C.P.E. Bach, and Ibert's *Piece for Solo Flute*. The trio's celebrated violinist, Jean-Jacques Kanterow will play a selection of 'great encores'.

Monday's 'Concerti Extravaganza' concert will take the form of an all-Mozart program. The Victoria Symphony Summer Festival Orchestra will play the '*Jupiter*'symphony; Kanterow will be heard in the *Violin Concerto No.4 in D minor*, and the program will introduce the Festival's renowned British pianist, John Ogdon, playing the *Concerto in B flat Major K. 450*.

de Peyer

First of the 'Keyboard Opulence' programs occurs at the McPherson, Tuesday, and on Wednesday at St.Michael's University School the first Canadian Contemporary Music concert will be presented by artists from the music faculty of the University of Victoria.

The keyboard program will have pianists Ogdon and Laredo with Robin McCabe and Bela Siki.

Ogdon

The festival week ends Thursday at University Centre Auditorium with another concerto program. Mozart's *Flute Concerto in D Major* with Robert Aitken and the Bruch *Violin Concerto No.1 in G minor* will have Daniel Heifetz as soloist and George Corwin as conductor.

Gervase de Payer, English clarinetist and conductor, will both conduct and perform the solo part in *Concertante No. 1* by Joseph Horowitz.

people

Songwriter **Red Lane** just bought himself a DC-8. He's not going to fly it. He's going to live in it. Lane plans to convert the 90,000-pound jetliner hull, purchased from a California salvage company, into a home on property he owns near Ashland City, Tenn. The big jet, which once vapor-trailed the blue for Eastern Airlines, will sport a den and recreation rooms on the main floor, with bedrooms and baths in an upstairs section. He won't go anywhere — just on ego trips.

Ron Howard has signed an exclusive contract with NBC and is leaving *Happy Days*, the long-running situation comedy hit that sparked ABC television's rise from the ratings ashes five years ago. Howard, who played **Ritchie Cunningham** on the series for six seasons, will produce, direct and star in a number of TV movies and series produced for NBC by Major H Productions, Howard's company.

On Monday the new draft law goes into effect in the U.S. and **Robert Siegel** figures that's a dandy time for the debut of his Cannes Film Festival standout, *The Line*. He'll stage an all-day free sneak preview of his film in New York. It's about decadence, brutality and madness in the military.

Mary Magdalene, Mary Magdalene?

Mickey Rooney was born **Joe Yule, Jr.**, and changed his name to Mickey Rooney in a compromise with his mother's suggestion that he take **Mickey Looney** as a stage name.

It's quite a jump from the tragicomedy of **Mary Hartman** to a satirical rendering of **Mary Magdalene**, and **Louise Lasser** isn't sure she could make it back to Fernwood now. She'll trade in her famous pigtails in the shift of Marys for *In God We Trust* — a parody of religious con-artistry costarring **Marty Feldman** and **Richard Pryor**.

Glen Campbell, co-hosting the Mike Douglas Show and talking about all his marital problems with their attendant court battles over community property: "Every few years, you ought to go out and find a girl you don't like and give her a house."

Burt Reynolds is filming yet another movie — *Paternity* — on location in New York ... **Patti Page** and **Frankie Laine** headline New York's Westbury Music Fair with the **Glenn Miller** Orchestra through Sunday ... **Linda Ronstadt** opened with **Rex Smith**, **Kevin Kline**, **George Rose** and **Patricia Routledge** in New York's Central Park in Gilbert and Sullivan's *The Pirates of Penzance*.

herman

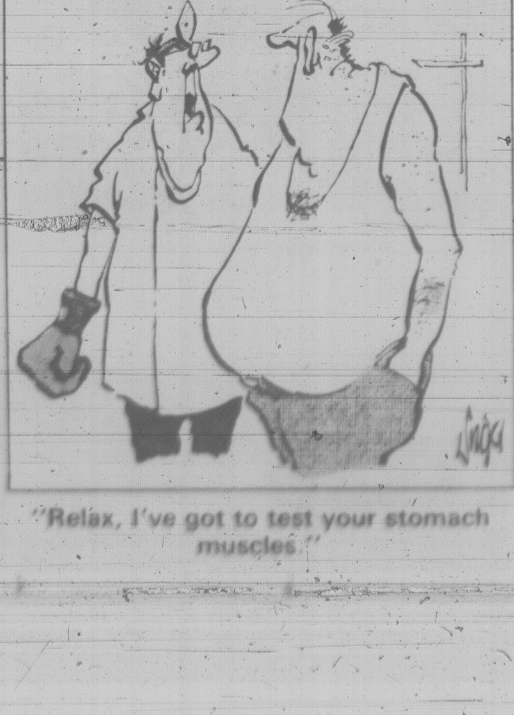

"Relax, I've got to test your stomach muscles."

Entertainment Guide

THE BUTCHART GARDENS — OPEN EVERY DAY — Gates open 9 a.m. to 11 p.m.

NIGHT ILLUMINATION — The entire 35 acres and the Ross Fountains are transformed into a fairyland at dusk.

ENTERTAINMENT — A SHOW BARGAIN — All listed entertainment included in regular admission to Gardens.

MON. THRU FRI. — "JUST FOR FUN" — Delightful outdoor musical revue. Songs, dances, laughter, with a full company of performers and musicians. 8:45 p.m. Mon. thru Fri.

MON. THRU SAT. — THE BUTCHART GARDENERS — 6 to 8 p.m. Mon. thru Fri. and Saturdays 7 to 9 p.m. Musical fun for children of all ages.

SATURDAYS — FIREWORKS! — "THEATRE OF FIRE" — a superb pyrotechnic spectacle devised in France expressly for the Gardens. With music. At dark. (Saturday, July 19 — 10:15 p.m.)

SUNDAYS — Grace Tuckey Puppets — 3:30 and 4:30 p.m. Enjoy the tranquility of the Gardens under the night illuminations. From dusk.

THE BUTCHART DINING ROOM — 10 to 7:30 p.m. Lunches and Teas until 4:30 — THE BENVENUTO BUFFET, 5 to 7:30 p.m.

THE GREENHOUSE RESTAURANT — Cafeteria style, 10 to 7:30 p.m. — COFFEE BAR SERVICE always available.

THE SEED AND GIFT SHOP — Always open.

35 ACRES OF GARDENS — The Sunken Rose, Japanese and Italian Gardens and The Ross Fountains.

STRATHCONA HOTEL — British Columbia's largest night-life centre, 919 Douglas St., 383-7137. Featuring "THE OLD FORGE" Nightclub with live music of "THE BROTHERS FORBES AND FRIENDS." 3 Discotheques — "THE STING," "THE CUCKOO'S NEST" and "IVY'S" and a unique lounge called "BIG BAD JOHN'S" featuring Hillbilly atmosphere. Luncheon served daily in "THE STING" and lunch and dinner served in the "CUCKOO'S NEST".

"Everybody know who's Number One!"

CENTURY INN — "DECA-DANCE DISCOTHEQUE", "Our Pub", entertainment daily.

THE ROYAL OAK INN — 4890 Elk Lake Dr. — Invites you to your choice of entertainment nightly — THE STRATHMORE DINING ROOM, LE CHEVAL LOUNGE, THE THATCH with rock 'n roll music, THE PUBLIC HOUSE and THE TOBY JUG COFFEE SHOP. 658-5231.

THE CRYSTAL GARDEN — Explore the exotic world of plants, birds and reptiles as displayed at the Crystal Garden, open 10:00 a.m. to 9:00 p.m. every day! Visit Gift Shops, Tea Room — and Restaurant.

STEWARTS — Nightly dining par excellence — Victoria's best — Louise Rose at the piano. 388-7021.

SHAWNIGAN LAKE INN — NOW OPEN TO EVERYONE! — Full outdoor facilities. Dine daily in the Hidaway with Live Entertainment nightly. Featuring Sat. and Sun Brunch. Just 40 minutes from Victoria. 743-2312.

BRENTWOOD BOAT RENTALS — Salmon Fishing Boats — $6.00 an hour. Guide service also available. 652-1014.

THE GAZEBO TEA GARDEN — Open Tuesday through Sunday. 11:30-4:30 — 5460 Old W. Saanich Rd.

INGRAHAM RODEWAY INN — Victoria's Country Music Spot — Featuring Nashville, B.C., in the Big 'I' Cabaret. Top Live Bands, Friday and Saturday, 9-2 a.m. This Friday and Saturday — Wayne Peters and "HOMEBREW."

OLDE ENGLAND INN — For a night to truly remember, dine by romantic candlelight and savour our fine English Menu — Roast Sirloin of Beef and Yorkshire Pudding — our Specialty. Nightly 5-9. 388-4353.

RECREATION OAK BAY — Your place for fun and fitness! Swimming, roller skating, ice skating, tennis, socializing . . . for more information please dial 595-SWIM.

TOTEM LOUNGE — 1001 Wharf St., 9 p.m. Friday and Saturday, Texas Ray and the Capital City Ramblers.

PRANCING PONY RESTAURANT — Features classical pianist George Essihos every Sunday evening plus frequent other entertainment. 383-8512.

Gay Nineties

Spare Rib House

825 BURDETT

FAMILY NIGHT

SUNDAY

5-9 P.M.

Full Course

Queen Ribs or Chicken

Per Person 7.75

Children's Menu $4.00

RESERVATIONS

385-5380

SING-A-LONG NIGHTLY

ELLEN McILWAINE

ONE NIGHT ONLY

MONDAY — JULY 21, 8:30

$5.00 at the door

"Of all the artists I've ever written about, Ellen McIlwaine is possibly the most talented . . . ."
Andrew Davis — N.Y. Times

Played with: Muddy Waters, Van Morrison, Joni Mitchell, Bruce Springsteen, Jimi Hendrix, Doobie Brothers

HARPO'S

15 Bastion Square

385-5333

LEE'S DELUXE CHINESE SMORGASBORD Open daily 5 p.m.

$6.25 per person

Free Home Delivery
Mon.-Thurs. 4-12, Fri. and Sat. 4-1, Sun. 4-10

1410 BROAD ST. 385-6764

Jus-Rite PHOTOS

5 MINUTE PASSPORT PHOTOS

COLOUR AND BLACK AND WHITE

716 YATES ST.

TOWN and COUNTRY

HILLSIDE

BEACON AVE., SIDNEY

Jus-Rite PHOTOS

FIGHT BACK

Demand the superior reproduction quality of offset printing with the instant service of a quick copy centre.

It will cost you remarkably little.

See the instant printing specialists . . .

FOTOPRINT

747 Fort St.

382-8218

PACIFIC SEAFOODS (1977) LTD.

SMOKED ALASKA BLACK COD

Two small fillets to each vacuum packed pouch. Individually frozen. 10 lbs. per carton.

$2.00 per pound

PHONE ORDERS ONLY PLEASE

388-7555

Monday through Friday

Treasure Island®

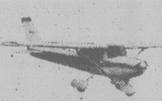

LEARN TO FLY CESSNA THE CPC WAY!

Now you can take a Discovery Flight for only $10 and discover for yourself how becoming a pilot can change your life--for the better! You'll get valuable instruction on the ground and an opportunity to actually fly an airplane under the expert guidance of a professional Cessna Pilot Center flight instructor. Come on out and start a new adventure. $10.00 pays for everything!

VICTORIA FLYING CLUB

Victoria International Airport

656-2833 656-4321

Cessna PILOT CENTER

Discover Flying

FLY CESSNA THE CPC WAY!

"This film is a must. Seems Director Stanley Kubrick has turned his incomparable eye towards horror . . . with dazzling results . . . The film is a masterpiece."
—EDMONTON SUN

" 'The Exorcist' is simply child's play compared to 'The Shining'."
—WINDSOR STAR

" 'The Shining' is one of the most frightening movies of all time, featuring stunning photography, brilliant performances and a pace and plot line that keeps your heart thumping for the film's entire 145 minutes."
—Leith Fyfe, CFAX RADIO

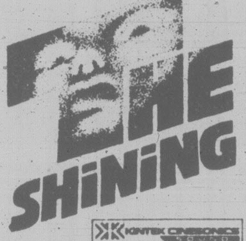

KINTEK CINESONICS

A STANLEY KUBRICK FILM

JACK NICHOLSON · SHELLEY DUVALL

"THE SHINING"

SCATMAN CROTHERS STEPHEN KING

STANLEY KUBRICK & DIANE JOHNSON

STANLEY KUBRICK JAN HARLAN

6TH MIND-BLOWING WEEK!

RESTRICTED

WARNING: Some gory and frightening scenes; nudity and coarse language (B.C. Director).

FEATURE NIGHTLY AT 6:30 & 9:00

BOX OFFICE OPENS 6:15

QUADRA

Quadra at Hillside 382-3370

EAST INDIAN SHOW FOR SUN., JULY 20 AT 3 P.M.

A SILVER JUBILEE FILM:

"MUQABLA"

Directed by: Rajkumar Kohli
Maker of the Nagin & Jaani Dushman
STARRING: Sunil Dutt, Shatrughan Sinha, Reena Roy, Bindiya Goswami, Ranjeet, Madan Puri, Premnath
GUEST SUPER STAR: RAJESH KHANNA
(color with English Subtitles)
—MATURE—

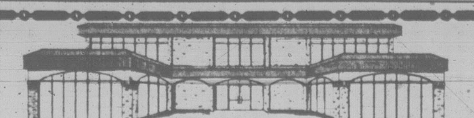

at **Liberto's**

FOR EXCELLENT

STEAK and SEAFOOD

LUNCH 11:30-2:30 TUES. through FRI.

DINNER from 5:00 p.m. TUES. through SUN.

OPEN 6 DAYS A WEEK (Closed Mondays)

AMPLE FREE PARKING

HILLSIDE AT QUADRA 7-18 386-8982

BRUNCH

$5.95

CHILDREN $3.50

11 a.m. to 2 p.m.

Over 20 Hot and Cold Dishes to Choose from Including Baked Ham carved just the way you like it

Amity's

RESTAURANT

Colony MOTOR INN 2852 DOUGLAS 385-2441

"Meet Your Friends Tonight at Amity's"

HUNGARIAN VILLAGE suggests

Bring the family for our

SCHNITZEL NIGHT

Every Sunday

- Schnitzel Cordon Bleu
- Wiener Schnitzel
- Paprika Schnitzel
- Gypsy Schnitzel
- Ukranian Schnitzel
- Parisienne Schnitzel
- Holstein Schnitzel

All dinners include our great salad bar or Hungarian goulash soup. Regular menu also available.

Your choice $8.95

1550 CEDAR HILL CROSS RD. (AT SHELBOURNE)

RESERVATIONS 477-3023

George Acs' Hungarian Village Restaurant

TUES. TO SUNDAY
DINNER FROM 5:00 P.M.
LUNCH TUES. to SATURDAY
11:30 a.m. to 2:00

Pagliacci's

The Di FIORES and SIEGELS

386-1662 1011 Broad off Fort St.

SUNDAY BRUNCH

11:00-4:00

Bagels, Lox, cream cheese, eggs and onions, fresh fruit salad with Ricotta cheese and WEEKLY SPECIALS

JEWISH BRUNCH

in an Italian Restaurant in an English Town

JOHN BELUSHI DAN AYKROYD

THE BLUES BROTHERS

"Fervid,

flaky,

fast and funny...

a miracle of sound, action and high spirits you cannot afford to miss. An extraordinary movie."
Archer Winsten, New York Post

just what this summer has needed."
Gene Shalit, "Today" NBC-TV

'The Blues Brothers'

MATURE

WARNING: Frequent Coarse Language and Swearing (B.C. Director)

NOW IN ITS 5th WEEK!

MATS. FRI., SAT., SUN. 2:00, 4:15
NIGHTLY 6:50, 9:05

odeon 1
780 YATES STREET
383-0513

CANADIAN ODEON THEATRES

JUST WHAT WE ALL NEED...
A really good hit!

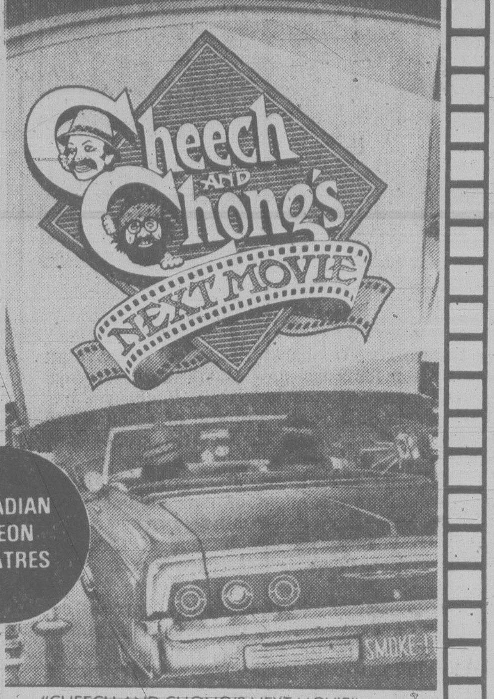

"CHEECH AND CHONG'S NEXT MOVIE"
Starring CHEECH MARIN and THOMAS CHONG
Written by THOMAS CHONG & CHEECH MARIN
Associate Producer PETER MACGREGOR-SCOTT
Produced by HOWARD BROWN
A UNIVERSAL PICTURE

MATURE

WARNING: Not Suitable for Children; Frequent Coarse Language. A Satire on Drugs and Sex (B.C. Director)

MATS FRI., SAT., SUN. 1:40, 3:20, 5:10
NIGHTLY 7:00, 9:00

odeon 2
780 YATES STREET
383-0513

THE BLUE LAGOON

Photography by PATRICK DEMARCHELIER

Director Randal Kleiser, whose last film, "Grease" was an International hit has now turned his cinematic talent towards a new and unusual subject

A story of natural love.

As children they were shipwrecked on a lost tropical island.

They grow tall and beautiful. And when their love happens, it is as natural as the sea itself . . . and as powerful.

COLUMBIA PICTURES Presents A RANDAL KLEISER FILM
"THE BLUE LAGOON"
Starring BROOKE SHIELDS And introducing CHRISTOPHER ATKINS
LEO McKERN · WILLIAM DANIELS Music by BASIL POLEDOURIS Director of Photography NESTOR ALMENDROS
Screenplay by DOUGLAS DAY STEWART Co-Producer RICHARD FRANKLIN Produced and Directed by RANDAL KLEISER

RESTRICTED
limited admittance if under 18

WARNING: Frequent Nudity; Some Suggestive Scenes and Occasional Violence (B.C. Director)

MATS SAT., SUN. 1:30, 3:15, 5:05
NIGHTLY 7:10, 9:15

haida
808 YATES STREET
382-4278

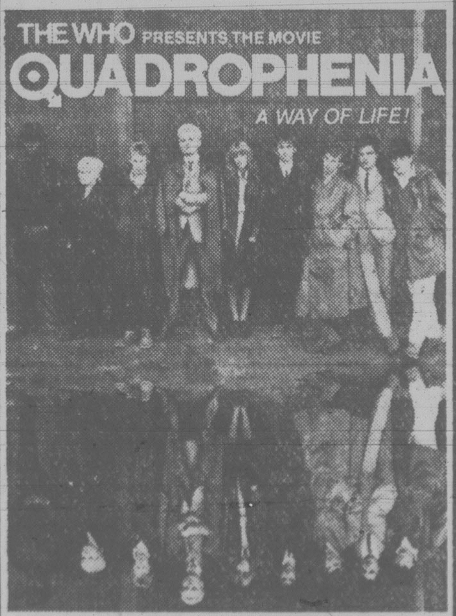

QUADROPHENIA

THE WHO FILMS Present A CURBISHLEY BAIRD PRODUCTION
QUADROPHENIA
Musical Directors ROGER DALTREY · JOHN ENTWISTLE · PETE TOWNSHEND
Screenplay by DAVID HUMPHRIES · MARTIN STELLMAN · FRANC RODDAM

RESTRICTED
limited admittance if under 18

WARNING: Coarse Language Throughout; Some Nudity, Suggestive Scenes and Violence (B.C. Director)

NIGHTLY 7:00, 9:00

counting house 2
BROAD AT BROUGHTON

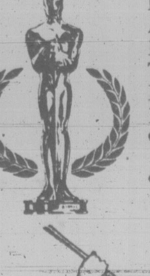

FOR THE FIRST TIME, A MOTION PICTURE IS HONORED WITH THE TWO MOST COVETED INTERNATIONAL FILM AWARDS.

- *THE PALME D'OR CANNES FILM FESTIVAL*
- *ACADEMY AWARD BEST FOREIGN LANGUAGE FILM*

"A genuine masterpiece."
— Rex Reed

"A gripping commentary on our time."
— Judith Crist

the Tin Drum

Produced by FRANZ SEITZ, VOLKER SCHLONDORFF
Directed by VOLKER SCHLONDORFF Based on "THE TIN DRUM"
Screenplay by JEAN-CLAUDE CARRIERE, and FRANZ SEITZ in collaboration with GUNTER GRASS
Roger Corman presents a New World-Mutual Picture release

RESTRICTED
limited admittance if under 18

WARNING: Some Violence, Suggestive Scenes and Nudity (B.C. Director)

GERMAN WITH ENGLISH SUBTITLES

NIGHTLY 6:45, 9:15

counting house 1
BROAD AT BROUGHTON

Bacall

By JOHN CORRY
New York Times

NEW YORK — Enter Lauren Bacall in a leotard. She is alone, but she moves like a processional. "Listen, I can't deal with that anymore," she says to an assistant director she passes in the aisle. He is a rugged man, but she makes him nervous, and it is clear that whatever it is Miss Bacall does not want to deal with she will not have to deal.

It is not that Bacall is being difficult; it is more that she knows who she is. "Don't mess with me, buster," she seems to say, even when she is not saying anything at all.

Next April Bacall will return to Broadway in *Woman of the Year*, a musical version of the 1942 movie that starred Katharine Hepburn as a celebrated journalist and Spencer Tracy as a sportswriter. Last week she finished shooting *The Fan*, a movie based on the novel by Bob Randall. Bacall played Sally Ross, a celebrated actress who is appearing in her first Broadway musical, and is terrorized by a besotted fan.

Robert Stigwood, the movie's producer, said that many actresses, Shirley MacLaine, Alexis Smith and Anne Bancroft among them, were interested in the role, but that he wanted Bacall. "It's the best movie part I'd been offered in years," she said. The part calls for her to be feisty and independent, and to sing and dance. *Woman of the Year* calls for her to be this way, too. It will have music by John Kander, lyrics by Fred Ebb and a book by Peter Stone.

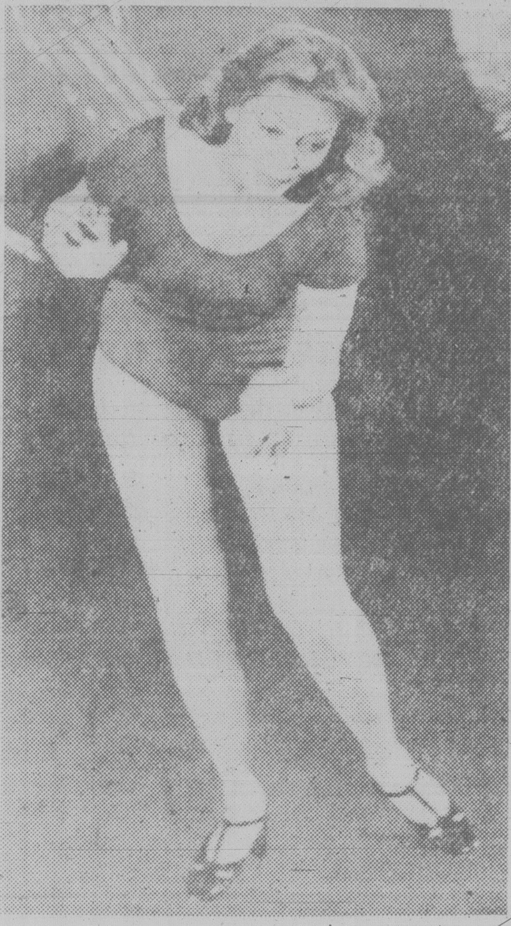

Leotarded Bacall in The Fan rehearsal

Not long ago, Bacall was doing a scene from *The Fan* at the Entermedia Theatre, on Second Avenue. That was when she stalked down the aisle in the leotard and intimidated the assistant director. Then she saw James Garner, her co-star.

"You all right there, sweetie?" she said, and kissed him on the cheek. Meanwhile, three people hung a body mike on her leotard. When they finished, Bacall stepped on stage.

"Here we go — ready and playback," another assistant director said. Bacall began singing. Then she undulated slightly, flashed a dazzling smile, and sashayed across stage. She was not so much dancing as moving in time to music. On her, it looked good; the smile reached all the way to the back of the Entermedia.

"Turkey with Russian, nothing garlicky," Bacall ordered when everyone broke for lunch. Then, still in the leotard, she sashayed back up the aisle of the theatre and out onto Second Avenue, where her trailer was parked.

"I'm out of shape," she said inside the trailer. "I cannot stand not doing my very best. All those girls in the movie look perfect, and I do not want to look like the fat lady in the circus. I go to pot unless I keep going to exercise class. That happens to an actress of my tender years, ha, ha, ha."

'Have I had a facelift? Can't you see I haven't? This is my face and I'm going to live with this face.'

In 1942, when she was 19, she starred in *To Have and Have Not* with Humphrey Bogart. They were married in 1945.

"I'm very adaptable," Bacall continued. "When I left California, I said I'd never, never go back. That's baloney. I'll go where the work is. When I'm working, everything else goes well. I lived in London, but there wasn't much work there. When I came back to New York after two years, my apartment was like a dead place. Then I wanted to go back to London because I wasn't being offered any great jobs here.

"So, not having any focus, I decided, what the hell, I'll try a reassessment. I never wanted to read another book about an actor. They never write them themselves anyway. But I decided to write a book about myself. It was successful, and now my life is better than it's been in years. The book was a catharsis, a cleansing experience."

Bacall's book, *By Myself*, was published by Alfred Knopf last year.

"I like living alone a lot," she continued. "I think that if I were really in love I'd get married again. I couldn't just live with a man without being married. I know everyone lives with everyone else these days, but I'm of a backround that couldn't do that."

Bacall married Jason Robards in 1961. They were divorced in 1970.

"Every time I wish I were younger, I think again. Why would I want to be younger? For years, every time I got into a taxi, the cabby would say, 'Weren't you Bogart's wife?' and I'd think, My God! They still think of me as Bogart's wife. Then I did *Applause*, and that helped a lot."

In 1971 Bacall won a Tony for *Applause*, a musical based on *All About Eve*. *Woman of the Year* will be her first time on Broadway since then.

"I appear to be much more in control of myself than I really am," Bacall went on. "But my God, I've always thought that if there were me and one other woman in the room and a guy walked in, he'd go straight to the other woman."

Perceptibly, Bacall brightened.

"The best thing about growing older is that you don't give a damn and you can say whatever you want," she said. "In Faulkner's words, you not only endure, you prevail. And I say, I will not give up. I will not give up any of it."

Bacall left the trailer, went back to the theatre, and returned to shooting *The Fan*. "Ready and playback," someone called out, and once more she sashayed and sang. "I'm hearing you a little late on the soundtrack," someone else said. "A little late I've never been," Bacall said huskily. Anyway, she seemed to be in control.

What has 2 wings has trouble landing and carries nuts?

AIRPLANE!

NIGHTLY 7:05 & 9:15
MATINEE SAT. & SUN. AT 2:15 P.M.
WARNING: Occasional Nudity; Coarse and Suggestive Language (B.C. Director)
MATURE
towne cinema
AIR CONDITIONED
808 DOUGLAS 382-5922
IN NOOTKA COURT MALL

"NATIONAL LAMPOON'S ANIMAL HOUSE"
Friday 12 Midnite—Tickets on sale at Kelly's

TONITE THRU TUESDAY AT OUR DRIVE-IN
JOHN TRAVOLTA
URBAN COWBOY
"John Travolta is sizzling hot again and hell-bent for movie immortality." —COSMOPOLITAN
MATURE
WARNING: Some coarse language & swearing (B.C. Director)
AND
ONE MORE TIME!
John Travolta Olivia Newton-John
GREASE is the word
GATES 9:15 — SHOW 9:45
DUNCAN DRIVE-IN 746-7695
Next to the Glass Castle on the Island Hwy.—Duncan

UNIVERSAL FITNESS CENTRE

SUMMER SPECIAL
For Men and Women
20 VISITS $20
GET FIT QUICK
Licensed and Registered Massage Therapist available.
7-19
4240 GLANFORD AVE. 479-3115

The McPherson Foundation, Vancouver East Cultural Centre and CFAX 1070 present

FINAL NIGHT!
"Magicians of pop music"
The Nylons
THE A CAPELLA QUARTET EVERYONE IS TALKING ABOUT!
"... one of the most breathtaking — and breathless evenings of entertainment you can find."
McPHERSON PLAYHOUSE
JULY 16, 17—8 p.m., JULY 18, 19—6:30 and 9:30 p.m.
Tickets $5.50, $6.50, $7.50 now on sale at McPherson Box Office (386-6121) and usual outlets.
New ticket outlet—Visitors Information Centre
7-16

HARPO'S
ZIPPER
Wed.-Sat.
July 16-19
15 Bastion Square
Info. 385-5333
CABARET

PHOENIX SUMMER THEATRE
PLAYING TONIGHT
BONJOUR LA, BONJOUR
By Michel Tremblay as translated by John VanBurek and Bill Glassco
A Poignant Story of A Family
8 p.m. Phoenix Theatre On UVic Campus
TICKETS AND INFORMATION 477-4821
UNIVERSITY OF VICTORIA

J. J. Johannesen Founder/Director
Victoria International Festival
McPHERSON PLAYHOUSE
SUNDAY, JULY 20 — 8 P.M.
C.P.E. Bach:
SONATA in A minor
Ibert:
PIECE POUR FLUTE SEULE
KATHRYN CERNAUSKAS - flute
Beethoven:
SONATA FOR CELLO & PIANO in A major, Op. 69,
Debussy:
SONATA FOR CELLO & PIANO
PHILIPPE MULLER - cello
RUTH LAREDO - piano
"BIS CELEBRES"
Selection of Great "Encores"
JEAN-JACQUES KANTOROW - violin
MONDAY, JULY 21 — 8 P.M.
"Concerti Extravaganza"
VICTORIA SYMPHONY SUMMER FESTIVAL ORCHESTRA
Conductor: WILLIAM SHOOKHOFF
"ALL MOZART"
VIOLIN CONCERTO No. 4, D major
JEAN-JACQUES KANTOROW - violin
JUPITER SYMPHONY
PIANO CONCERTO in C major, K.467
ROBIN McCABE - piano
TUESDAY, JULY 22 — 8 P.M.
"KEYBOARD OPULENCE"
An extravaganza of great piano works featuring
ROBIN McCABE, BELA SIKI, RUTH LAREDO
ST. MICHAELS UNIVERSITY SCHOOL
WEDNESDAY, JULY 23 — 8 P.M.
CANADIAN CONTEMPORARY MUSIC PROGRAM
Program: TBA
UNIVERSITY CENTRE AUDITORIUM
THURSDAY, JULY 24 — 8 P.M.
"Concerti Extravaganza"
VICTORIA SYMPHONY SUMMER FESTIVAL ORCHESTRA
Mozart:
FLUTE CONCERTO in D major
ROBERT AITKEN - flute
Max Bruch:
VIOLIN CONCERTO No. 1 in G minor
DANIEL HEIFETZ - violin
Conductor: GEORGE CORWIN
Joseph Horowitz:
CONCERTANTE No. 1
GERVASE DE PEYER - clarinet
Conductor: GERVASE DE PEYER
TICKETS AT McPHERSON BOX OFFICE
[illegible]
OAP/STUD Special Discount
7-19

"A BETTER FILM THAN 'STAR WARS'..." TIME MAGAZINE

STAR WARS
THE EMPIRE STRIKES BACK

MARK HAMILL HARRISON FORD CARRIE FISHER
BILLY DEE WILLIAMS ANTHONY DANIELS
DAVID PROWSE KENNY BAKER PETER MAYHEW FRANK OZ
IRVIN KERSHNER GARY KURTZ
LEIGH BRACKETT LAWRENCE KASDAN
GEORGE LUCAS
GEORGE LUCAS JOHN WILLIAMS
5TH WEEK!
PLEASE NOTE REVISED SHOWTIMES
Wed., Sat., Sun. — 1:30, 4:00, 7:00, 9:15
Other Days — 1:30, 7:00, 9:15 Only
FREE LIST SUSPENDED
CHILDREN $1.50
ROYAL
GENERAL

FAMOUS PLAYERS theatres

2ND WEEK!
— SHOWTIMES —
Daily 2:15, 5:10, 8:00 p.m.
OAK BAY
2184 OAK BAY AVE. 598 2213
WALT DISNEY'S
MARY POPPINS
THE ORIGINAL
JULIE ANDREWS
DICK VAN DYKE
DAVID TOMLINSON
GLYNIS JOHNS
CHILDREN $1.50
TECHNICOLOR GENERAL

"Provokes a powerful sense of tension..." -David Ansen, NEWSWEEK

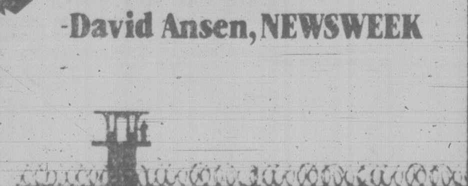

Robert Redford
"BRUBAKER"
20TH CENTURY-FOX PRESENTS
A TED MANN-RON SILVERMAN PRODUCTION
A STUART ROSENBERG FILM
ROBERT REDFORD "BRUBAKER"
YAPHET KOTTO JANE ALEXANDER
CORONET
Sat. & Sun. at 1:45, 4:15, 6:45, 9:10
WARNING: Frequent coarse language and some violence (B.C. Director)
MATURE

Visit Our Newly Opened
"TOMAN'S"
Czech Fine Pastry and Coffee Shop
at 739 PANDORA AVE. (OFF DOUGLAS)
Telephone 385-2233
Open 10 a.m. to 6 p.m. Monday Through Saturday

ALL THIS FOR ONLY $4.95
Veal Scalloppini, Ravioli, Soup or Salad,
Hot Buttered Garlic Bread
A Good Helping of Everything
Sun. and Mon. Special—Bring a Friend
Gatsby's FAMILY RESTAURANT
Dinner served from 4 p.m.—Reservations 388-5513
Royal Olympic Hotel
642 Johnson
7-12

EVERYONE WELCOME! FREE LIVE MUSIC!
CAMERON BANDSHELL
BEACON HILL PARK
SUNDAY IN THE PARK CONCERT #4
featuring
FRED USHER
VARIETY CONCERT
SUNDAY, JULY 20, 2:30 P.M.
(WEATHER PERMITTING)
United States Recording Companies fund in whole or in part the instrumental music for this performance as arranged by Local #247 American Federation of Musicians and the City of Victoria Recreation and Parks Departments.
7-19

Felice's DINING LOUNGE
WHILE DINING ENJOY THE SPECTACULAR VIEW OF VICTORIA'S BEAUTIFUL INNER HARBOUR
"Member of the World Famous Italian Cuisine"

ALASKA KING CRAB
WITH DRAWN BUTTER
OR
NEW YORK STEAK
$8.95
Reserve early for these super specials complete with French Onion Soup or Salad Bar, baked potato and fresh vegetables.
ALSO CHICKEN CACCIATORE WITH SPAGHETTI AND MEAT SAUCE $7.95
REGULAR MENU ALSO AVAILABLE
BUFFET LUNCH $4.95
Soup de jour, Salad Bar, Baron of Beef, Potatoes and Vegetables, plus other hot meal specials served TUES. to FRI. 11:30 to 2:00
OPEN DAILY LUNCH 11:30 to 2:00 Tues. to Fri. DINNER FROM 5:30 DAILY
1218 WHARF ST. 6-26 RESERVATIONS 385-4497

FUN AND FITNESS SALE
for both
For men and women
NOW UNTIL JULY 31st
We Are Offering
"AT NO EXTRA CHARGE"
● NO DUES UNTIL SEPT. 1st
● TOWEL SERVICE FOR ONE YEAR
● CLUB T-SHIRT
● RACQUETBALL LESSON
● COMPUTERIZED FITNESS ASSESSMENT
JOIN NOW AND SAVE $97.00
The club features racquetball, squash, whirlpools, saunas, complete weight training and lounge.
YES! WE ARE ALWAYS OPEN FOR PUBLIC PLAY
OPEN:
6:00 a.m.- 1:00 a.m. Mon. Fri.
7:30 a.m.- 1:00 a.m. Saturday
8:00 a.m.-10:00 p.m. Sunday
QUADRA COURT HOUSE
3950 QUADRA ST. 727-2277
Behind the Keg in the old winery

entertainment

Lear filming cancelled

STRATFORD, Ont. (CP) — The CBC has told the Stratford Festival it is cancelling plans to film the Stratford production of *King Lear* because the Association of Canadian Television and Radio Artists and the festival had reached a deadlock over the casting of Patricia Connolly as Regan.

The union refused to give Connolly a work permit because she is a U.S. citizen.

She is one of four non-Canadians, including Peter Ustinov, in the cast of 42.

Artistic director Robin Phillips agreed to replace Americans Jefrey Guydon and John Wojda in walk-on roles, but he balked at replacing Connolly.

Christopher Newton, artistic director of the Shaw festival, was in despair.

"Any way you look at it, the Stratford Festival is a Canadian company, supported by the taxpayers. Whether or not they invite foreign stars, it is still a Canadian company."

SUNDAY BRUNCH
the finest in town
for 6.50
Children under 12 years .... 3.50 per person
EAT ALL YOU CAN
11:00 a.m.-2:00 p.m.
Make Reservations Today
Sherwood Park Inn
123 Gorge Road East 386-1422

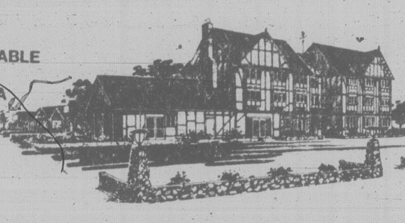

Waddling Dog Inn
ENTERTAINMENT in the LOUNGE THURS.-FRI.-SAT.
● SELKIRK PLAYERS "BRITISH SING-A-LONG"
THIS WEEK'S SPECIAL
SOUP OF THE DAY or
CHEF SALAD
COQ AU VIN
RICE PILAF
FRESH VEGETABLE
BABA AU RUM
COFFEE or TEA
11.95 per person
OUR SUNDAY BUFFET
11:30 a.m. to 2:30 p.m.
We will be carving a hip of beef in our new dining room.
7.95 per person
NO RESERVATIONS FOR SUNDAY BUFFET PLEASE
"Stay with us — 30 beautifully appointed Tudor Rooms"
Mt. Newton X Road On Patricia Bay Highway, 5 miles from Ferry 652-1146
AMERICAN EXPRESS, MASTER CHARGE, CHARGEX
7-18

LOBSTER NIGHT
WEDNESDAY JULY 23
FRESH LOBSTERS FLOWN IN FOR THE OCCASION
1327 BEACH DR.
FOR RESERVATIONS CALL 598-4511
OAK BAY MARINA RESTAURANT
LIVE ENTERTAINMENT
DANCING FRI. and SAT. NIGHTS

FIRST ANNUAL
SAN JUAN ISLAND JAZZ FESTIVAL
1980
FRIDAY HARBOR USA
JULY 25, 26, 27
CALL 378-5171 FOR INFORMATION AND TICKET RESERVATIONS
TICKETS ARE LIMITED

DR. HOOK
WITH SPECIAL GUESTS
GRAHAM SHAW AND THE SINCERE SERENADERS
SATURDAY, JULY 26th, 8 P.M.
VICTORIA MEMORIAL ARENA
TICKETS AT ARENA BOX OFFICE, MAYFAIR MALL, HILLSIDE MALL
BRANDYWINE, KEV'S SOUND CENTRE, & SOOKE T.V. INFO: 384-1522
PRODUCED BY MCM
7-5

ALL NEW SHOW!
The ROYAL LIPIZZAN STALLIONS
STARRING "THE WORLD FAMOUS"
"GREAT WHITE STALLIONS"
MADE FAMOUS BY THE DISNEY MOVIE
"THE MIRACLE OF THE WHITE STALLIONS"
A CHANCE TO SEE THE ORIGINAL AND AUTHENTIC DANCING WHITE STALLIONS . . . LIVE, IN PERSON
PLUS . . . . .
• THE SPECTACULAR HORSES of SPAIN
• TONY the WONDER HORSE!
• FANTASTIC ARRAY OF BEAUTIFUL HORSES!
• THE AIRS ABOVE THE GROUND!
• SPECIAL ANNIVERSARY EDITION!
WORLD TOUR!
Presented by the City of Victoria Recreation and Community Services.
Only Vancouver Island Performance — 1 show only
VICTORIA MEMORIAL ARENA
TUESDAY AUGUST 5 — 8:00 P.M.
ALL SEATS RESERVED 6.50-7.50
SPECIAL PRICES
O.A.P. and Children 12 yrs. and under 2.00 off regular price. Tickets now on sale at Arena Box Office, Mayfair Mall, Hillside Mall, Brandwine — Hatley Park, Kev's Sound Centre — Sidney 10:00 a.m.-5 p.m. daily except Sunday.
7-19
THE WORLD'S GREATEST EQUINE EXTRAVAGANZA!

A COLOUR TV WARRANTY SAYS THEY'LL FIX IT. IT DOESN'T SAY WHEN.

Meanwhile, you're without your set. Perhaps for weeks.

But if you rent from Granada this sort of thing never happens.

Because if anything ever goes wrong with your Granada colour TV set, we come 'round fast and fix it.

(If we have to take it back to our shop, we leave you a colour loaner at no extra charge.)

You see, Granada rents colour TV's that include all service and parts. Plus the promise that you'll never have to go without a colour TV again.

Ever.

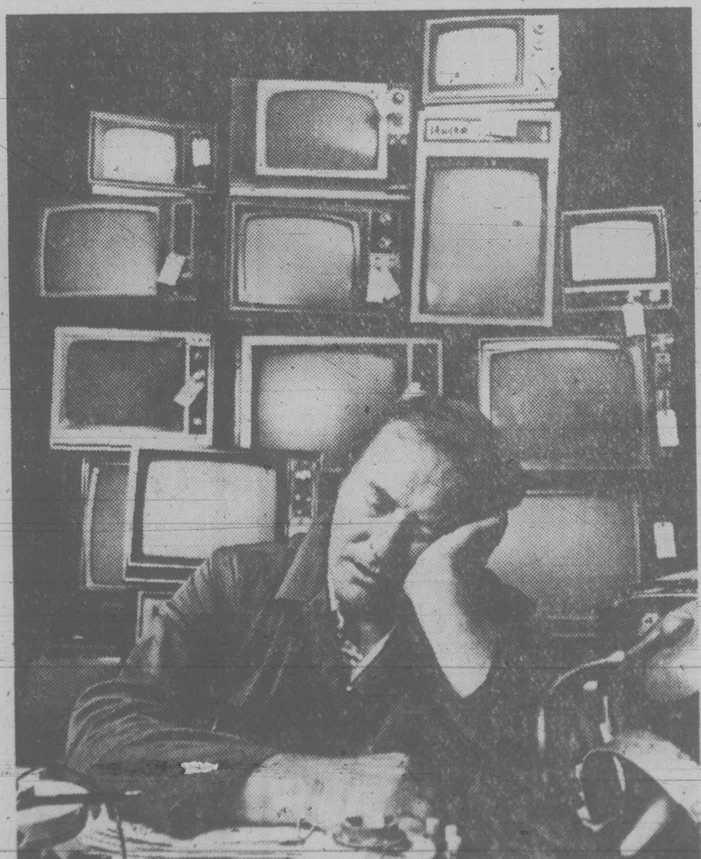

All Granada locations are open daily from 9 AM to 9 PM, and Saturday till 6.
Give us a call soon. We're listed in the Yellow Pages.
GRANADA TV RENTAL
Worry-Free Colour TV. Forever.
1314 Broad Street, Victoria
386-8826

Emily takes new pal in production of Wonder

audrey johnson

When one of the actors in ***The Wonder of it All*** had to withdraw from the company, an actress new to this city was 'discovered'.

In the role of Sophie Tanook, Emily Carr's Indian friend, audiences are now seeing **Gloria Evanoff**, a Victoria resident of only a few months. Evanoff came from Toronto and almost immediately landed a part in Bastion Theatre's Christmas show, *Life With Father*.

A popular community actress in Winnipeg, she performed often in Dominion Drama Festivals, winning a 'Best Actress' award in 1960 for her role in *The Heiress*. While in Toronto she played the lead in *The Visit* with students at York University, and appeared in several other productions.

Wonder runs through to July 31.

The new **Arts Connection Gallery** on Fort is already becoming a productive meeting ground for a variety of Victoria artists and recently **Four Seasons Musical Theatre** which is producing *The Wonder of it All*, was on the receiving end of such an encounter between FSMT's **Mel Kristjan-Moilliet** and Oak Bay artist **Merrill Peck.**

As a result eight framed line drawings depicting the flow of movement of some of the characters in the show are on display in the Newcombe foyer and capturing the interest of visitors.

They are the work of Peck who has added splashes of color that enhance the line and reveal an artist with an apt sense of character and movement.

Peck is an internationally recognized artist — her paintingls hang in Russia, London, Mexico and major Canadian centres. She is particularly noted for her portraits of women.

* * *

Bastion Theatre is busy accepting registrations for its theatre school summer program which is a continuation of the regular theatre school program that occupies the months of September through June.

The summer program offers classes for all age groups, from pre-school to adult and operates through three weeks of August. Instructors are **Karel Loganhume and Linda Ladron de Guevara**, both popular instructors in other sessions.

The pre-school, junior and movement classes begin Aug. 5, the intermediate, senior and adult classes, Aug. 12. **Helen Simpson-Baikie** is the person to contact for further information and registration. Call her at 386-8301, or visit the Bastion office, 1002 Wharf.

* * *

First of the series of five **Healey Willan Centennial Recitals** takes place today at Christ Church Cathedral at 4 p.m. **(Sat. July 19)** The program will offer the *Secular Songs for High Voice and Piano* and the *Miniature Suite for Organ.*

The singer is soprano **Norma Selwood. Norman Hurrle,** a one-time student of Dr. Willan in Toronto, is the pianist. He has also coordinated the series. The organist will be **David Hamilton.**

Next Saturday, July 26, at 4 p.m. *Secular Songs for Low Voice and Piano* will be performed by baritone Anthony Patriarche with Hurrle. **Jean MacRae** will play the *Sonata II in E Major for Violin and Piano.*

* * *

Two solo recitals will be given at the Banff School of Fine Arts this summer by 19 year-old pianist **Kevin Fitz-Gerald**, a recent graduate of the **Victoria Conservatory of Music** Camosun College Music Diploma Program. He was chosen to perform in the Young Artists Showcase concert series.

The first recital will take place Monday and the second on Aug. 14.

In addition Kevin is to play the piano part in the world premiere of a recently commissioned work by Canadian composer and former Victoria resident, **James Gayfer.** The composer was at one time director of the CFB Esquimalt Canadian Armed Forces Music School.

The work is written for piano, brass and percussion and will also feature the renowned **Canadian Brass.** It will be performedThursday.

MAIKO GARDENS

A unique dining experience in timeless Japanese style
Enjoy traditional dishes in the seclusion of your private Tatami Room.
MAIKO GARDENS 940 FORT ST. 383-3421

THE WONDER OF IT ALL

MATINEE 4 P.M. TODAY— EVENING SHOW 8 P.M.

A MUSICAL
BASED ON THE LIFE OF EMILY CARR
WORLD STAGE PREMIERE, JUNE 27-JULY 31
NEWCOMBE AUDITORIUM, VICTORIA, B.C.
Weekend Matinees, 4 p.m. —
Evening Performances 8 p.m. Except Mondays
Tickets at McPherson, Visitors' Bureau, Hillside Mall, Brandywine, Box Offices. Or Phone 385-3424 7-18

McPherson Summer Theatre Company
In Co-operation with CFAX 1070
presents
SHUT YOUR EYES AND THINK OF ENGLAND

OPENING JULY 25th

outraggeously funny British Comedy!
Directed by Allan M. Purdy
Wed. through Sat.
JULY 25 to AUGUST 30 — 8 P.M.
(no shows Aug. 20-23)
McPHERSON PLAYHOUSE
Tickets $5.50, $6.50, $7.50 available at McPherson Box Office (386-6121) and usual outlets
7-19

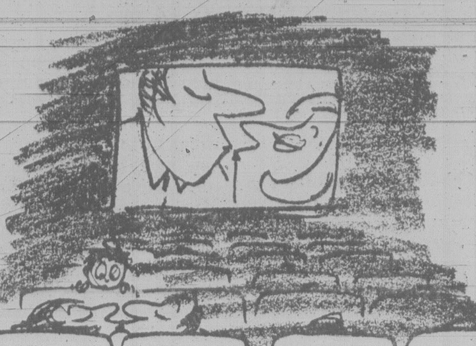

WHAT'S ON TONIGHT?
When it's "Where will we go?" or "What will we do?"—
CHECK THE ENTERTAINMENT PAGES EVERY DAY

On Sunday . . .
we make magic!

Sunday's are family days so join us soon. Not only fine food, magically prepared before your eyes, but our waiter will delight you and your family with his special magic. Great food - steaks, seafood, chicken, a children's menu, too – plus a little magic.

JAPANESE VILLAGE 村
TEPPAN STEAK & SEAFOOD HOUSE
734 Broughton Street
Reservations: 382-5165

Open for dinner at 5 p.m. All major credit cards are accepted.

Four locations across Canada, Victoria, Calgary, Edmonton, Ottawa.

homark
● TV ● STEREO ● MICROWAVE
● RENTALS
● SALES
● 381-5622
● 27 Burnside Road West

RENT A REMOTE CONTROL
SANYO
NOW!
RENT ME — 20" REMOTE CONTROL
- Electronic touch tune
- Cordless remote control
- Mid-band capabilities

TRADES WANTED

PURCHASE OPTION AVAILABLE

RENT STEREO SYSTEM
- 8 track
- AM/FM
- Turntable
- Twin Speakers

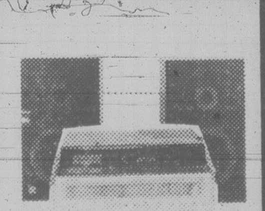

CHARGEX VISA master charge

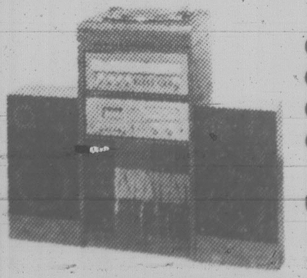

- Cassette
- AM/FM
- Turntable
- Twin Speakers
- Stand

All products shown can be rented by the month. Try one before you buy one. All rentals have purchase options available — Phone 381-5622 for details.

RENT A MICROWAVE OVEN
SANYO
MICROWAVE RENT ME

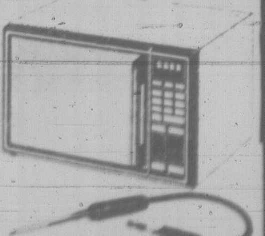

PURCHASE OPTION AVAILABLE

FOR DELIVERY PHONE
● 381-5622
● 27 Burnside Rd. (West)
● 9 a.m. to 9 p.m.

Got nine months? Come and get born.

You've lived for 17 to 21 years and you're wondering when life's really going to begin? Katimavik may be for you. Katimavik is an action-learning challenge for young Canadians, funded by the Federal Government. Being a Katimavik volunteer is a grow-up-fast deal. You travel and live in three different parts of Canada (one of them French-speaking) over a 9-month period. You discover your country.

You serve on community projects, doing hard physical work aimed at protecting the environment. You do social work with people. You live with a group of young Canadians from all parts of the country and learn friendship and French. You may choose to spend 3 of your 9 months learning military skills. You're responsible to your group for a fair share of the cooking and the cleaning.

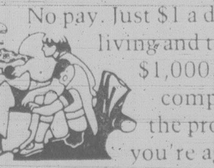

You grow like crazy. And you love every minute of it. No pay. Just $1 a day plus living and travel. And $1,000 on completion of the program. If you're aged 17 to 21, single, and if you're looking for more meaning in your life, come live with us. Coupon us immediately for full details and an application form for this year's program.

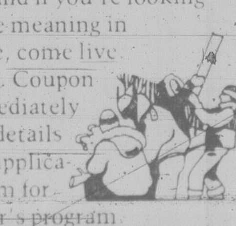

Katimavik,
2270, Ave Pierre Dupuy, Cite du Havre, Montreal, Qué. H3C 3R4

I could be interested. Please rush me Katimavik information and application form. Application deadlines: July 21 and Aug. 11 for projects starting September 17 and October 1. Please print.

Name
Address
City Prov. Postal Code

Katimavik

Making Canadians bigger. And Canada smaller.

Farewell found in glass show

the gallery

A new show on the subject of 19th century glass opens at the **Art Gallery of Greater Victoria** next Thursday. It is in the nature of a farewell gesture by Decorative Arts curator **Margaret Bell** who is leaving the Gallery at the end of this month.

Bell has put together approximately 125 pieces of glass representing English, European, Canadian and U.S. craftsmen. An amazing range of techniques and styles will be found in this diverse and colorful collection.

Glass was purchased by people from every social and economic stratum. For that reason there are pressed glass objects which were inexpensive contrasted with an exquisitely carved English cameo-cut vase. This has an outer layer of white glass mostly cut away leaving a low-relief pattern of leaves, berries and a butterfly on a second layer of pink glass. Such a vase could only have been purchased by the wealthy.

Some pieces in the exhibition were handmade and produced in limited editions. Such, for example, as a vase shaped in the form of an arum lily by the French manufacturer Emile Galle.

There is a selection of nearly 30 pieces from Bohemia and Austria illustrating the fine engraving, cutting and enamelling which were the hallmark of continental glass manufacture. One beaker in yellow overlay glass has a scene of deer in a forest intricatly carved in intaglio. When viewed through a group of convex lenses cut into the opposite side of the vase, the scene is multiplied in minute detail.

Some glass was not cut but retained the more natural flowing lines of molten glass. Two wine glasses in this 'natural' style are made in the form of flowkers and have leaves for feet and bowls in the shape of tulips.

Many articles in the show are in the brilliant pinks, greens, turquoises and opalescent white for which the Victorian era is known.

A catalogue to accompany the exhibition will be available in August.

Continuing its co-operation with Four Seasons Musical Theatre's ***The Wonder of it All***, the musical based on the life of **Emily Carr**, the Gallery is sponsoring 'Gallery Night' by selling (at the Gallery only) two tickets for the price of one for the Wednesday 8 p.m. performance at Newcombe Auditorium.

The Gallery also has a special showing of 12 paintings by Carr which will be on view through Sept. 21.

Gaulins gathering

QUEBEC CITY (CP) — More than 600 people with the surname Gaulin are expected to attend a massive family reunion on nearby Ile d'Orleans Aug. 2. All are descendants of Francois Gaulin, who settled on the island in 1657.

FINE CHINESE FOOD
PEKING HOUSE
RESTAURANT
FOR AUTHENTIC CHINESE AND LIGHT MANDARINE CUISINE
PREPARED BY MASTER CHEFS
FULLY LICENSED PREMISES
OPEN 7 DAYS A WEEK AT 5 P.M.
FREE DELIVERY WITHIN 4-MILE RADIUS
Major credit cards accepted
RESERVATIONS
& DELIVERY
1706-8 GOVERNMENT STREET
IN THE HEART OF CHINATOWN
385-5521 — 386-3633
7-19

Persian Rugs
INVESTMENT WITH 300% RETURN
Appreciation which most Oriental Rug owners have enjoyed within the last 10 years. Tell me where else you can invest in something which is an immediate necessity of your home, apartment, office and make you feel proud of it, says Nazar M. Sheikh.
SALE & EXHIBITION
SAT. JULY 19 & SUN. JULY 20
THE EMPRESS — GEORGIAN ROOM
AS A MANUFACTURER SHEIKH BROTHERS are proud to offer precisely that which owners and potential owners of every Oriental Rug have a right to expect, a real choice of purchase; supported by the very best in personal attention and after sales service.
WEAVERS OF QUALITY PERSIAN RUGS SINCE 1925
Oriental
OPEN
10 a.m.-10 p.m.
Oriental Carpets & Handicrafts Ltd. Edmonton
CHARGEX VISA
master charge
OR Personal cheques welcome

LADIES NIGHT
SAT., JULY 26
7:00 P.M.
Entertainment by
"JUSTIN & PATCHES"
● hors d'oevres, refreshments, door prizes
per person $7
(Our regular cabaret starts at 10 p.m.)
Advance tickets available at front desk
TraveLodge
2280 BEACON AVENUE, SIDNEY
7-19

IN ITS 28th YEAR
LIVE ON STAGE
British Music Hall
The SMILE SHOW
Monday to Saturday
Now Playing until September 6th.
IN THE EMPRESS HOTEL
8:30 P.M.
MARY MONKS
RESERVATIONS 383-3337

CONGRATULATIONS
summerfunthing
CONTEST WINNERS

FOR THE WEEK OF JULY 7TH TO JULY 13TH

1st PRIZE

Winner of the dome tent and camping accessories was
Mrs. M. Perry, 1524 Robinwood Place, Victoria

2nd PRIZE

Winner of the Sony Portable AM/FM radio was
Ellis Young, Box 209, Chemainus, B.C.

3rd PRIZE

Winners of the Lounge Chair sets were
T. Watchman, 176 Lagoon Rd., Victoria
I. Boudot, 35 Acacia Ave, Nanaimo
Gord Rees, 1865 Feltham Rd., Victoria

Winners are asked to contact Victoria Press in order to claim their prizes. Ask for Marge Plachner in the Advertising Dept., between 8:30 and 5 p.m., Monday to Friday.

WIN A summerfunthing

Play it daily and be eligible to win weekly prizes. It's easy and it's fun — just follow the instructions below . . .

THIS WEEK'S PRIZES

1st

8-PIECE FILIGREE PATIO SET

2nd

SONY PORTABLE AM/FM RADIO

3rd

OUTBOUND BACK PACK
(4 to be won)

HOW TO PLAY

Locked inside the "SUMMERFUNTHING" safe are many valuable prizes. Some of those prizes could be yours if you find the correct PASSWORD that opens the combination lock. It's an exciting game that's fun and easy to enter. The instructions on the dial give you the position of the letters in the "SUMMERFUNTHING" PASSWORD. All you have to do is find the first letter to start. For instance, suppose you started at the letter E and the instructions read 2nd LETTER-FOUR COUNTER CLOCKWISE. Count four spaces in a counter-clockwise direction from the letter E and you arrive at the letter A. The next instruction reads 3rd LETTER-EIGHT COUNTER CLOCKWISE, so count off eight spaces in a counter-clockwise direction from the letter A and you arrive at the letter S. Finally the 4th letter. SIX CLOCKWISE means you count in a clockwise direction from the letter S and you arrive at the letter Y. In this example the PASSWORD is the word E-A-S-Y. To give you another clue and to add to the interest, each day's password is scrambled and you will find it at the bottom of the illustration.

GAME RULES

1. Winners will be chosen by random drawing from all valid entries. All winners must answer a skill testing question.
2. Winners from the previous week will be published in the Saturday Times and Sunday Colonist.
3. It is not necessary for contestants to buy the Colonist or Times to enter the SUMMERFUNTHING contest. An exact drawing of the entry form printed in the Colonist or Times may be made on a plain piece of paper. Note: copies produced by any other process will not be accepted.
4. The SUMMERFUNTHING judges will have the final decision on any interpretation of Game rules.
5. As a condition of receiving prizes, recipients agree to allow publication of their names and pictures in the Colonist or Times for no additional consideration. Submission of an entry indicates acceptance of all rules. No prize substitutions.
6. The contest is open to all readers of the Daily Colonist and Victoria Times on Vancouver Island and the Gulf Islands. Employees of Victoria Press and their immediate families are not eligible to enter.
7. In fairness to all, the Colonist or Times cannot answer questions or respond to phone calls or letters regarding THE SUMMERFUNTHING CONTEST.
8. All winners will be determined by a random draw from all valid entries.

HOW TO ENTER

Complete the puzzle and fill in the "PASSWORD" on the entry form. Clip out the entry form and send it to us in an envelope with the puzzle number printed in the top left hand corner of the envelope. (As illustrated.)

Be sure to include your name, address and phone number on the entry form.

Enter as many times as you wish but make sure each entry is in a separate envelope.

Mail your entries to:
"Summerfunthing"
Post Office Box 1390
Victoria, B.C.
V8W 3C4

or drop your entries off at
Victoria Press
2621 Douglas St.
Monday through Friday
8:30 a.m. to 5:30 p.m.

A new puzzle will appear each day, but the weekly winners will be selected from all entries submitted for the previous week's puzzles.

To be eligible, your entry must be received by 5:30 p.m. on the Thursday following the week the puzzle was published.
Enter daily, or as often as you wish, but be sure each entry is submitted in a separate envelope.

CRACK THE SAFE DAILY IN THE COLONIST and TIMES

unscramble the clue, then CRACK THE SAFE!

PUZZLE No. 30

WRITE PUZZLE NO. HERE STAMP
"SUMMERFUNTHING"
POST OFFICE BOX 1390
VICTORIA, B.C.
V8W 3C4

THE PASSWORD IS ....

YOUR NAME ....
YOUR ADDRESS ....
....
YOUR POSTAL CODE ....
YOUR PHONE NO. ....

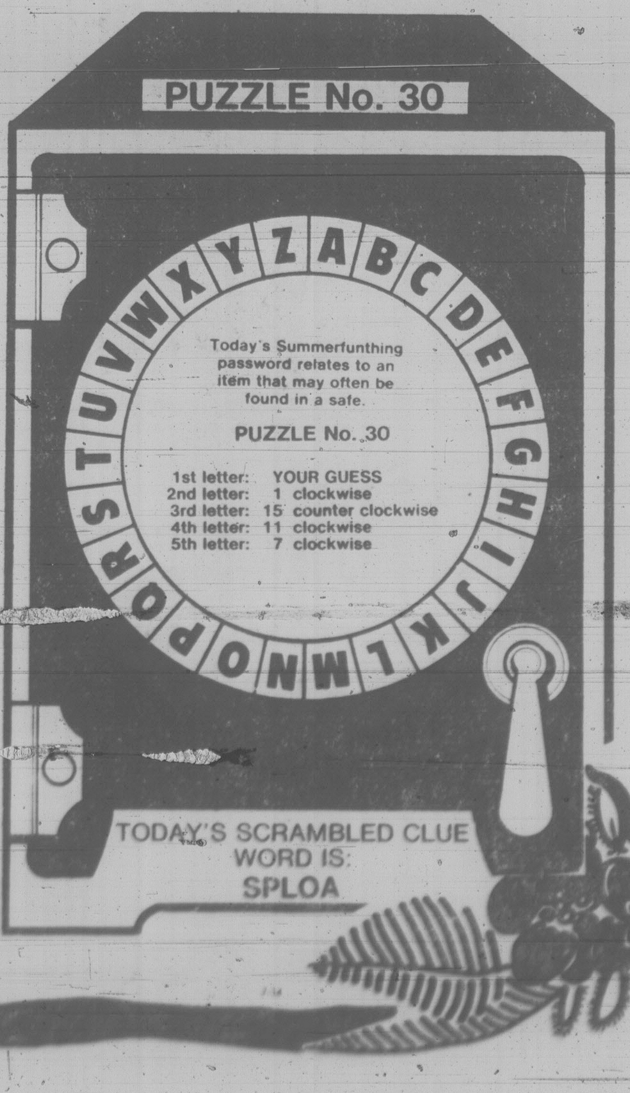
PUZZLE No. 30
X Y Z A B C D E F G H I J K L M N O P Q R S T U V W

Today's Summerfunthing password relates to an item that may often be found in a safe.

PUZZLE No. 30

1st letter: YOUR GUESS
2nd letter: 1 clockwise
3rd letter: 15 counter clockwise
4th letter: 11 clockwise
5th letter: 7 clockwise

TODAY'S SCRAMBLED CLUE WORD IS:
SPLOA

books

E. D. Ward-Harris

Life let her down

THE LIFE OF KATHERINE MANSFIELD, by Antony Alpers. Clarke, Irwin. $32.95.

Whenever I write about the Bloomsbury crowd, reaction is swift and strong — either fervent agreement or vehement disagreement. This is refreshing to one who cannot abide indifference. Unfortunately, such reaction is pointless, for it invariably centres on personalities, not literary matters, and any exchange at that level rapidly becomes fruitless and tiresome.

In its heyday, the Bloomsbury Group, and some of those associated with it, supplied welcome fermentation to the world of arts and letters and were judged accordingly. Aside from Virginia Woolf and her lugubrious husband, the term Bloomsbury encompassed people like Roger Fry, who did so much for modern art; Maynard Jones, who was responsible for making London a major centre of ballet; Garsington's Lady Ottoline Morrell (Bertrand Russell's mistress), who acted as a sort of clearing-house for literary talent; and Lytton Strachey, who changed the style of writing history. Even lesser known types like Clive Bell, Brett and Carrington had their uses.

Now, if Bloomsbury cultists were to concentrate their attention on the group's considerable achievements it would be constructive, but they don't. Instead, they have an unhealthy preoccupation with private lives, and the private lives of the Bloomsburies were nothing to write home about; all — or nearly all — had the morals of alley cats. But, even worse, they were vicious gossips who gloried in tearing people's reputations to shreds. Strachey was the worst offender, but Virginia Woolf, now elevated to sainthood, was almost as malicious.

And one of the victims of this invidious conduct was Katherine Mansfield. That Mansfield is being rediscovered today as a writer while Woolf's followers are largely unacquainted with her novels (except *Orlando*, of course) is poetic justice.

Even Woolf cultists must admit that mental cruelty towards Mansfield was conduct unbecoming a saint. Why did she do it? The plain answer is that she was consumed with professional envy. After Mansfield died, Woolf confessed in her diary that Katherine's writing was "the only writing I have ever been jealous of," and she later told Lady Morrell that while Katherine was alive she could never, from jealousy, read her books.

She had good cause for envy. Compared to Mansfield's earthiness, insight, sustained flow, and flashes of genius, Woolf's lofty and often awkward style and remoteness makes her work sometimes insipid (as in *Night and Day*) and somewhat ponderous and forced. Comparisons may be odious, but in the arts innovation distinguishes the truly great from the rest, and Woolf was not an innovator. Mansfield was, in that she revolutionized the English short story.

That Mansfield in the round has been sorely neglected is certainly no fault of Antony Alpers, who, like Mansfield is a New Zealand native. His first biography of Mansfield, published in 1953, was sketchy because he was fearful of embarrassing living survivors of the Mansfield drama. Now, with all the actors either dead or fully cooperative, Alpers (who teaches English at Queen's University, Kingston, has returned to the subject with gusto and without the constraint of having to look over his shoulder.

The result is a well-crafted narrative that deals not only with all the intimate details of Mansfield's brief but turbulent life, but also includes a perceptive character analysis that goes far to explain the patternless existence of this complex woman who was impulsive, intense, bisexual, devious, more amoral than immoral, impatient with convention, scornful of colonial attitudes, volatile and immensely vulnerable.

But all of this is background. The emphasis is on literary craft, the 'story-line' being about an unknown girl from Wellington, New Zealand who went to London at a time (1908) when England was bursting with literary talent, and with all the odds against her proceeded to make a name for herself. During her lifetime she was acknowledged as a top-flight writer. Only a few (Virginia Woolf among them) recognized her genius. Today, her genius is readily apparent to all.

Apart from a journal, letters and a few poems, all Katherine Mansfield ever wrote were a handful of short stories, notably *Bliss*, *The Garden Party*, and *At the Bay*. All her writing was done under pressure of mental and physical stress. And she was granted only 14 years of creative life. What she could have accomplished given time, good health, and freedom from financial worries can only be guessed at, but Alpers certainly supplies an indication.

Katherine Mansfield suffered from tuberculosis and spent all her adult creative years battling the disease. She traipsed to France, Italy, Switzerland and back to France in search of a cure, placing her faith in one charlatan after another. Apart from a small allowance from her father, she had to pay her own way. Her good-for-little husband, the cordially hated John Middleton Murry, not only did not support her but on occasion allowed her to support him.

The result was she could not afford to refuse any offer from any editor, and this included book reviewing which consumed time and strength that she would have preferred to devote to original work. The short stories were produced whenever time and health permitted a sustained effort. And debts always took care of her earnings. More that anything she needed royalties from a best-selling novel, and we now know that she had assembled material for her first novel and that she was ready to commence writing it, and would had done so had not death intervened.

MANSFIELD . . . vulnerable

Would it have been a great novel? Of that there is surely no doubt, and if there is it can be removed by comparing the opening of *At the Bay* to the opening of Virginia Woolf's *The Waves*. Both deal with a description of the sea. The former is written in the familiar vernacular prose style and is fresh and enticing and assumes that the scene is part of the reader's experience. The latter, written in Woolf's usual mandarin style, is labored, confusing, and assumes that the reader has never seen the sun rise over the sea.

To my great delight, Alpers chose these very passages to make the distinction. He also uses *At the Bay*, incidentally, to make the point that Mansfield did not model herself on Chekhov (one could do a lot worse!) but on Theocritus.

Katherine Mansfield was a romantic who never found romance. All the men in her life were takers. She was unable to have children and she never had a home of her own, both of which she desperately desired. She adored life but life let her down. She dreamed of the love and security she had never known while writing her stories on tables in pensions and hotels. And with her head filled with plans for the future, she died in a Russian healer's commune in Paris at the age of 34 — an age at which Virginia Woolf had produced only one book, *The Voyage Out*.

Katherine Mansfield has remained 'unknown' for far too long, but at last she receives her due in this excellent and definitive biography. All students of English literature have cause to be grateful to Antony Alpers for his dogged persistence in tracking down the details of Mansfield's life and for the scholarship that has restored one of the major figures of modern English letters to her rightful place.

Bella Coola romance

By CHARLES LILLARD

BELLA COOLA, by Cliff Kopas. Douglas & McIntyre. $9.95.

Bella Coola is the Bella Coola Valley. On the map it is a place, but for the people living there and for the hundreds visiting the area every summer it is more than a place. It is a state of mind. Any number of coastal villages have a legend: drink from this spring (or creek or river) and you will not rest until you return. Bella Coola does not need such small-time advertisements. It has atmosphere. Like Sitka and Telegraph Creek, it is history. There is also a sense of timelessness; and the natural beauty is overwhelming. Compared to Bella Coola, Barkerville is Disneyland.

The book is ". . . a romantic history of a beautiful corner of British Columbia . . . every individual (is) a living story, an actor stepping out of a legend . . ." For once a jacket blurb is correct. Kopas has written one of the best, and certainly the most entertaining, local histories to appear in B.C. recently. And, quite unlike most local historians working in this province, the author has placed Bella Coola in a historical context. *Bella Coola* is a picture, not an isolated scene.

Each of the eleven chapters is a leisurely consideration of an aspect of Bella Coola's history. The author has a story to tell, he knows his material, and he's not going to be rushed. Thus there is time for Indian legends (some of them rather questionable) and Thor Heyerdahl's theories on Pacific migration (even more questionable), but there is no deviation from the story: everything is pertinent.

The first explorers, the various roadmakers, the numerous gold rushes, and the Chilcotin Indian War are discussed in detail. Kopas' retelling of Alexander Mackenzie's voyage and of the Chilcotin War may be the best in print. Suddenly old stories are interesting again, and he even makes the Hudson Bay Company's work in the area intriguing, a feat any writer can respect.

Less interesting, but no less important to the story, is the arrival of the first missionaries, the Norwegian migration into the valley of the creation of Hagensborg: Hagen's Borg, a store and buildings built by Hagen B. Christensen in 1894. The book's truly dramatic chapter is saved until the very end. "The Pygmies and the Mountain Pass" is the story of the building of the long dreamt of road that made Bella Coola "part of the world." The road makes a fitting conclusion to *Bella Coola*. The valley's isolation was over; the rest of Bella Coola's story belongs to the writer who will fall in love with the area for different reasons than did Cliff Kopas.

Since this is a second edition (the first was published in 1970), it is strange that the author/publisher allowed certain small mistakes to remain. There are numerous grammatical problems that might have been cleared up; "Tungas" and "Tongass" actually refer to Fort Tongas, and it was Johan Adrian Jacobsen (a collector for German museums) who took the Bella Coola Indians to Germany, not his brother Fillip. These problems are small, but compounded by the usual (for B.C. historical publications) inadequate index and lack of a bibliography, finally force one to question some of Kopas' statements.

Lawrence, Orwell . . . biographers in search of an audience

A glimpse of a writer

By ANTHONY JENKINS

THE LIFE OF D. H. LAWRENCE: An Illustrated Biography, by Keith Sagar. Methuen. $22.95.

ORWELL: The Transformation, by Peter Stansky and William Abrahams. Academic Press. $23.95.

Recently I've had occasion to ponder the rationale behind all those attractively illustrated books which are usually on prominent display in the bookstores. Presumably their handsome layout aims to tempt the impulsive buyer, but if they are to be read for more than their pictures these texts in their wide margins ought to provide an inviting introduction to their subject. The problem is one of audience: if the texts are too complicated they confuse the beginner; too simple and they bore those who already have an interest in that subject.

Keith Sagar's illustrated biography of D. H. Lawrence is a case in point. The motive here is timeliness. This year marks the 50th anniversary of the novelist's death, and we can expect a flurry of books about him. Sagar is currently editing Lawrence's letters and has chosen to illustrate this life not only with pictures but with the words of the author and his friends.

That format would seem an ideal way to steer the book towards the imagination of those who know little about Lawrence while seizing the attention of those who know more. The first chapter is a model of what this sort of book should do, and I can think of no more succinct an introduction to the novelist's essence than these 20 pages.

Here are contemporary photos of Eastwood, Lawrence's birthplace, of the miners at Brisley colliery, his school class and his family, and they come alive through apt quotation from the letters. Sagar leads us easily through the facts while providing refreshing analysis for those to whom the story is not new:

"A map of the Lawrence country is a map of Lawrence's psyche, for that split went through the middle of him and, in a sense, killed him. For half of him pulled him simply to escape, back to Nature, to other countries not yet industrialized, to primitive cultures where a truly religious way of life seemed still attainable. The other half insisted that he acknowledge his Englishness, his class, his commitment to take up the fight . . . against all those forces which go to disable men from taking up (the challenge of being and creativity)."

But in developing the story of that split, Sagar has the distressing habit of referring to the names of friends and letter-writers without explaining who they are or, even more confusingly, by leaving his explanation for a later page.

I should imagine that anyone unfamiliar with Lawrence would quickly lose interest except in the pictures and some of the quoted correspondence. The more expert will find Sagar's version a bore since, after that first sparkling chapter, he rarely goes beyond a flat redaction of events and places.

As for the letters and pictures, there are some interesting personal glimpses into Frieda and her children: She is "very much softened. Her daughters are very fierce with her. They simply will not stand her overbearing, and fly out at her very much in her own way, which abashes and nonplusses her considerably."

There are scenes from Italy, New Mexico, and the sanatoriums which housed Lawrence in his last illness. More unusual are the cartoons, sculptures, and a color portfolio of paintings and designs by the Lawrences and Dorothy Brett.

But convenient though it is to find these materials in one volume, as an introduction to Lawrence the best that can be said about the book is that its first chapter will intrigue readers enough to make them want to read his novels or a more explanatory biography.

★ ★ ★

Stansky and Abraham's new book on George Orwell is unequivocally directed towards the specialist, yet it should have interest for a fairly wide variety of readers.

This volume is the third in a trilogy about British writers of the 1930s and their reasons for joining the Spanish Civil War. It is their second book on Orwell: the first concerned his boyhood at Eton and his years in Burma or down-and-out in Paris and London. Their present focus concerns four years in his life (1933-7) during which he was transformed from Eric Blair, a fairly aimless minor writer, into the politically conscious George Orwell.

The authors' main point is to shade in that legend and to show how Orwell was still a political naivete by the early thirties. Even the accounts of his researches into slum conditions were "a subjective response to private experience . . . But once those forces . . . could be turned outwards, and he could concern himself with the plight of *others*, identifying with the existence of others, objectifying the anger that stirred him . . . his identity as a writer would come into sharp focus: he would be truly Orwell."

The deciding factors were the horrors and treachery of the Spanish War. And it is here that the book will appeal to a wider audience for its "inside" account of the political manoeuvring behind the opposing lines of battle. This concentrated picture stands as the paradigm for most of this century's wars and makes instructive and sobering reading.

In addition, the book offers an unusual case-history. I had never thought much about the psychology of pseudonyms, but this detailed study provides a provoking analysis of the things that cause people to change names. Eric Blair, Orwell's actual name, came to stand for the lonely aesthete; when he lost that self-absorption he became Orwell, though, as the authors show, that transformation was not instantaneous.

Orwell is one of those writers whose last instructions were designed to discourage future biographers. Yet despite those difficulties, the authors have produced an impeccable, thorough account of those years. None of the seams show in this collaboration: together they have devised a style whose clarity works as an efficient instrument in their in-depth study of the people and events that "cost (Orwell) his innocence, but not, as might have seemed inevitable, his idealism."

Sex research pioneer

He helped liberate human spirit

By WALTER KELLYTHORNE

HAVELOCK ELLIS: A Biography, by Phyllis Grosskurth. McClelland & Stewart. $22.50.

Henry Havelock Ellis was born in London in 1859. His sea-captain father was away most of the time, so Ellis was raised by his mother and younger sisters. When he was seven years old he travelled around the world with his father, a voyage they undertook to repeat together in 1875 when Ellis was 16. But Ellis stopped in Australia for four years instead and began another journey.

Ellis worked as a teacher in Australia, and it was a long lonely year at a place called Sparkes Creek that witnessed what could only be called a "conversion."

"I was as far as ever from any faith in Christianity, in God, in immortality," Ellis wrote in his posthumously-published autobiography. "Yet I was myself the whole universe — that is to say, my attitude towards it — was changed."

Returning to London, Ellis studied medicine, dabbled in literature and joined the social life of what was probably the most exciting capital of a most exciting age.

His first book, *The New Spirit*, was published in 1890, and contained essays on Diderot, Heine, Whitman, Ibsen and Tolstoy. But it was sex, not literature, that really interested Ellis, and it was during these years, the 1890s, that he began the research for his projected volumes on human sexuality, the first of which — a study of homosexuality (called, curiously enough, "inversion") — was published in 1897.

Meanwhile Ellis had married Edith Lees, a lesbian, with whom he lived in what they both called a "companionate marriage" until her death in 1916. And it was Edith, along with John Addington Symonds, who provided Ellis with much of the material he included in his first volume of *Studies in the Psychology of Sex*.

In 1898 a bookseller was arrested for possessing that volume. A trial and publicity followed, and Ellis began the reclusive life he would lead until his death in 1939.

Reclusive is too strong a word, though: Ellis spent much of his time in London doing research for the other six volumes of his sex studies and for the more than three dozen books and pamphlets he published in his lifetime (including one, in 1892, that prefigures much of modern Britain's health care); or travelling in Europe or wandering his beloved Suffolk with his friends.

And always there were the women who came to share his life.

In a book about a man whose studies of sexuality were contemporary and complementary to Freud's, it is obvious that man's own sexuality is a fit subject for investigation, and Phyllis Grosskurth can only be commended for both her tact and her thoroughness in looking at the matter.

Olive Schreiner, one of Ellis' first loves, wrote that, "He is only interested in the abnormal — not the exceptional, but the diseased . . . To a certain extent Ellis is a true decadent."

It is clear from the material in this volume that while Ellis was a very sexual man, he never once experienced "normal" sexual intercourse with anyone; instead, he found satisfaction in mutual masturbation with his partners and in the contemplation of a common bodily process that is not usually associated with sex.

Here is an excerpt from a letter he wrote to Margaret Sanger — another devotee — in 1915:

"I think that *passion* is mostly a disastrous thing, and certainly ruinous to work for it makes all work seem of less than no account . . . Indeed its very intensity seems due to a sort of vague realisation . . . that *there's nothing there!* But I cannot say that I think that *love* is anything but good, and good for everything, including work. I mean by 'love' something that is based on a true relationship and that has succeeded in avoiding the blind volcano of passion (or has contrived to pass safely through that stage) . . ."

By all accounts Havelock Ellis was a gentle, loving, even wise man who believed, as he wrote in *My Life*, that he "had done mankind a service which mankind needed . . . I had helped to make the world . . . in the only way it can be made, the interior way, by liberating the human spirit."

With access to over 20,000 previously unpublished letters, Phyllis Grosskurth has written what can only be called the definitive biography of a definitive man.

Volcano's sweep missed clean Seattle

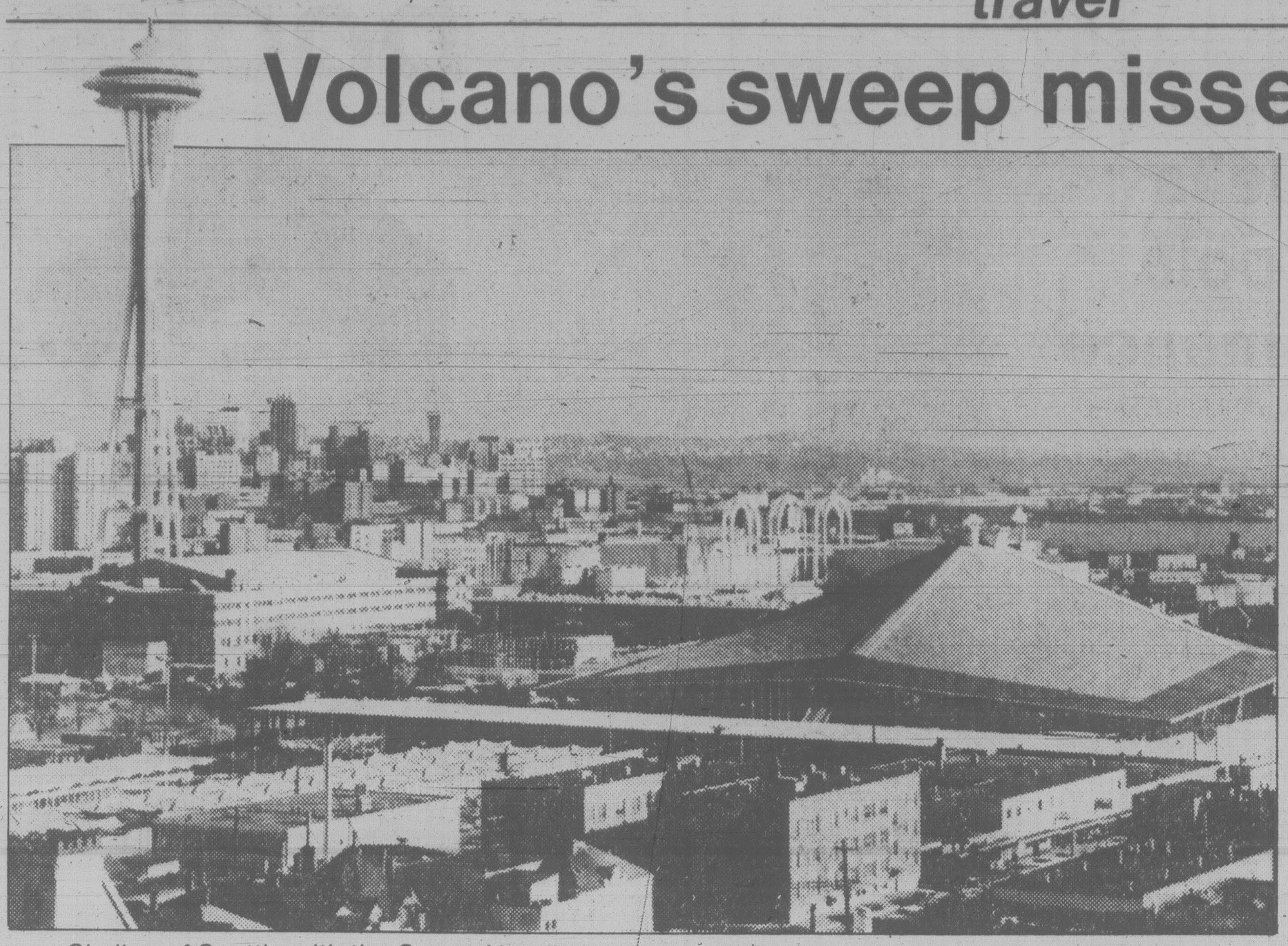

Skyline of Seattle with the Space Needle in the foreground and Mt. Rainier off in the distance

By H. CONSTANCE HILL

Interest in Seattle and area has been stimulated by the eruptions of Mount St. Helens, but it's not the kind of interest the tourist industry likes.

Pleasure visits to the city are being postponed as a result — needlessly, it turns out. Seattle, 100 miles from the volcano, is protected from the ashy fallout by prevailing winds, and the city remains its characteristically clean self.

The physical expansiveness of the city is matched by a mood of social openness, a vestige of frontier days.

Early explorers of the area were Spanish, French and British. In 1792, British Capt. George Vancouver explored Puget Sound and American Capt. Robert Gray discovered the Columbia River, near the mouth of which the Lewis and Clark expedition spent the winter of 1804-05.

It was the fur trade that attracted the first, and for several decades the only, settlers to the Pacific Northwest. Logging and salmon fishing also supported workers, mostly single men, since working conditions were not conducive to family life. Not until 1889 did Washington have a population large enough to enable it to become a state.

Seattle was settled in 1851, by pioneers who named the city after Chief Sealth of the Squamish tribe who befriended them. To increase Seattle's population, women--with priority given to Civil War widows--were imported as brides for the abundance of single men. Eventually, the city became established as a center of finance, wholesaling, import-export and culture for all of the Pacific Northwest, including Alaska.

The 1962 World's Fair in the city was the first event that put Seattle on the map in the minds of many. The city's modern symbol, the Space Needle, rises from the Seattle Center, the former world's fairgrounds.

From its 520-foot indoor-outdoor observation decks is a fine view of the surrounding area. Washington's majestic 14,410-foot Mount Rainier is a fabulous sight, with its snowcapped upper peak seemingly suspended on the horizon.

Just below the observation deck is a revolving restaurant that also affords great views of Elliott Bay, Puget Sound and several lakes, embraced by the Cascade Mountain Range, the Olympic peaks and green hills covered with cedar and fir.

Near the foot of the Space Needle is the Pacific Science Center with its gleaming white arches and gushing fountains. It's worth a visit for its special programs: a 70-mm film *To Fly* that provides a spectacular simulated experience of soaring and, at the Laserium, multicolored laser light that is imaginatively choreographed to eight-track stereo music and projected upon the domed ceiling.

Because of its distinctive, albeit youthful, history, Seattle has buildings less than 100 years old that qualify as registered national historic landmarks. Many are located in the Pioneer district, filled with Victorian brick buildings from the 1890s.

One street there was called "Skid Road," so named because small logs were placed crossways to the steep hillside and greased so that items could be moved up and down it more easily. When the colorful area fell upon hard times, the phrase "skid road" came to have a different connotation.

All that is changed now with the restoration of 18 blocks into pedestrian malls, restaurants and shops. At the core is Pioneer Square, tree-shaded and cobbled, with doors to intriguing shops tucked behind the ivy that covers the fine brick buildings around it.

On the square is the Seattle Visitor Center of the Klondike Gold Rush National Historical Park. Films, photos and exhibits give visitors a strong exposure to the fever of Seattle's great gold-rushing days in 1897.

From the Pioneer district it is only a short walk to the waterfront where, along the Alaskan Way from Pier 51 to Pier 70, various amusements await.

Along the waterfont are many places to partake of the Dungeness crab and salmon that so influence Seattle cuisine. Enjoy a steaming cup of clam chowder from a snack bar, or sit at one of the many attractive waterside restaurants, inside or out, under an awning that has an overhead heater for cool weather.

By the attractive Waterfront Park at Pier 59 is the Aquarium. Perhaps the most exciting of its exhibits--for which a separate ticket may be bought--is a half-hour 70-mm film on a wraparound screen. *Ocean* submerges viewers in a lovely underwater landscape and conveys the experience of swimming through forests of kelp with light filtering from the water surface into the underwater darkness.

Stairs from the Aquarium provide access to Pike Place Market, an amenable assortment of food vendors set up in the 1907 market, saved from destruction and made a historic district in 1971.

Here, at Seattle's own best-loved site, at aromatic shops and stands, are products for which Washington is well known: giant Dungeness crabs, salmon, sourdough bread and apples. There also are stands for Pacific Northwest crafts, street musicians and coffee shops overlooking the sound and Olympic mountains.

Public transportation in Seattle presents several pleasant surprises. To encourage its use, fares are free on city buses within a large central zone. A unique transportation treat is the Monorail, left from the 1962 fair. The 25-cent, two-minute ride passes overhead from a central downtown city point to the middle of the Seattle Center.

An airport bus also gets you downtown for a fraction of the price of a taxi.

Tours of Skagit River hydro project offered

Interested in a "mini vacation"?

Seattle City Light's Skagit Tours, a tour of the hydroelectric utility's complex 225 kilometres north of Seattle on the upper Skagit River, offers some of the Northwest's most beautiful mountain scenery.

The Skagit hydroelectric project consists of three massive dam sites, the towns of Newhalem and Diablo, wooded trails, lakes, parks and picnic areas — all nestled in the Ross Lake Recreation Area.

Guides conduct 11 a.m. and 1 p.m. tours Thursday through Monday, each tour taking about four hours. Each begins with an orientation at the Diablo Tour Centre, followed by a mountainside ride on one of America's few existing incline railways, a five-mile boat cruise across Diablo Lake and a walk through Ross Powerhouse. It concludes with a family-style dinner of chicken and spaghetti.

The price for the guided tour with dinner is $12 (U.S. funds) for adults and $8 for children aged 4 through 11. Three-year-olds and under can visit free.

Visitors over age 60, in groups of 25 or more, can obtain $8 tickets. Reservations and advance payment are required for all on these tours.

For drop-in visitors, the Diablo Lake/Ross Powerhouse Boat Trip is offered at 12:30 p.m. It features a boat ride on Diablo Lake, the incline railway ride and a tour of Ross Powerhouse. The charge is $5 for adults, $3 for children (4-11), $3 for senior citizens and no charge for children aged 3 and under. This tour takes 2½ hours and does not include a meal. Tours, which continue through to Sept. 1, originate in Diablo.

New cruise ships to ply straits

SEATTLE (AP) — A Seattle-based cruise company has announced plans for a fleet of small cruise-ships for trips through Puget Sound, the San Juan Islands and the inland waters of Canada.

Trips lasting from three to six days will begin in May, 1981, and will be operated by a new company, Explorer Cruise Line, a subsidiary of Alaska Tour and Marketing Services, Inc.

Company officials expect delivery of the first ship in November. The new $2.5 million vessel Pacific Northwest Explorer will be a 43.5-metre ship with 41 staterooms, four passenger decks, a dining room, a lounge and a bar.

A second ship will be delivered in 1982 and is scheduled for Alaska cruising. A third vessel, to be delivered in 1983, will be used in the Pacific Northwest.

Puget Sound ports of call will vary with the different programs but Port Townsend, La Conner, Friday Harbor and Rosario Resort on Orcas Island are included. In Canada, stops will include Bedwell Harbor in the Gulf Islands, Victoria, Vancouver and Princess Louise Inlet.

Mutual of Omaha
Insurance Company
OUT-OF-CANADA TRAVEL
MEDICAL AND HOSPITAL
PROTECTION
Pays excess
Medical/Hospital
expenses not covered by
Government Plan —
"Anywhere outside
Canada"
For more information call:
ERIC J. HERBERT
386-3578
No. 104 —
826 NORTH PARK ST.
7-12

ENGLAND IN FALL
LOWEST AIRFARES
AFTER SEPTEMBER 15
$627 Cdn.
Seattle-
London
Return
7-19
WESTERN CANADA TRAVEL
729 JOHNSON ST. 382-6160
FREE PARKING IN CIVIC PARKADE
SOOKE OFFICE 642-442

SENIOR TRAVEL
CONSULTANT
REQUIRED
Minimum 3 years
IATA experience
Contact
Marilyn Madden
Thomas Cook Travel
1322 Douglas St.
388-7811
7-19

AROUND
THE
WORLD
IN 90 DAYS
WITH CP AIR AND
PHILIPPINE AIRLINES
ECONOMY $1099 (Cdn.)
FIRST CLASS $2099 (Cdn.)
Unlimited stops. Maximum duration 90 days. Travel after September 1.
(Subject to Government approval)
FOR RESERVATIONS CONTACT
FOUR SEASONS TRAVEL
384-7108 1214 BROAD ST.
7-19

CARGO
SHIP
CRUISES
SOUTH SEAS
About 45 days —
Sail San Francisco
75 to 100 passengers
SOUTH AMERICA
About 66 days —
Sail Vancouver
75 to 100 passengers
CALL IN TODAY
FOR DETAILS AND BOOKINGS
"The Cruise Specialists"
7-19
WILLIS
TRAVEL SERVICE
578 Yates St., Victoria
385-1533 or 385-4312

YOUR WARDAIR CONNECTION
AIRLINE
AIRPORTER
SERVICE
DIRECT TO
VANCOUVER
AND VICTORIA
AIRPORTS
REGULAR SCHEDULED SERVICE DAILY FROM
COURTYARD INN
850 BLANSHARD
Reservations are required for twice daily,
direct Vancouver Airport service.
FOR INFORMATION AND
DEPARTURE TIMES CONTACT:
HUSTLE BUS LTD.
388-9916
Locally owned and operated and fully licenced by the British Columbia Motor Carrier Commission
7-19

Hawaiian summer
Wardair makes it affordable
FROM $354 TO $379 ROUND TRIP
Prices higher for stays longer than 30 days. Children age 2-11 years, 10% off adult fare.
If you want to see Hawaii at its affordable best, go this summer. Holidays by Wardair has flights departing every Thursday, Friday and Saturday from now until the end of October. We can also arrange hotel accommodation to suit your budget at one of 48 hotels and book your car rental or inter-island flight.
On the way to Hawaii, you'll be treated to our special 'Wardair Class' inflight service. That includes fine food and drink and a bit of pampering — all at no extra cost.
The Holidays by Wardair Guarantee
Once you have made FULL PAYMENT for your flight, Holidays by Wardair will GUARANTEE that you will NOT be subject to any subsequent price increases that may occur, provided no change is made to your original booking
See your
Holidays by Wardair
Travel Agent or call Intervac (Vancouver) 669-3355
Outside the metropolitan area call 112-800-663-3121, toll free.
Telephone reservation hours
Mon-Fri. 8 a.m.-7 p.m. Sat. 9 a.m.-5 p.m. Sun. CLOSED
We accept American Express • Visa • Master Charge
* Registered trade name of International Vacations Ltd. (Intervac)

Cyprus long a retreat for lovers

By PATRICIA SAKAL

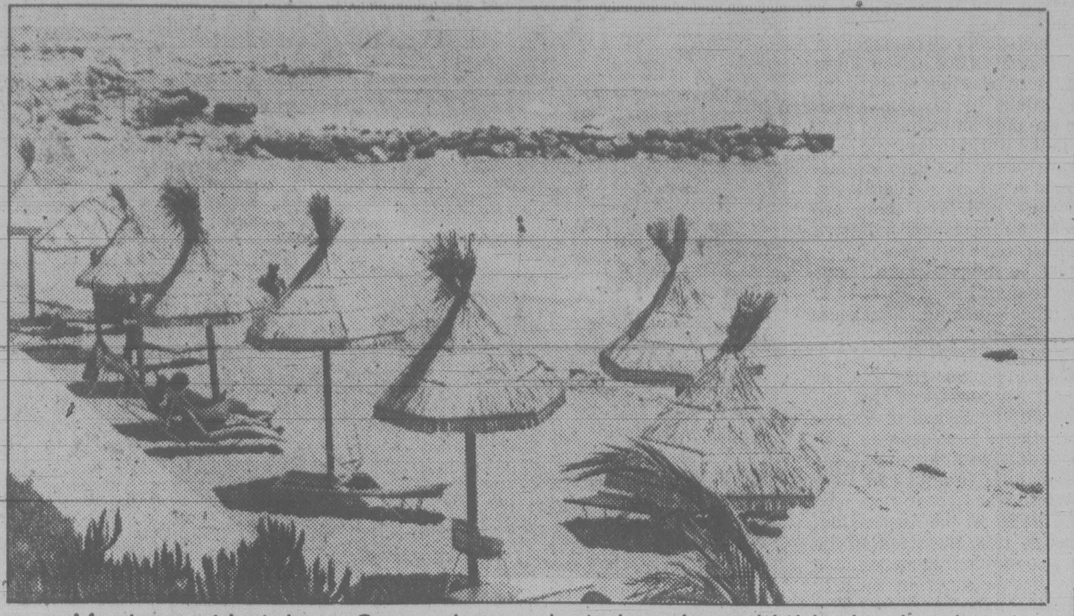

Most resort hotels on Cyprus have private beaches with ideal swimming

Aphrodite, the Goddess of Love and beauty was born of the foaming sea that pounds the shore of Cyprus. Cleopatra lured her lover, Mark Antony to the perfumed isle and Richard the Lionhearted journeyed from England to the coastal town of Limassol to wed his beautiful Berangaria. For a millenium, Cyprus has been a retreat for lovers.

It was Homer who first sung the praises of Cyprus. There are numerous mentions of the island in both the Iliad and the Odyssey. He was in fact, one of the earliest authorities to site Paphos as Aphrodite's birthplace. We are told that the Goddess was known by another name — Kypris. hence, it was she who gave her name to the island.

Conquerer after conquerer has coveted the island. Each has left behind his indelible mark upon the heritage of the landscape. Today, one finds ruins from antiquity as well as Christian basilicas and Byzantine churches that still contain original mosaics, paintings and icons. It is even reputed that Mohammed's step mother lies buried at the Tekke Mosque near Larnaca.

The Knights of St. John made their headquarters at the great fortress of Kolossi. From the port of Limassol, their galleys sailed out to raid Muslim ships.

That same sun-drenched climate and crystalline air that caused a profusion of flowers to burst forth in riots of colour, so cherished by travellers centuries ago, is still today Cyprus' unique gift to the modern day tourist. Cyprus is still a very special land. Cloudless days fill the spring, the high summer and autumn. The sea is warm and clean. Its golden sandy beaches are uncrowded. The mountains are filled with sweet smelling pine forests.

In Cyprus, the sun shines a recorded 74% of all daylight hours. The rain falls only occasionally just enough to keep the flowers in full bloom and the fruit trees watered. In fact, doctors claim the climate is one of the healthiest in the world.

Summer lasts from May to October. The hottest months are July and August when the average coastal temperature is 32° celsius (36° inland). Since during the winter months the temperature seldom dips below 15° celsius on the coast and the sun shines relentlessly. Cyprus is an ideal vacation choice for off-season months when air fares are at their lowest.

The ideal resort towns in Cyprus are Limassol, Larnaca and Paphos. Limassol is the leading coastal town in Cyprus. It is the second largest city after Nicosia.

Hardly a week goes by in the summer months that Limassol does not have a festival. There seems to be an endless cause for celebration — be it the wine harvest, the flower or fruit celebration, there is always something to entertain the townsfolk.

Some of the finest hotels on the island are located on Lady's Mile Beach, a long sandy stretch of coastline that earlier in this century was the delight of discerning travellers from Great Britain.

Seven miles from Limassol is the fortress of Kolossi, built in 1210 by the Knights of St. John. The setting is so idyllic that it is hard to imagine it was once the home of the most warlike crusaders.

At Curium about 15 miles from Limassol, there is a fine Roman amphitheatre that is still very much in use. The theatre, which seats 2,400 people, overlooks the Episkopi Bay. In the summer, there are regular festivals that include both Shakespearean plays and Greek dramas.

Lanarca was originally founded in the 13th century B.C. by Mycenaens and is steeped in an awesome cultural heritage. In the market place, the church of St. Lazarus houses relics of St. Lazarus who came to the town after he was resurrected by Christ.

The Larnaca Salt Lake is not to be missed, particularly from December to early April when the lake becomes a bird sanctuary that is home to wild fowl including pink and white flamingos.

On the shore of the Salt Lake is the Tekke Mosque of Hala Sultan, the step mother of the prophet Mohammed. Its white dome and minarets rise from the dark green forests that surround the lake.

There are lovely beaches outside of Larnaca. Many hotels are located right on the shore enabling visitors to combine all the sybaritic pleasures of lolling on the beach part of the day and sightseeing and shopping during the rest of the day.

A pleasant side trip from Larnaca is the village of Lefkara where the women continue the age-old tradition of "Lefkaritika lace". Leonardo da Vinci is said to have visited the village to buy lace for the Milan Cathedral.

Twenty miles east of Larnaca lies Ayia Napa, a tiny fishing village that most of us fantasize about and seldom see. Its rugged simplicity has survived the ages, unadulterated by modern *accoutrements* of tourism.

Ayia Napa means 'holy garden' and it truly is. The long, sandy stretches of beach are rimmed with juniper forests dotted with windmills. Nearby is Paralimni, famous for its delicious gastronomical specialities.

Paphos, some forty-four miles to the west of Limassol, has its ancient walled harbour section caled Kato Paphos and its modern town called Ktima.

Sit for a while outside the old Pelican Taverna on the harbour and watch the fishing boats putter into port across the tranquil water. It takes a vivid imagination to conjure up the image of Paphos in Roman times. Then, the port was bustling with trade and commerce as Roman sailing vessels sailed in and out of Cyprus.

Very near the port, there is a priceless treasure. It is the remains of the House of Dionysus. Years ago, a peasant ploughing the land accidentally unearthed the first of a series of breathtaking mosaics, which had been hidden beneath the soil for 16 centuries. Eventually, 22 rooms, each depicting a mythological scene in mosaic were excavated. Earthquakes and the sheer ravage of time notwithstanding, the mosaics are in fine condition.

It is near Paphos that one finds the Temple of Aphrodite. The temple rises above the bay where the Goddess is said to have emerged.

The people of Cyprus are typically Mediterranean. They are of Greek ancestry, having descended from the Mycenaean settlers of the 14th century B.C. Today, the links between Greek Cypriots and Greece are strong.

Cyprus has just about every kind of hotel accommodation conceivable. There are over a hundred hotels and several are in the five-star luxury quality. Many are located on the beach.

It is important to know that, owing to the fact that the resort towns of Famagusta and Kyrenia are occupied by the Turkish army, they are not accessible to tourists.

3 IN 1
CARIBBEAN ENCHANTMENT
PACIFIC SPLENDOR
THE THRILL OF THE PANAMA CANAL

Why not let this be the Year for your Trans Panama Cruise!
CHOICE OF SHIPS and PORTS OF CALL
Call us for further information.

BAINS INTERNATIONAL TRAVEL SERVICE LTD.
1710 Douglas St. opp. The Bay 386-6363
7-19

Christmas in HAWAII

From 729.00 Canadian
Departures available:
Dec. 14, 18, 22

We have a limited number of packages which include airfare from Victoria, transfers, and hotel.

A deposit will hold.
WHY WAIT TILL FALL?
7-19

WESTERN CANADA TRAVEL
729 JOHNSON ST. 382-6160
(Free Parking in Civic Parkade)
SOOKE OFFICE 642-4422

DISNEYLAND
$319 Canadian each of
PACKAGE INCLUDES:
CPAir

Flights from Vancouver. Saturday departures. 7 nights. Hotel and tax. 2 Disneyland admissions and 15 attractions. This attractively priced package is based on a family of four sharing a room and offers a $60 reduction to children under 12.

See your travel agent or:
7-19
WESTERN CANADA TRAVEL
729 JOHNSON ST. 382-6160

BC Travel 385-4732
Amity Tours Ltd.
Touriffic Holidays Ltd.
Leisure Island Tours Ltd.
Deluxe, Owner-Escorted Coach Tours

OREGON COAST
Dbl. $235.00 ea. Aug. 25-30 (6 days) Twin $240.00 ea.
A popular and leisurely tour. Due to cancellation, 4 seats now open.

SUNSHINE COAST
Dbl. $120.00 ea. Aug. 13-15 (3 days) Twin $125.00 ea.
Leisurely sightseeing on Vancouver Island; full vacation luxury at the Beach Gardens Resort; scenic exploration on the Malaspina and Sechelt Peninsulas; and 4 ferry cruises through B.C.'s unparalleled coastal scenery.

QUEEN CHARLOTTE ISLANDS
Dbl. $395.00 ea. Sept. 4-8 (5 days) Twin $405.00 ea.
There are now only 4 seats remaining on this journey to one of Canada's last frontiers. Includes return flight from Victoria, bus on the islands, some meals and four nights accommodation.

LEAVENWORTH — LAKE CHELAN
Dbl. $180.00 ea. Sept. 8-12 (5 days) Twin $190.00 ea.
Lake luxury at Campbell's Lodge on the shores of Lake Chelan, for 3 nights, at this very pleasant time of year. The fourth night is spent at the very popular Der Ritterhoff in scenic Leavenworth. A most relaxing short tour. Only a few seats remain.

N.B. For the comfort, convenience, consideration and safety of our valued customers, all tours feature comprehensive sightseeing, assigned seat rotation and no smoking or drinking on the coach.

COME AND SEE US!
We're small enough to know YOU — large enough to serve YOU.
12 years in Victoria.
DETAILED ITINERARIES AVAILABLE ON ALL TOURS.
STE. #208-1012 DOUGLAS ST. 385-4732
7-13 Hours: 9:30-12:30, 1:30-5:00 Mon. to Fri. 7-19

NOVEMBER . . . ORIENT
November 2nd-22nd
21 day first class Orient tour. Included is air fare from Victoria, 2 meals daily and visits to Manila, Hong Kong, Bangkok, Penang, Kuala Lumpur, Singapore and Bali. $2350.00 sharing.

CHRISTMAS ORIENT
Dec. 21st to January 10th
For those who don't want to be alone for Christmas and New Years we have a mixed group planned and you will enjoy Christmas Eve in Manila, Christmas day in Hong Kong, then New Years Eve in Bangkok, applications will be held in strict confidence. $2350.00 sharing. This tour is as above.

LEO'S ORIENT
January 18th to Feb. 7th
Once again LEO SHIELDS will conduct a group to the Orient, those wishing information please call him at the office. This tour also as above. $2350.00 sharing.

A LADY
To share is required on the New Year's Trans Panama Canal Cruise aboard the Fairwind December 27th to January 10th. Please drop in or call Peter Lowe.

SHERATON WAIKIKI
We have space at the Sheraton Waikiki for next winter, the first time ever. If you are interested please call. Plan your winter holiday now.

"THE TRAVEL SHOP"
traveleyden
7-19
388-4201 EST 1900 768 FORT ST.

RENO
7-DAY FULLY ESCORTED LUXURY BUS HOLIDAY
SUPER SUMMER SAVINGS
You will not find a better value summer holiday package anywhere. Overnight accommodation in Eugene, four nights at the Sands in Reno, luxury transportation, side tours to Virginia City, Carson City and Lake Tahoe, valuable casino packages and unlimited fun all included in this low price. Departures every Saturday.

JULY 26 ea. tw/dbl. ONLY $145
AUGUST 2, 9 ea. tw/dbl. ONLY $155

RENO EXPRESS
Departs every Saturday evening from Vancouver. AUGUST 2, 9 — SANDS ea. tw./dbl. $129

RENO BY AIR
Departures Every Thursday and Sunday. 3- and 4-night packages available. from only $169 TW/DBL

SPECIAL BONUS
MEDICAL INSURANCE
$10,000 coverage included for all passengers on any of our tours at NO EXTRA COST.

CALIFORNIA — MEXICO
ARIZONA — NEVADA
INCLUDING GRAND CANYON
16-Day Bus Tour
Come and join our experienced tour escorts on this fabulous tour. Enjoy the excitement of Reno and Las Vegas, the fun in Disneyland and San Francisco, the scenic delights of Solvang and the Grand Canyon and sample the Mexican sunshine in Ensenada on the beautiful Baja peninsula. Interesting side tours included along the way and quality accommodations used throughout the trip. Departures every month.
JULY 26; AUGUST 16, 30; SEPT. 13 ea. tw./dbl. ONLY $499

MARITIMES
25 DAYS BY AIR and COACH
Just a few seats left on the Aug. 1st departure. Your last chance to book on this coast to coast Canadian Odyssey. Stay at fabulous hotels including the Lord Beaverbrook, Nova Scotian, Chateau Frontenac. This is too good an opportunity to miss.
Departs: AUG. 1st (Bus out, fly back) ONLY, ea. dbl. $1175

DISNEYLAND
Via San Francisco or via Sacramento
10-DAY HOLIDAY
Both tours include Disneyland and 15 attractions, San Diego Zoo, Tijuana, Universal Studios, and $10,000 medical insurance. Via San Francisco includes 2 nights in San Francisco and a full city tour plus 3 full days in Disneyland. Via Sacramento gives you an extra day in Disneyland.
JULY 26 AUGUST 2, 9, 16, 23; SEPT. 6, 27
5 SHARING $249 ea. tw./dbl. $329 ea.

WESTERN COLOUR COUNTRY
Visit Salt Lake City, Yellowstone National Park, Bryce Canyon, Grand Canyon, Phoenix, Tucson, Las Vegas and Reno. 16 days of scenic delight.
DEPARTS Sept. 27th 16 DAYS ea. $529

Holliday Company
VICTORIA
1394 HILLSIDE
(at Cedar Hill Rd.)
595-3113
NANAIMO
6A-55 VICTORIA RD.
754-3395
OFFICE CLOSED FROM 1-2 p.m. DAILY

sunrise holidays
silver Wing HOLIDAYS LTD.

JOIN US FOR YOUR HOLIDAYS . . .
whether by our Sunrise deluxe air-conditioned, washroom-equipped motor coaches or Wellington Lee's Silver Wing charter jets. We appreciate your patronage.

SHEILA
TOUR MANAGER

CALIFORNIA
By bus from Victoria
14 DAYS $559 per person double or twin
Includes Disneyland, Universal Studios, San Diego Zoo, Tijuana, Monteray Peninsula, San Francisco Tour, Redwood Forest. Fully escorted.
Departs Sept. 13, Dec. 18
Phone for our 1980 brochure

RENO FROM VICTORIA
FLIGHTS START SEPT. 21, 1980
REGISTER NOW FOR FALL SERIES
Departs Thurs. or Sun. at 7:00 Evening
Returns Thurs. or Sun. at 6:00 Evening

DISNEYLAND
By PWA from Vancouver
7 nights Anaheim from $339.00 each for a family of 5
4 nights Anaheim, 3 nights San Diego from $359.00 each for a family of 5
7 nights ABC Southern California from $189.00 (flight only)
Included in the 7 nights Anaheim program are 2 entrances and 15 attractions per person. On the 4-3 day package a car is included. Accommodation: Conestoga Inn in Anaheim, Dana Inn in San Diego. Children's rates available for those under 12. Departs every Saturday, June 28 to August 30.

RENO
By PWA Jet Charter from Vancouver
3 nights every Thursday from $199.00
4 nights every Sunday from $209.00
7 nights every Sunday from $269.00
All prices per person, double or twin accommodation. Hotels available are Sundowner, Mapes, Gold Dust, Onslow, Sahara, MGM.

RENO
By Watson and Ash bus from Victoria, Nanaimo, Courtenay
August 3, 17, 24, 31
September and October 3 buses weekly
7 DAYS departs Sunday $169.00
Golden Sierra each tw. or dbl.
Driver-escorted by popular Watson and Ash Transportation Co. employees Lyle Mickelson, Al Pearce, Wynn Gwilliams, James Howell, Ray Shaw, Brian Wilton. Accommodation in Eugene at the Rodeway Inn, Golden Sierra Inn, Reno. Sundowner is available some dates at $189.00 each twin or double. Casino excursions, Casino packages and side tours to Boomtown, Sparks, Virginia City, Carson City and Lake Tahoe included.

LAS VEGAS
By PWA Jet from Vancouver
3, 4 or 7 nights
Departs every Thursday and Sunday from $209.00 per person, 3 nights

PHONE YOUR TRAVEL AGENT
or
382-4271
ALLIANCE OF CANADIAN TRAVEL ASSOCIATIONS ACTA
SUNRISE HOLIDAYS LTD.
2618 Quadra St.
Victoria, B.C.
Registered Agent
Wholesaler 82-5
7-19

Lippizaners leap into controversy

By ROBERT J. DUNPHY

"The Great Lippizaner War," a brouhaha with all the subtlety of a Hollywood horse-opera, has erupted between tourist officials of Austria and Yugoslavia, and the dancing white stallions are the focus of the fight.

The subject of countless books, a Walt Disney movie and a World War II rescue by Gen. George C. Patton, the Lippizaners have become known to generations of tourists through their sold-out performances at the Spanish Riding School in Vienna.

The Spanish Riding School over the centuries made Lippizaners a household word, but now Yugoslavia is getting into the act — amid cries of outrage from the Austrians.

Triggering the outcries was a press release issued by the Yugoslav Tourist Office in New York announcing an equestrian tournament in Lipica (pronounced lip-piza), Yugoslavia, from Sept. 24 to 28 to mark the 400th anniversary of Kobilarna-Lipica, the stud farm for Lippizaners in northern Yugoslavia. The event, the announcement said, would include performances by the dancing horses, rides in carriages drawn by teams of Lippizaners and Lippizaner riding courses.

The paragraph that really provoked howls of protest read: "Today, the goal of the Lipica Stud Farm is to make Lippizaners stride out of the history books and glass houses like the Spanish Riding School of Vienna, and to bring this great horse closer to man again."

Dr. Heinz Patzak, director of the Austrian National Tourist Office in New York, fired off the first salvo. "I strongly protest the negative comment about the Spanish Riding School in Vienna .... I would hope that you will not downgrade the achievement of the training methods of this Austrian institution, which is world-renowned."

Zdenko M. Sulc, publicity manager for the Yugoslav Tourist Office in New York, the author of the release that sparked the controversy, sticks by his guns. "Although there are only an estimated 1,000 Lippizaners in the world today," he said, "few people are aware that their original breeding ground is in Lipica, Yugoslavia. Only horses born and bred there are entitled to bear the Lippizaner hallmark — an 'L' branded on the left cheek."

"There must be some mistake," says Patzak. "The Imperial Stud Farm is in Austria — at Piber — and all Lippizaners that perform at the Spanish Riding School in Vienna are obtained from there."

The Lipica farm provided the needs of both the Austrian court and the Imperial Spanish Riding School of Vienna for 350 years. Some Lippizaners, however, were bred at a few other stud farms in Austria, Bohemia, Croatia and Hungary before World War I.

After the collapse of the Austro-Hungarian Empire in 1918, the stock on the Lipica farm was divided. Some went to the stud farm that the Austrians operate in Piber. In 1943, Lipica was occupied by the Germans, and all the horses there were transported to the Bohemia Forest. Near the end of the war, General Patton dispatched Col. Charles Read to forestall the advancing Soviet troops and secure the horses for the Allies. After much diplomatic shuffling, 11 horses were returned to their ancestral home at Lipica and the original stud farm was restored.

Today, the Kobilarna-Lipica farm has an Olympic-size riding hall, an indoor riding ring and three outdoor rings. An escorted tour of the farm, including a dressage program, is offered along with performances.

Lippizaner performs a Capriole, requiring balance and strength.

Domestic travel $9B

OTTAWA — Canadians spent a record $9.4 billion to destinations in Canada 50 miles or more from home in 1979, according to preliminary estimates from the Canadian Travel Survey.

In addition to the $9.4 billion spent by Canadians travelling within their own country in 1979, International Travel Section of Statistics Canada reports a further $2.9 billion was spent by visitors to Canada from other countries, bringing the total value of the Canadian tourism industry to $12.3 billion.

Of the $2.9 billion spent by visitors to Canada, $1.9 billion was spent by visitors from the United States, while $1 billion was spent by overseas visitors (those from countries other than the United States).

Your Holiday Dollar

Exchange rates at the end of this week
Supplied by Deak-Perera Canada Ltd.

Column one shows the price of one unit of the foreign currency in Canadian money. Column two shows what $500 Canadian will buy in the foreign currency. Rates are subject to change without notice and should be used with caution in long-range vacation planning.

American dollar	1.1595	132
British pound	2.7825	180
Dutch guilder	.6170	811
French franc	.2920	1,713
W. German mark	.6740	742
Japanese yen	.0059	92,765
Mexican peso	.0525	9,524
Portugese excudo	.0246	20,326
Spanish peseta	.0173	28,902
Australian dollar	1.3750	364
Greek drachma	.03	16,667
Hong Kong dollar	.2420	2,067
Indian rupee	.14	3,572
Swiss franc	.7310	684

TRAVEL TOPICS

by Peter Kimpton

20 minutes from Copacabana Beach on Corcovado Mountain lies the Brazilian Culture Institute, a college only for foreign students, 7000 in all. Two month courses covering Brazilian culture and language are offered all year. I have the details if anyone is interested.

Corny Burke on cruising — "For me a ship is a refuge. One has time . . . to read "War and Peace", fall in love with one's wife all over again, contemplate the stupendous ocean, or meet new people who will reveal themselves in many unexpected ways".

Talking cruising, the "ODESSA" is having a great year to Alaska and we now have the "Mexico Riviera" sailings for the fall. A really great ship, food, entertainment and crew.

For all those people who **haven't** asked us about vaccinations — smallpox protection is no longer required **anywhere** in the world. Don't bother your local health units, they do not have the vaccine. Check with us first.

Still flourishing as far as I know are the enjoyable wine festivals in Greece, notably Rhodes at Rodini up until early September, Alexandroupolis up to mid-August and Athens up to mid-September at Dafni. All wines tasted at no charge with entertainment and gorgeous Greek food!

I am planning to meander through the English Southern Counties, the West and the Midlands late on this year. If you'd like to jaw over one route over another, come on in and I'll buy coffee!

I recently wrote about handicapped people and note that Caesars Tahoe, the latest Nevada Casino to open, has a room on every floor (15) to accommodate handicapped guests. Nice going Caesars World.

Aloha!

HARBOUR SQUARE
P. LAWSON
TRAVEL
386-7574

BLANEY'S TRAVEL SERVICE LTD.
CALL THE PROFESSIONALS FOR ALL YOUR TRAVEL NEEDS
DOWNTOWN 920 DOUGLAS 382-7254
OAK BAY 1503 WILMOT PLACE 598-4531
6-28

SAANICH SILVER THREADS
ANNUAL
HAWAIIAN TOUR
OCTOBER 17 — NOVEMBER 1
Escorted by JANETTE THOMAS
All inclusive from Victoria $749.00 Canadian per person, twin
CONTACT SAANICH SILVER THREADS CENTRE OR
WESTERN CANADA TRAVEL
729 JOHNSON ST. 382-6160
(Free Parking in Civic Parkade)
SOOKE OFFICE 642-4422
7-19

DON'T MISS THE BOAT!!
CARIBBEAN

14-DAY AIR/SEA CRUISES from $1480 U.S.
FREE AIR FARE FROM VANCOUVER
WILLIS TRAVEL SERVICE
385-1533 578 Yates St., Victoria, B.C. 385-4312

FOR
TRAVEL INSURANCE
P. R. Brown and Sons Ltd.
762 Fort St.
385-3435

OUTSIDE SALES REPRESENTATIVE
Thomas Cook Travel requires an Outside Sales Representative with a minimum of 2 years IATA experience. The position is either full or part with above average commission split.
Contact
MARILYN MADDEN
Thomas Cook
1322 Douglas St.
388-7811
7-19

SOUTH PACIFIC
Fly Vancouver to Sydney
with allowable stop overs in Honolulu and Fiji at
NO EXTRA COST
from $936 (low season) to $1744 (high season) Cdn. funds.
Must be booked minimum 30 days in advance. Limited space at these fares.
For information contact
FOUR SEASONS TRAVEL
1214 Broad St.
384-7108
7-19

RED VELVET TOURS & TRAVEL LTD.
154 Market Square, Victoria (Pandora St. entrance) 384-5121
COACH TOURS
Super 7 Reno Express every Sat. p.m. from $119.00
Super 7 Reno Regular every Sat. a.m. from $149.00
Super 8-Day Excursion every Sat. a.m. from $184.00
SAN FRANCISCO-RENO
August 9—9 days .... dbl. $269.00
ARIZONA-GRAND CANYON
Sept. 6—15 days .... from $449.00
Yellowhead and Barkerville Tour, (4 days — 4 departures July and August) $115.00
AIR TOURS
Reno, Vegas, Hawaii, Disneyland, Mexico
master charge
CHARGEX VISA
All tours feature unlimited medical and hospital coverage at no extra cost and a complimentary $250. bonus package on Reno Tours.
7-12

CAPITAL TOURS
All fares quoted are on a per person basis.
GRAND CANYONS and YELLOWSTONE
August 30 to Sept. 12 Fourteen Scenic Days $490 Dbl: $505 Tw.
Our Tour departing Sept. 13th has been sold out for some time. We have had so many requests that we've decided to arrange another for the end of August. We've been fortunate in acquiring all the hotel space and can now offer this thrilling tour to another group on August 30.
This very popular tour is a circle tour, taking in the most inspiring scenic beauty in North America.
Through North-west Washington, Idaho and Montana to Yellowstone Park. After a tour of the Park, viewing "Old Faithful" Geyser in action, travel South to yet another scenic wonder, Grand Teton National Park. On then for two nights in interesting Salt Lake City, continuing Southward to take in Canyonland, Bryce, Zion and the Grand Canyon itself, one of the wonders of the world. The return journey is via Las Vegas and Reno.
It's only six weeks away but all arrangements are made and we will appreciate your prompt response.
FALL RENO PROGRAM
Weekly departures: Commencing August 31 $180 Dbl: $190 Tw.
We're at the hospitable, conveniently located "ONSLOW" again this year and we're attempting to hold the price at the above level. If we can it may be the only thing that hasn't increased recently. We're guaranteeing this price to anyone reserving and paying in full until the end of July (with the exception of the Christmas and New Years Tours). Book early and play it safe.
MARITIMES COLORAMA
Sept. 24 to Oct. 11 18 Scenic Days $1090 Dbl: $1125 Tw.
This is one of the finest and most comprehensive Tours available, and this is the "right" time of year to enjoy the glorious colors for which this area is famous.
Our departures for Sept. 20 and 22 are already filled and we have space available for several couples and have a deadline to meet to qualify for our group Air-fares. It's a "first come, first served" situation between now and August 4th so don't delay. Space may be available after that date but at increased cost.
Fly Victoria to Toronto then begin the luxury coach tour, taking in Ottawa, Montreal, Quebec City, Fredericton, Prince Edward Island, Cape Breton, Halifax and St. John then through the scenic New England States to fascinating Niagara Falls, then fly home. Professional Guides conduct tours of most of the major points and our own Escorts are with you from Victoria back to Victoria.
An opportunity to experience the colorful Maritimes Provinces at their best with Capital Tours.
ADDITIONAL TOURS
If you don't have our annual brochure, inquire about our fall program for additional exciting, colorful tours.
384-1432
384-5612
7-19
Capital Tours
215-645 Fort Street, Victoria
2nd Floor, Yarrow Building

DRURY'S TRAVEL
#120-1216 BROAD ST.
388-5652 Hours 10-4
CLOSED On Tour July 28-Aug. 4
DAY TOURS
Aug. 14 Harrison Hot Springs $18
Aug. 24 Jordan River Hatley Gardens and Castle. Incl. lunch $16
Aug. 28 Circle Tour incl. exc. lunch at BRENTWOOD INN & Mill Bay Ferry $15
RENO 7 Days $155 Sands Casino/Hotel
DISNEYLAND from $249
Agents for Holliday Co.

THE CRUISE SHOP presents
SOUTH PACIFIC 1st CLASS FREIGHTER
Nauru Pacific Lines offers 6 week cruises from San Francisco to Micronesia.
FROM $2600 (U.S. Funds) Each of 2
SOUTH PACIFIC WITH PRINCESS CRUISES
Sept. 1-23. 31 days to Sydney including air return
FROM $5101 (U.S. Funds) per person twin
TRANS CANAL and CARIBBEAN
14 days on Princess Cruises.
$2114 U.S. pp twin
CHRISTMAS CARIBBEAN CRUISE
with STRAND
14 days with air from Vancouver
FROM $1909 Cdn. per person twin
7-19
WESTERN CANADA TRAVEL
729 JOHNSON ST. 382-6160
(Free Parking in Civic Parkade)
SOOKE OFFICE 642-4422

VICTORIA INTERSTATE TRAVEL
2605 Bridge St. 384-2442
RENO SUMMER SPECIAL
By Bus 7 days
Aug. 23 .... $145.00 p/p double
DAY TRIPS . . .
ROYAL HUDSON STEAM TRAIN
July 20, 27, Aug. 10, 31 .... $25 p/p return
P.N.E.
Aug. 24, Aug. 18 and 25
Children's Day .... $20.00 p/p Adults
Adults .... $20 p/p Rtn.
Children (under 11) .... $10 ea. Rtn.
SENIOR CITIZENS' DAY (Aug. 20 and 27th) ... $10 p/p Rtn.
ABBOTSFORD AIR SHOW
Aug. 9, 10 .... $25 p/p Rtn.
"LET US BOOK YOUR GROUPS"
"SEE THINGS OUR WAY"
Reserve Early! Don't Be Disappointed!
A Division of Wiseway Transportation Ltd.
Lic. No. 2221
7-12

HAWAIIAN CRUISING

Leave the snow and "after Christmas" blues in Victoria this year, and join us for a Hawaiian cruise on the S.S. "Oceanic Independence" visiting the outer islands of Hawaii!!
FOR ONLY
FROM $1794.00 PER PERSON DBL. OCCUPANCY CDN. FUNDS
Departure from Victoria on Saturday 27th December/80 returning to Victoria on Saturday 10th January/81. This is a 2 week vacation with 7 nights in Honolulu where you will celebrate the coming of the new year and a 7 night cruise.
Included in cost: return flights between Vancouver and Honolulu, 7 nights hotel accommodation double room with kitchenette, entertainment and meals on board the vessel for 7 nights, transfers and all taxes (airport and port).
6-21
Thomas Cook
1322 DOUGLAS ST.
388-7811

Edmonton's Klondike Days
July 16-26
"We have a date in Alberta's capital this summer.
The madness of the Gold Rush returns! [illegible] saloon girls and kick lines, and handsome villains striking it rich, Edmonton becomes the bustle and boom town of the Klondike that it was!
DOWNTOWN
The city breaks loose! Wild entertainment is found everywhere. Quiet lounges become swinging door saloons, with dancehall girls, banjo pickers, and honky tonk pianos. And outside, bands march anytime, anywhere!
SOURDOUGH RAFT RACE
Over 100 bizarre rafts, manned by outrageous pilots choke the North Saskatchewan River in their rush for "instant fame" as World Champion of the Sourdough Raft Race
THE PROMENADE
Take a Sunday stroll with dashing gamblers, ladies in lace and sequins, and with dusty old prospectors, as 200,000 Klondikers parade their finery.
KING OF THE KLONDIKE
Could your brute strength take you through this decathlon of pioneer skills, this battle of the brawn? A small fortune and coveted title of 'King of the Klondike' goes to the winner.
And there's more, including the Northlands Exposition and Fair! When in Edmonton, check with one of the four Edmonton Visitors' Bureaus, or call 471-K-DAY for daily events.

Retired prof sails Atlantic without aids

ATLANTIC CITY, N.J. (AP) — Guiding his sloop by stars, waves and the sun, a retired professor has made a 13,000-kilometre trip across the Atlantic Ocean and back, shoring up his theory that ancient mariners could take long voyages without instruments.

"We zig-zagged a bit," said 64-year-old Marvin Creamer. But after dodging a water spout and spending nine slow days near the Bermuda Triangle, Creamer said he has proved it is possible to sail the North Atlantic without sextant or compass.

But the former geography professor missed his intended destination on the other side of the ocean — the Azores, a group of islands in the North Atlantic off Portugal. He arrived in Dakar, the capital of Senegal, a country in west-central Africa, after navigating along the coast of that continent.

His 13-metre sloop Navstar was tracked by satellite by the U.S. Coast Guard Oceanographic Unit in Washington, D.C.

The Navstar sailed into a marina in Atlantic City Friday, and the former Glassboro State College professor and his three sailors were greeted by several hundred people and a band.

Creamer's wife, Blanche, presented her well-tanned husband with the ice cream sundae he had requested as a welcoming present before he left 92 days before.

Dr. Kenneth Helfant, a white-bearded psychologist who was a crew member, stepped onto dry land with somewhat more relief than the others.

"It's no fun being seasick half the time," the 58-year-old Great Neck, N.Y., resident said. "When we were in Bermuda, I read about a new cure for seasickness. I got it, but it didn't work. Nothing worked."

He enjoyed nine days of calm winds and slow speed in what is often called the Bermuda Triangle, he said. But the others were worried about spotting Bermuda, which has a low elevation.

"We were going around for three days and we didn't know where it was," he said. "We were 50 miles (80 kilometres) away and we saw the light."

Creamer generally guided the ship by the North Star, much as ancient sailors navigated, he said.

The most frightening moment, he said, came when the crew had to dodge a tornado at sea off Bermuda.

Sunny frolic in Europe? Forget it!

LONDON (UPI) — An advertisement for anti-freeze in a London street market said it all: "Mix some with your suntan oil."

As most of the United States blisters in 38-degree sunshine, Europe is suffering one of its harshest summers in recent memory.

Rain and low temperatures damaged vineyards in France and West Germany, delayed the grain harvest in Britain, clogged mountain passes with snow in Austria and Switzerland and ruined thousands of summer vacations across the continent.

Olympics athletes find it too cold to train in Moscow.

It is France's coldest summer in 22 years. Beaches are half empty and hoteliers are facing a 30 to 50 per cent drop in business.

"As many people are leaving the Atlantic coast as arriving," said a tourist office spokesman. "They cannot sail, swim or sunbathe."

An agriculture ministry expert said crops faced trouble.

"There's been no sunshine to dry the hay," he said. "Farmers will have to sell off much of their livestock for slaughter later because of the expected high cost of fodder."

"The wine harvest will be well below normal in the Burgundy, Bordeaux and Champagne areas," one expert predicted.

West Germany's rainfall is 130 per cent above normal and its hours of sunshine 30 to 70 per cent less. Temperatures have barely made it to 15 degrees.

"It's been so damp and cold the grapes haven't turned out in great quantity," said Hans Ewing of the Winegrowers Association, so the wine crop will be small.

Even the birds are leaving. Ornithologists report that migratory birds already have begun flying south, apparently because the rain is washing away many insects they eat.

Britain has been unusually wet. Wimbledon was a near washout and wheat and barley crops are some three weeks behind schedule.

British weathermen forecast "unsettled" conditions.

For only the third time in 70 years, Swiss farmers have brought their cattle down from summer pastures in the Alps because of heavy snowfalls.

One Swiss farmer, distraught because of ruined crops, lack of fodder and farm machinery mired in mud, hanged himself this week, his wife told police.

Outdoors Austrian swimming pools, traditionally busy from May 1 to Sept. 30, closed during June and some have yet to reopen.

Wet weather in Moscow has kept more Olympic athletes off the practice fields than President Carter's boycott and when they talk about Olympic fever, they mean summer colds not sporting excitement.

With temperatures alternating between 10 and 21 degrees , dozens of Olympics visitors have come down with colds and sniffles.

Scientists pinpoint volcano ill effects

Times News Services

People working near Mount St. Helens in Washington State during two major volcanic eruptions in May were exposed to excessive levels of silica, which, if eruptions continue, could increase chances of lung disease, the U.S. Centre for Disease Control (CDC) said Thursday.

And a report written by a U.S. geological Survey scientist killed in the May 18 eruption suggests explosive volcanoes could be more hazardous to the ozone radiation shield than previously expected.

The silica study indicated cleanup crews, garbagemen and forest workers were exposed to concentrations of a dangerous form of silica which exceeded safe amounts, andcontinuous exposure to such dust might cause silicosis, a chronic lung disease resembling emphysema, the CDC said.

"Should there be further ashfall or sustained work in heavy ashfall which results in similar and prolonged exposures over a period of several years, these workers would be expected to be at increased risk from silicosis," the report said.

Only about six per cent of the respirable particles from the Mount St. Helens dust were "free crystalline silica" — the type that irritates lung linings, the CDC said, but dust concentrations were so high that the level of free crystalline silica sometimes exceeded the institute standards.

Dr. David Johnston, a geologist killed at an observation point near the volcano when it blew its top May 18, wrote a report released Friday on the effects of volcanic eruptions on the ozone layer.

Published in the July 25 issue of *Science Magazine*, Johnston theorized large releases of hydrogen chloride from volcanoes could have a serious impact on the ozone, which protects the earth from harmful amounts of ultraviolet radiation from the sun.

Scientists say significant erosion of the ozone layer could increase the incidence of skin cancer and could affect weather patterns.

Johnson analysed the 1976 eruption of Augusatine volcano in Alaska.

Meanwhile, authorities have found the body of another person who died in the May 18 eruption, raising the confirmed death toll to 30.

The body was not identified.

Officials say 35 persons are listed as missing and presumed dead. More search efforts are planned next week.

Engagements, Weddings and Anniversaries

♥♥♥

Engagements

Mackie — Higgins

Capt. and Mrs. Norman Higgins, 2901 Ilene Terrace, Victoria, B.C., are pleased to announce the forthcoming marriage of their eldest son, Mark Norman, to Jamie Anne, daughter of Mr. and Mrs. Ronald Mackie of Cranbrook, B.C.

The wedding will take place Saturday, August 30, 1980, at First United Church, Cranbrook, B.C.

♥♥♥

Hinde — Pentecost

Mr. and Mrs. Edward Hinde are happy to announce the engagement of their daughter Colleen Maurita, to Mr. Keith Edward Patrick Pentecost, son of Mrs. Gerry Pentecost and the late Mr. Kenneth Pentecost of Montreal.

Their wedding will take place September 6, 1980, at Lambrick Park Church, Victoria, B.C.

♥♥♥

Ismay — Falconer

Mr. and Mrs. John W. Ismay are pleased to announce the wedding of their daughter, Anne Marsha, to Larry Dale, son of Lorne Falconer and the late Mrs. Dawn Falconer.

The wedding will take place August 9, 1980, at 4 p.m., at St. Paul's Anglican Church.

♥♥♥

Sargent — Bird

Mr. and Mrs. James W. Sargent are pleased to announce the forthcoming marriage of their daughter, Kristina Renate to Mr. Gregory Eric Bird, son of Mrs. B. Bird.

The wedding will take place Saturday, August 9, 1980, at 7 p.m., at St. Luke Anglican Church, Cedar Hill X Rd., Victoria. Rev. D. Edwif Moulden officiating.

♥♥♥

Mazerolle — Harrison

Mr. and Mrs. R. J. Mazerolle are pleased to announce the engagement of their elder daughter, Janie Beth, to Bradley Clifford, son of Mr. and Mrs. David Harrison.

The wedding will take place on August 16, 1980, at 3:30 p.m., St. Peter's Chapel, Belmont Park, Victoria.

♥♥♥

Wakeman — Reeve

Mr. and Mrs. M. J. Wakeman are pleased to announce the forthcoming marriage of their youngest daughter, Nola Jean, to Mr. Alex Paul Reeve, son of Mr. and Mrs. Paul Reeve.

The garden wedding will take place Saturday, August 2, 1980, at 3 p.m.

♥♥♥

Lockett — Bruch

Mr. and Mrs. Fred Lockett are happy to announce the engagement of their daughter, Diana, to Mr. Alan Bruch, son of Alice and Herb Bruch.

The wedding will take place on Saturday, August 2, 1980, at 6 p.m., St. Andrew's Cathedral.

♥♥♥

Ullrich — Bremner

Mr. and Mrs. Rolf Ullrich are pleased to announce the forthcoming marriage of their eldest daughter, Susanne Elisabeth Karin Ullrich, to David Christopher Bremner, son of Mr. and Mrs. David Bremner, Youbou.

The wedding will take place on August 2, 1980, at Good Shepherd Lutheran Church, Rev. Frederick Knebel officiating.

♥♥♥

Dorman — Pasolli

Mr. and Mrs. Kenneth Dorman, of Victoria, B.C., announce the forthcoming marriage of their only daughter, Susan Marie, to Mr. Antonio Raymond Pasolli, only son of Mr. and Mrs. Raymond Pasolli, of Jasper, Alberta.

The wedding will take place Saturday, July 26, 1980, at 3 p.m. in St. Andrew's Cathedral.

♥♥♥

Burkard — Coates

Mr. and Mrs. Syl Burkard are pleased to announce the engagement of their daughter Shelley Doris, to Mr. Gordon Fredrick Coates, son of Mr. and Mrs. Ed Coates.

The wedding will take place on Saturday, August 9, 1980, at Sacred Heart Church.

♥♥♥

Ellams — Girard

Mr. and Mrs. Herb Ellams of Victoria, B.C., are pleased to announce the forthcoming marriage of their daughter, Jane Ann, to Mr. Philip Girard, son of Mr. and Mrs. Adrien Girard of Prince George, B.C.

The wedding will take place August 2, 1980 at 4 p.m. in St. Mary's Church, Prince George, B.C.

♥♥♥

Weddings

Pile — Burr

Mr. and Mrs. C. W. Burr are pleased to announce the marriage of their daughter, Debra Ann, to Sub-Lieutenant Tyrone Herbert William Pile, eldest son of Mr. and Mrs. Herbert Pile of Geraldton, Ontario. Rev. H. Silvester officiated at the ceremony which took place May 31, 1980, at Church of St. Mary the Virgin, Metchosin.

Attending the bride were her twin sister, Donna Burr, as maid of honour, Cathy Rueger and Millie Brinn as bridesmaids, Jeannette Van Den Bulk as flowergirl and Christopher Lamb, the bride's nephew as ringbearer. The best man was Timothy Pile and the ushers were Terrence and Theodore Pile all brothers of the groom.

A reception followed at Royal Roads Military College.

♥♥♥

Barclay — McClure

Esquimalt United Church was the scene of a lovely double-ring ceremony on May 17, 1980, when Karen Leigh, daughter of Mr. and Mrs. Ronald McClure, became the bride of David Campbell, son of Mrs. Vivian Barclay and Mr. A. Barclay. Reverend P. Ross officiated.

Given away by her father, Karen was attended by Pam Verheul, maid of honor, Valerie Smith, Susan McClure, sister of the bride, and flowergirl Tanya Barnard, cousin of the bride. The best man was Cam McClure, brother of the bride, and ushers were Ken Elliott and Glen McBride.

The reception was held at the Prospect Lake Hall where Mr. Jack Bugslag, uncle of the bride, was master of ceremonies, and he introduced Mr. Duncan McCaig who gave the toast to the bride.

Out-of-town guests included relatives from Vancouver and a surprise visit by the groom's brother, Phillip, from Germany.

The happy couple will honeymoon in Hawaii in September. They now reside in Victoria.

♥♥♥

Keegan — Brynildsen

Mr. and Mrs. S. Brynildsen of Victoria, B.C., are pleased to announce the marriage of their daughter, Lori May, to Cpl. Frederick John Keegan, son of Mr. and Mrs. A. Semark and the late Mr. Fred Keegan of Belleville, Ontario.

The wedding took place June 14, 1980, at Christ Church, Belleville, Ontario. Rev. Peter Case officiating. The bride was given in marriage by her father, attended by her sister, Kim, best man was Jim Webb of Belleville, Ontario.

The couple are making their home at Comox, B.C.

♥♥♥

Walters — Baker

On Saturday, June 28, 1980, at 3 p.m., Pastor Benner presided over the marriage vows of Suzanne, daughter of Mr. and Mrs. Sylvan Baker, and Rodney, son of Mr. and Mrs. Daniel Walters, at the Langford Regular Baptist Church.

Given in marriage by her father, the bride wore a lovely long-sleeved, full length, white lace gown and a waist-length layered veil. She carried a beautiful bouquet of white carnations and yellow roses. For something borrowed she wore a silver rose necklace and earrings belonging to Mrs. Springett.

The bridal party consisted of the maid of honour, Nina Springett, and three bridesmaids, the bride's sisters, Sylvia and Syndi Baker, and the groom's youngest sister, Carol Walters. The flowergirl was the groom's niece, Tina Gould.

The groom wore a light blue tuxedo. His attendants were best man Glenn Baker, and ushers Gary Barrett, Glen Bullen and the bride's brother Justin Baker. The ringbearer was the bride's foster brother, Sundown Stieger.

A reception followed in Luxton Hall. Keith Patey did a super job as the master of ceremonies. A close friend of the family, Eric Hjartarson of Steep Rock, Manitoba, proposed a touching toast to the bride.

A dance followed the supper with great music provided by "Anguish".

After a brief honeymoon on the Island and Lower Mainland, the couple have returned to reside in Victoria.

♥♥♥

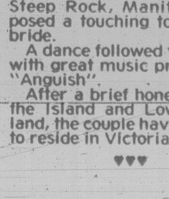

Anniversaries

Brewer — 60th

Mr. and Mrs. T. R. Brewer were honored on their 60th wedding anniversary at a garden party on July 12, 1980, held at the home of their [illegible] daughter and her husband, Mr. and Mrs. Ron Draper, 4969 Georgia Park Terrace.

The gathering was co-hosted by their children, Mrs. Molly Evans, Mrs. Vera Bell, Mrs. Thelma Kozak, all of Victoria, and Mr. Lewis Brewer of Belmont, California. Among the guests were seven grandchildren, two great-grandchildren and close relations.

Mr. and Mrs. Brewer have resided in Victoria 34 years, previous to that they lived in Shawnigan Lake and the Bulkley Valley.

♥♥♥

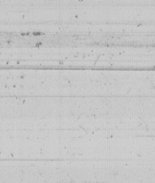

Anderson — 50th

[illegible]orie and Murray Anderson of [illegible] Rithet St. were entertained at a family dinner and celebration at the [illegible] Inn on Saturday, July 12, 1980, on the occasion of their Golden Wedding Anniversary. Guests included Marjorie's brother, Joe Matlack, and his wife, Mary, from Janesville, Wisconsin, and the Anderson's four sons and families, Fred, from Powell River; Art, from New Westminster; John, from Courtenay, and Ron, from Campbell River.

♥♥♥

Blake — 40th

Les and Ceil Blake will be celebrating their 40th wedding anniversary on July 20, 1980. They were married in Victoria in 1940 and have made it their home. They have one son, three daughters and eight grandchildren. A family dinner will be held in their honour.

♥♥♥

Rates for publication of Wedding, Engagements and Anniversary notices with or without pictures, available on request from the Advertising Department. (Special forms to assist you in writing copy also available.) Copy for weekend editions should be in the Victoria Press office no later than 5 p.m. the Wednesday prior to publication date.

BUSINESS OFFICE OPEN
8:30 a.m. to 5:00 p.m.
Monday to Friday
(Closed Saturday and Sunday)

This fall,
fall in love with VIA travel.

Take one of the popular VIA escorted fall tours. You'll see beautiful sights, meet friendly people . . . and get great value for your money.

New England Foliage Explorer
From Montreal down through the beauty of Vermont. A city-wide tour of New York. Up the East Coast to Boston, the Green Mountains, Stowe and the Trapp Family Lodge. Returning to Montreal and home. 18 days from Vancouver, September 28th and October 4th, from $1300 per person, double occupancy.

Fall Maritime Explorer
The quiet beauty, historic highlights and friendly cities of Canada's Maritime Provinces. First, a visit to Montreal. The land of Evangeline, Peggy's Cove; two nights in Halifax. The rocky splendour of the Cabot Trail. Fortress Louisbourg. Ferry to P.E.I. 19 days from Vancouver, September 14th and 18th, from $1225 per person, double occupancy.

Royal Winter Fair Explorer
Includes admission to fair grounds and ticket to the Royal Horse Show. Toronto and City highlights, Niagara Trip, through Queenston and Niagara-on-the-Lake. A Hockey Night with dinner at the Hot Stove Lounge. Optional visit to the Oakville Ford Plant. 13 days from Vancouver, November 11th, from $825 per person, double occupancy.

We also have a selection of Independent Tours, too. For more information, call your Travel Agent or VIA Rail Canada at 112-800-665-8630 toll-free.

BE GOOD TO YOURSELF. TAKE THE TRAIN.
VIA

TOTEM TRAVEL
HILLSIDE SHOPPING CENTRE
595-1181
Totem Travel, way to go!

Featherstone
TRAVEL SERVICE
James Bay
230 Menzies
386-8427

Eaton's Travel
388-6488

Featherstone
TRAVEL SERVICE
Cedar Hill Mall
1551 Cedar Hill X
477-0131

TOTEM TRAVEL
MAYFAIR SHOPPING CENTRE
386-3277
Totem Travel, way to go!

Coast to Coast Newspaper Advertising Sells the Most

eurodown quilts
"The Down Quilt, Pillow and Accessory Specialists"
Enclose your address with this ad for free brochure and cover samples.
EURODOWN QUILTS LTD.
1728 Douglas St.,
(across from the Bay)
Victoria, B.C., V8W 2G7
(604) 384-0133

Bridal Lane
● WEDDING GOWNS
● ACCESSORIES ● INVITATIONS
● ELEGANT FORMALS FOR ALL OCCASIONS
For life's most beautiful happenings
VICTORIA'S ONLY EXCLUSIVE BRIDAL SALON
8 CENTENNIAL SQ.
388-4814
7-19

B.C. PARLOUR CAR TOURS
RENO-VEGAS BY AIR
RENO .... from 169.00
VEGAS .... from 199.00
COMPLETE FUN HOLIDAY
Every Thurs. and Sun.
Non-stop 737 Jet from Vancouver
DELUXE ACCOMMODATIONS
HAWAII AIR 14 days .... $589 up
BOOK EARLY 388-5553
202—2610 DOUGLAS ST.
Reg. No. 681-2
7-19

SUMMER WEDDINGS?
● FASHION RENTALS from our own quality stock
● EXPERIENCED FITTERS Appointments if desired
● BOOK NOW, AVOID DISAPPOINTMENTS
MEN'S FASHION RENTALS
FROM
DORMANS
STORE FOR MEN
VICTORIA, DOUGLAS at JOHNSON 384-5311
ALSO IN SIDNEY, BEACON AVE. — 656-4435
CHARGEX VISA

VICTORIA'S DAILY Classified

INDEX

VITAL STATISTICS

1 Births
8 Miscellaneous Cards of Thanks
308 Deceased Cards of Thanks
305 Deaths and Funerals
312 Florists
310 Funeral Directors
309 In Memoriam
313 Miscellaneous
311 Monuments

NOTICES

14 Announcements
16 Catering, Banquets and Reception Rooms
15 Coming Events and Meetings
20 Lost and Found
18 Places to Visit

EMPLOYMENT

28 Employment Service
21 Help Wanted — General
22 Office Help
26 Part Time — Temporary Help
24 Sales Persons and Agents
30 Situations Wanted
23 Skilled Trades
25 Teachers

BUSINESS SERVICES

36 Services Directory

PERSONAL SERVICES

33 Bands, Musicians and Orchestras
40 Business Personals
43 Dancing
42 Education
41 Legal Services
71 Music Teachers
39 Personals
34 Pre-Recorded Music
32 Trade Schools
38 Travel

MERCHANDISING

83 Aircraft
117 Antiques and Arts
78 Bicycles
80 Boats and Marine
65 Building Supplies
93 Cameras, Supplies and Photo Finishing
127 Chicks, Poultry, Hatching Eggs, Supplies
101 Children's Miscellaneous
116 Coins and Stamps
135 Farm Implements
60 Fuel
97 Furniture
105 Garage Sales
120 Garden Supplies
99 Groceries, Meats and Produce
95 Heating & Fireplaces
130 Heavy Equipment and Machinery
128 Livestock, Supplies and Events
96 Major Appliances
100 Miscellaneous for Sale
103 Miscellaneous Wanted
109 Miscellaneous to Rent
77 Motorcycles
70 Musical Instruments
125 Pets and Supplies
92 Sporting Goods
81 Sailboats
94 Store and Office Furniture and Equipment
115 Swaps
63 Timber
98 TV, Stereo, Radio Sales and Service
112 Wanted to Rent, Miscellaneous

AUTOMOTIVE

155 Automobile Financing and Insurance
164 Auto Body and Painting
168 Campers, Trailers and Motor Homes
166 Cars and Trucks Wanted
150 Cars for Sale
148 Lease Vehicles
149 New Car Directory
160 Parts, Accessories and Service
151 Sports, Import Cars
158 Tires
154 Trucks, Buses and Vans
156 U-Drive and Auto Washing

ACCOMMODATION

185 Convalescent and Rest Homes
175 Hotels
178 Summer Homes, Cottages and Resorts
181 Tourist Accommodation

RENTAL

201 Apartments to Rent, Furnished
200 Apartments to Rent, Unfurnished
203 Apartments Wanted
206 Duplexes to Rent
207 Duplexes Wanted to Rent
202 Furniture to Rent
215 Halls, Warehouses, Stores and Offices to Rent
197 Housekeeping Rooms to Rent
199 Housekeeping Rooms Wanted
211 Houses to Rent, Furnished
210 Houses to Rent, Unfurnished
212 Houses Wanted to Rent
205 Rental Agencies
190 Room and Board
191 Room and Board Wanted
193 Rooms to Rent
194 Rooms Wanted
204 Shared Accommodations

FINANCIAL

155 Automobile Financing and Insurance
233 Mortgage Loans and Insurance
234 Mortgages for Sale
230 Personal Loans and Insurance
235 Wanted to Borrow

REAL ESTATE

280 Acreage for Sale and Wanted
240 Business Opportunities
241 Business Opportunities Wanted
247 Commercial or Industrial Properties
258 Condominiums
253 Country Homes and Properties
270 Exchange Real Estate
290 Farms for Sale and Wanted
263 Garages for Sale, Rent, Wanted
293 Gulf Island Properties
250 Houses for Sale
265 Houses Wanted to Buy
295 Listings Cancelled
268 Listings Wanted
271 Lots for Sale
294 Mainland and Out-of-Province Properties
169 Mobile Homes and Parks
273 Property for Sale
274 Property Wanted
244 Revenue Property
245 Revenue Properties Wanted
259 Townhouses
285 Up-Island Properties
256 Waterfront Properties

386-2121

Monday through Friday, 8 a.m.-6 p.m. Saturday, 8 -5:30 p.m.

CLASSIFIED ADVERTISING RATES

All rates quoted are for insertion in both The Daily Colonist and Victoria Times.

PRIVATE PARTY WORD RATES

10 word minimum

1 or 2 days
17c per word per day

3 to 5 consecutive days
14c per word per day

6 consecutive days or more
12c per word per day

Real estate, mobile home, rental, clubs, organizations and business advertising does not qualify for these rates.

COMMERCIAL WORD RATES

10 word minimum

1 or 2 days
23c per word per day

3 to 5 consecutive days
20c per word per day

6 or more consecutive days
17c per word per day

SEMI-DISPLAY LOCAL RATES

Any advertisement which varies from 6 pt. regular classified style shall be considered semi-display.

14 agate lines per measured column inch.

1 or 2 days
81c per agate line per day

3 to 5 consecutive days
74c per agate line per day

6 or more consecutive days
67c per agate line per day

Contract rates for local businesses available on request.

NATIONAL AND OUT OF PROVINCE RATE

Regular Classified 22¢ per word.
Semi-Display 85¢ per agate line.
14 agate lines per column inch.

BIRTH NOTICES

Up to 30 words $5.00
Each additional word 17c

DEATH NOTICES, MEMORIAL NOTICES AND CARDS OF THANKS

75c per count line per day

3 consecutive days
65c per count line per day

SINGLE PAPER DEATH NOTICES ONLY
67c per count line per day

PRIVATE BOX NUMBERS
$7.00

Private Victoria Press box numbers are for use only for replies to advertising published in the Victoria Times and The Daily Colonist.

VICTORIA OFFICE

2621 DOUGLAS ST. V8W 2N4
Classified counter service, 8:30 a.m. to 5:30 p.m., Mon. to Fri. Closed Saturday.

DUNCAN OFFICE

Advertising, Circulation, Editorial and General Information,
746-6181.
109 Ingram St. V9L 1N8

TERMS OF PUBLICATION

Canadian Newspapers Company Limited shall not be liable for non-insertion of any advertisement beyond the amount paid for such advertisement.

In the event of error occuring the liability of Canadian Newspapers Company Limited shall not exceed the charge for the space actually occupied by the item in question.

All claims of error in publication shall be made within 12 hours thereafter and if not made shall not be considered. No claim will be allowed for more than one incorrect insertion nor for errors not affecting the value of advertisement.

All estimates of cost are approximate. Advertisers will be charged with space actually used.

All advertising copy will be subject to the approval of Victoria Press, who reserves the right in its sole discretion to classify, reject or insert copy furnished.

All advertisements must comply with the British Columbia Human Rights Act. This act states no advertisement may state or imply a preference, limitation or specification on the basis of an applicant's race, religion, colour, marital status, ancestry, place of origin, age, or sex (unless the matter relates to the maintenance of public decency AND prior approval has been obtained through the Human Rights Branch).

While every endeavor will be made to forward replies to box numbers to the advertiser as soon as possible, we accept no liability in respect of loss or damage alleged to arise through either failure or delay in forwarding such replies, however caused, whether by negligence or otherwise.

NOTICE OF COPYRIGHT

Full complete and sole copyright in any advertisement produced by Canadian Newspapers Company Limited is vested in and belongs to Canadian Newspapers Company Limited, provided, however, that copyright IN THAT PART AND THAT PART ONLY of any such advertisement consisting of illustrations, borders, signatures or similar components which is, or are, supplied to Victoria Press by the advertiser in the form of reproduction proofs, veloxs, etc., and incorporated in said advertisement shall remain in and belong to the advertiser.

CIRCULATION INFORMATION

The Daily Colonist 383-4111 Victoria Times 382-3131

Wherever carrier service is maintained, $5.00 per month.
By mail — Vancouver Island and Gulf Islands, $7.00 per month, $20.00 per 3 months, $40.00 per 6 months, $80.00 per year. Rest of Canada: $8.00 per month, $22.50 per 3 months, $45.00 per 6 months, $90.00 per year.
Outside Canada, $20.00 per month, $240 per year

BY MAIL
Saturday Times Only Sunday Colonist Only
Canada 60 cents per copy, $30.00 per year. Outside Canada, $1.10 per copy, $55.00 per year

The Daily Colonist Second Class mail registration No. 0416
Victoria Times Second Class mail registration No. 0675

ISLAND REPRESENTATIVES
Duncan, Chemainus — Mr. Milton Holt 746-6181
Nanaimo 758-9633 Lake Cowichan 749-6200
Port Alberni — Mr. Fred Suhr [illegible]

1 BIRTHS

ARKINSTALL—BUTLER—Heather and Mel wish to announce the arrival of their daughter, Nicole Amanda. Born on July 10, 1980, weighing 9-lbs, 8 oz. Many thanks to Dr. J. McCracken and maternity staff at Victoria General Hospital.

BLACKBURN — Dave and Dwane are pleased to announce the arrival of their daughter, Lyndie Patricia, 10 lbs. on July 12, 1980 at Chilliwack. Grandparents are Jack and Pat Palmer of Brentwood Bay, Pat Blackburn of Sidney, Bud Blackburn of Victoria. Great-grandparents are Matt Delemere of Brentwood Bay, Stan and Anne Blackburn of Victoria and Jim and Betty Curran of Nanaimo.

CAMERON — Russell and Marci (nee Barlow) a boy, Casey Robert, on June 20, 1980 at the Richmond General Hospital.

FAUST—Born to Frank and Dawn on July 14, 1980, a boy, Chad Andrew, 9-lbs. 3 oz. A brother for Ryan. Thanks to Drs. Dickson, Jagdis and Konkin. Thanks also to Liz and Victoria General Hospital Staff.

GEE - To Frank and Joanne, on July 8th, a son, Brian William. Happy grandparents are Bill Eddy and Dennis and Elsie Gee.

HARRISON - Born to Richard and Maureen, a son, Michael Jason, 7-lbs. 8 ozs. on July 17th, 1980, in Halifax. A brother for Christine.

KLIZS—Born to Ron and Jan, a red-headed daughter Maryte Elizabeth, 9-lbs, 3oz., on June 16, 1980. Special thanks to Gordon Wilson and all staff at Victoria General hospital.

MARCH— Kelly and Verna (nee Duckworth) are absolutely estatic to announce the arrival of their beautiful daughter, Tasha Catherine, at the Royal Jubilee Hospital on July 6, 1980 weighing 9-lbs, 4 oz. Proud and thrilled first time grandparents are Mr. and Mrs. W. March, 3rd time grandparents Mr and Mrs. B. Duckworth. Many thanks to the excellent skills of Dr. Colwill and Dr. Fisher and the excellent maternity staff, they're the best.

MULLER—Born to Timo and Anne, a girl, Saskia Nina, 8-lbs, 1 oz. on July 5, 1980. Thanks to Dr. Adey and Staff at Victoria General hospital delivery room.

STURROCK—Born to Richard and Rondi (nee Johansson) July 6, 1980 at Ladysmith General, Kyle Richard, 8-lbs. 10 oz. A brother for Curtis.

TAYLOR— Born to Bill and Terri, a girl, Heghan Naomi, 7-lbs, 9 oz. on July 5, 1980. Special thanks to Dr. Cooper, Victoria General hospital maternity staff and Daddy.

WHITELEY—Born to David and Karen, a boy, Justin David, 7-lbs. 7 oz. on July 15, 1980. Thanks to Drs. Gibson, Jagdis, staff at Royal Jubilee Hospital and Dr. Sandor and staff of Vancouver General.

8 CARDS OF THANKS

We wish to thank the many people who worked so hard to help make Sue and Rod's wedding a success — some of whom are:

My Mom and Gladys Nielson, Keith and Dene Patey, Beth, Ralph and Gordon Donald, Jim Lloyd, Vivian Stewart, Nelly, Tom, Ross and George Gibson, Linda McBeth, Ginny McGinnes, Steve Hermanson, Mary Walters, Peggy Baker, Joe Gould, Marlene and Harvey Olender, Marty and Cec Shewchuk, and Randy, Russ, Mark and Daryl of the "Anquish" Band.

We will always remember your kindness. — Sincere Thanks, Fran and Sylvan Baker.

'My untold' thanks to all those wonderful people who have expressed their love and caring for me during my illness. — Joy Spencer.

14 ANNOUNCEMENTS

MARILYN'S FOREST OF Dolls is now open from Tuesday-Saturday, 9:30-5 at 3318 Oak St. The store for doll makers and collectors.

15 COMING EVENTS AND MEETINGS

EVENING OPTIMIST BINGO
Monday-Curling Rink
Quadra St.
Early Bird - 6:45 pm
Regular Games 7:15 pm
$40 to $350 or more
Good Neighbour Games and Bonus Games
5 Extra Games
TRANSPORTATION TO TOWN
Help Us Help Youth

ARMY, NAVY AND AIR FORCE BINGO
Sorry no Bingo July 20

ATHLETICS BINGO
EVERY WEDNESDAY
VICTORIA CURLING CLUB
Early Birds 6:45 p.m.

BINGO
SAT. JULY 19
O.A.P. Hall Govt. St.
VICTORIA
CENTRAL LIONS
20 REGULAR GAMES
No Games Less Than $25
5 Extra Games
Early Birds 6:45 p.m.

WELCOME TO VICTORIA'S Singles Happening Dance Saturday July 19 at Leonardo Da Vinci Centre, 195 Bay St. 9-1am. A casual and friendly evenings for single people. Admission by ticket only. Tickets at Hillside Mall. Phone 474-2618, 384-5789, 382-3177.

JUAN DE FUCA LACROSSE
BINGO
EVERY SUNDAY
Langford Legion Station Rd
EARLY BIRDS 6:45

SWAPPE & SHOPPE
571 Craigflower Rd. Sunday's 10am-4pm. Call [illegible]

THE WIDOWS' ASSOCIATION will hold a meeting on Sunday, July 20th at 1pm at the home of Mrs. Shirley Dickson, 2096 Avondale. Bring lunch. Further information phone 592-9273 or 382-0309.

SINGLES SCENE DANCE, Saturday July 26th, everyone welcome. White Eagle Hall. Tickets available at Hillside Mall. Sorry no tickets sold at the door. Information 384-5683, 382-6020, 479-6050.

LESBIAN INFORMATION and social night every 2nd Thursday, 7:30-9:30pm. 106 Superior Street, July 3rd, 17th and 31st. Sponsored by Flag, Box 237, Station E, Victoria.

SWAP & SHOP
Every Sunday, 10am to 4pm, Esquimalt Sports Centre, 386-3261. Sellers welcome, 8am, admission 25¢

NEW HOURS 9-3:30 JACKLIN Centre Swap Meet every Sunday. For tables inside or space outside phone 478-4696. 3108 Jacklin Rd. Langford.

16 CATERING, BANQUETS and RECEPTION RMS

Planning a banquet? Dinner party? Wedding reception? We can accommodate your special requirements. Give us a call for more information, Chef Rogers 381-5744.

20 LOST and FOUND

LOST: FROM BAKER-Walters wedding dance at Luxton Hall June 28th. Silver four leaf clover candle holder. It was a gift to my aunt from her late mothers last visit to Denmark. Please phone 478-3716 or mail to F. Baker, 2820 Sybronden Road, Victoria, V9B 4A6. Reward.

MISSING FROM HEAD Street area in Esquimalt. Extremely friendly 3 year old black cat with white paws and markings. Comes to "Mama Cat". Reward. Last seen Rockheights Elementary area-Highrock Ave. 384-8926.

LOST: PLEASE HELP FIND Phoebe, small pale brown tabby cat with short kinked tail. Her young owners are very disraught over her loss. Beacon Hill and Dallas area. 383-2201.

LOST: 2 FEMALE REGIStered German Shepherd puppies, Cowichan Lake-Pine Point area, identification numbers IDY5M and IDY6M. Reward. 642-5894

LOST: BLACK CAT, MALE with white feet, neck, no collars, on Oak Bay Ave. between Fell and Foul Bay, possibly headed in direction of Fort. Reward. 598-4957.

LOST: HAND OPERATED speaker, Wednesday, near Esquimalt Rec. Centre. Must be returned. Reward. Please call 388-7351, leave message for room 274.

FOUND: LOVELY YOUNG chocolate brown Himalayan female cat, black and white markings on nose and feet. Near general hospital last week. Phone 656-5672.

LOST: WOMAN'S BROWN leather wallet, between Old Forge and Milo's parking lot. Reward offered. Phone after 5pm, 385-5639

LOST: JULY 11, OAK BAY Beach Hotel, gold Mt. Douglas school ring with pink stone and initials V.M.M. engraved. 477-4372.

LOST — PENTAX SPOTMAtic camera on B.C. Ferries, Otter Bay, July 9. I.D. 0613098. Reward. Vancouver, 945-3915 or 228-9427.

LOST: BARNEY, MALE COLlie, covered in burrs from poking nose in the bush. West Burnside-Helmcken-Prospect Lake area. 479-8805.

LOST: OLYMPUS 10 35MM camera, lost on Malahat near totem pole. Reward for return of film (also camera, if possible). 385-7567.

LOST: BLUE POINT SIAMESE female cat, off white with grey points, Gordon Head area. 477-2749

LOST: ORANGE FLUFFY neutered cat, Whittier and Tennyson, June 27, any information, 383-2015.

LOST: SATURDAY, JULY 12th, gold earring, Shelbourne Plaza, Sears—Woodward's area. 386-7910 after 6pm.

LOST: SMALL RED BAG AT Market Square, containing needlework and papers. Leave message at 381-2343

LOST: GLASSES ON OAK BAY bus or on Margate Rd. between Newport Ave and Oak Bay Beach Hotel. 595-7885 after 3pm

FOUND MALE BLACK SCOTtish terrier, Metchosin area (Glen Forest Way). July 13. 478-5466.

LOST: RED PURSE, ANY INformation please call 384-4696 after 5pm

LOST: GOLD TUDOR WATCH. Oak Bay Bubble area. Reward. 592-0923.

LOST: SILVER CHARM bracelet, missing since May 12th. Reward. 479-3939.

LOST: GOLD 18" CHAIN necklace, Colwood area, reward. 478-8574

LOST: "RALPH", WIREhaired Terrier. Rockey Point—Taylor Road area. 478-3126.

LOST: MAN'S SILVER SEIKO watch, Centennial Park, Sunday. Reward. 478-5050

LOST: LADIES GOLD WITnauer watch in downtown area. 382-7550.

FOUND PAIR OF ½ GLASSES in brown case on the causeway. July 16. 383-7015.

LOST: SOFA CUSHION, color Midnight with orange flowers. 112-537-5048 between 5-7pm.

LOST: WHITE BABY'S sweater, View Street area. Please call 478-4627.

LOST COCKATIEL, TAMED yellow and gray. Tillicum area. Reward. 382-1381 477-6379.

LOST: ROOFING HAMMER, Richardson/Richmond/Oak Bay area. Phone 595-1958.

LOST MAN'S GLASSES, GOLD frame, Beacon Hill Park, July 11th. 478-6205.

FOUND: MALE SPANIEL pup, Brighton and Cowichan Streets. 592-6020.

LOST: WHITE MALE FERret, 3 years old, corner of Cedar Hill and Bay St. 383-8705

FOUND: BLUE BUDGIE, banded, Carey Road area. 479-2040.

FOUND: CAMERA AT Douglas St. MacDonalds. 383-3070

FOUND: BOY'S LIGHT BEIGE jacket, Victor Street. 595-0373

FOUND: POODLE, KAMloops—Tillicum area. 479-7211.

21 HELP WANTED GENERAL

HEALTH NURSE
Applications are invited for the regular part-time position of Health Nurse. Duties include performing pre-employment physical assessments, liason with W.C.B., councelling of staff, participation in committees, and in staff education health programmes. Current registration with RNABC required, diploma in public health or nurse practitioner or industrial first aid ticket preferred. Background in councelling, ability to organize and develop programmes and to work independently required. Previous experience in similar position desirable. Apply to: Personnel Office, Saanich Peninsula Hospital, 2166 Mt. Newton X-Rd. Saanichton B.C.

SCHOOL DISTRICT NO. 27 (CARIBOO-CHILCOTIN) REQUIRES A: DORM SUPERVISOR AND ASSISTANT DORM SUPERVISOR—Position #042

A Dorm Supervisor and an Assistant Dorm supervisor are required for the Williams Lake Dormitory.

The Dorm Supervisor with assistants is responsible for the day to day operation of the Dormitory.

Applicants for both positions should have a good knowledge of dormitory operations. Good communication skills are essential to maintain liaison between students, parents, principals, government agencies and administration. The applicants would be expected to maintain a positive atmosphere in the Dormitory and assist students in study and free-time activities. Preference will be given to applicants with previous experience in a dormitory and one of the successful applicants must be a male.

The Dorm Supervisor is a live-in position and board is provided on school days. The Assistant Dorm Supervisor can be a live-in or live-out position. The situation would be attractive to a couple.

The positions are ten (10) month positions and the salaries are: Dorm Supervisor $1373 to $1518 per month, Assistant Dorm Supervisor $1230 to $1371 per month for live-in and $1218 to $1277 per month for live-out.

The Dormitory is located in Williams Lake, British Columbia adjacent to the Columneetza Senior Secondary School. It provides accommodation for a miximum of seventy-eight (78) high school students (grades 8 to 12) from outlying areas of the District. Its hours of operation are from 7:00 p.m. Sunday to Friday afternoon.

For further information please contact the undersigned.

Please forward your application by August 5, 1980 to:

F. C. Harkies
Secretary-Treasurer
School District No. 27
(Cariboo-Chilcotin)
350 North 2nd Avenue,
Williams Lake, B.C.
V2G 1Z9

DALMY'S CANADA LTD
Downtown store requires:
SALESPEOPLE

We have immediate openings in our sales area. Applicants should have proven sales background, an interest in fashion and the ability to meet the public.

Dalmy's provides excellent working conditions with employees enjoying liberal company benefits, competitive starting salary and advancement potential.

Please apply in person to:

Ms. J. Bruce
Wednesday, July 23
10 a.m. - 12 Noon
709 Yates Street

WORKING MAINTENANCE SUPERVISOR

The successful applicant will supervise a small crew involved in the general and routine maintenance of buildings and equipment within the School District. Must have good organizational and planning skills. Requires a general working knowledge of the various construction trades. Journeyman experience in one of the trades would be an asset. Salary is negotiable and will be commensurate with qualifications. This position reports directly to the Secretary Treasurer. Please submit application and salary range expected to the undersigned. Applications will be received until 4pm Friday August 1st 1980.
Lloyd V. Rasmussen
Secretary Treasurer
School District 84
PO Box 100
Gold River BC V0P 1G0
Telephone: 283-2241

DIRECTOR OF NURSING
Required For

Port Hardy Hospital, presently a 10-bed acute care facility, invites applications for the position of Director of Nursing. Must be eligible for registration in B.C. Advanced education, clinical and administrative experience preferred.

As part of management team, the successful applicant must have the ability to plan, implement and assess new services and programs in preparation for the opening of our new 25-bed unit.

Apply with resume and references by August 29th, 1980, to:

Mr. F. K. Karter
Administrator
Port Hardy Hospital
Box 790
Port Hardy, B.C. V0N 2P0

GENERAL INSURANCE

FIELD REPRESENTATIVE

The Canadian Indemnity Company requires a person with commercial underwriting experience for the position of field representative on Vancouver Island. Duties will include assisting agents with underwriting matters including the inspection and rating of risks. Applicants should have a good knowledge of the insurance business, be well groomed, have a pleasant personality and free to travel. Please submit complete resume in writing to 916-1175 Douglas Street, Victoria V8W 2E4. Attention: Mr. T. J. Baker.

Upjohn

HOMEMAKERS, NURSES AIDES HOME HEALTH AIDES LIVE—INS

Immediate openings available for positions in homes and hospitals. Call 388-6639, 9 to 4.

UPJOHN HEALTH CARE SERVICES

ASSISTANT PROGRAM CO-ORDINATOR

for dynamic youth agency. The job involves working with youth in a variety of programs, after school care, recreation programs and special events. Education and experience in child care, social work, recreation, physical education or related discipline required. Experience in supervision of staff or volunteers an asset. Send resume before July 30th to: Mr. Pete Glossop, 1240 Yates, V8V 3N3.

WANTED

The Amateur Sports Association wishes to sponsor a bingo night. Require an experienced operator to operate all facets. Write in confidence stating experience to:
Fund Raising Projects
c/o Alice Aitken
1200 Hornby Street
Vancouver, B.C.
[illegible]

RESTAURANT MANAGER

Aggressive and creative working manager needed for fast-food style outlet. Experience in staff control, food costing and promotion essential. Salary and benefits negotiable. Grow with new aggressive organization. Please send applications to Victoria Press Box 432.

APARTMENT MANAGER, new 34 suite building now being completed. Located in Duncan. Duties to include caretaker's duties, initial rent up, general bookkeeping to the "ready for accountant's stage". Previous experience required. Please submit resume to undersigned. Preference given to those available for initial rent up during August. Frayco Management Ltd. 1759 Maple Bay Rd. Duncan, B.C. V9L 4T6.

PENINSULA RECREATION requires a skate shop attendant, duties to include ice skate sharpening and maintenance of Centre's rental skates. Preference will be given to a mature adult who would be available to work irregular hours. Must have own transportation. Written applications will be received up until August 1st, 1980 at 1885 Forest Park Drive, Sidney, B.C. V8L 4A3

LADIES WEAR CHAIN ON Vancouver Island offers an excellent opportunity for a career motivated aggressive buyer to join our team. We seek experience combined with talent, and a market knowledge of both junior and misses lines, and in return offer an attractive starting salary and bonus plan. Send resume and salary requirements in confidence to Victoria Press Box 433

CARETAKERS, MARRIED couple, for Pender Island Property, excellent private living quarters, sorry no pets or children, lady to assist in housework, man must have some knowledge of gardening, machinery and general maintenance. Remuneration to be negotiated. Phone Collect 112-629-3557 or write full details to A.A. Evans, Pender Island. V0N 2M0

WANTED: MARRIED COUPLE with car, no pets, for full time caretaker/watchman. This is a permanent position, ideal for couple who would like to supplement there pension or savings. This wild treed land close to Langford has a new, large housetrailer, completely modern and all electric, situated on a lovely site. Write Victoria Press Box 417.

A NEW CONCEPT FOR VICtoria. Wanted personable christian oriented person. Must be musical, athletic, honest, willing to take directions. "Share Profit". Ample time off. Non smokers. Abstainers please who have time to bring joy to others, while fulfilling their lives with enjoyment and added income. Please sent qualifications to Victoria Press Box 428

WANTED: MATURE LOVING nanny, non smoker, to live in or out, to help with general care of house and two children (school age). Mother R.N., works some 12hr shifts. I have to offer, a modern home with room and a bath of your own. Ample time off. Wages negotiable. References please. Reply Victoria Press Box 325.

GOVERNMENT LICENSED driving instructors or will consider training. To instruct on trucks and buses. Must have a valid Class 1 drivers license. Must have 3-5 years truck driving experience. APPLY BY LETTER to Safeway Driver Training School Ltd. 483 Burnside Road East, Victoria, V8T 2X3.

FEMALE/MALE, PERMAnent part-time, 20 hours per week, excellent salary plus bonus for aggressive sales persons to work for new appliance specialty store. Experience not necessary. Extensive training provided. Appointments will be conducted Friday, July 25. Please phone Mr. Herrick at 652-9582 for appointment time.

FRIENDS & CO. HAIRSTYLISTS

Opportunity for 2 talented hair cutters with or without clientels. Phone Hillside 592-5252 speak with Gerard or Mario or phone Hartwig Courts 388-6618 speak with Patrick.

FULL OR PART TIME, SINgle or couples, to expand growing island business. Business or selling experience an asset but not necessary. Unlimited potential for people with foresight and willingness to work. Apply Victoria Press Box 443 giving pertinent details and phone number. All applicants will be contacted.

SALAD PREPARATION SIMple short cook, 4 day week experience necessary. Dishwasher kitchen cleaner, 4 day week, 8 hour shift, late night, no age discrimination. No telephone calls please, apply in person this Monday, Prancing Pony Vegetarian Restaurant, 1311 Gladstone Ave.

THE DAILY COLONIST HAS profitable adult sized routes available in the Saanichton Peninsula. Brentwood and Saanichton routes have monthly profits from $60.00 to $250.00 taking from 40 minutes to 2½ hours daily. For further information please call G. ROSS, 383-4114 local 163

Alpha Home Care

Is accepting applications Monday through Friday 9:30am-3pm for a part time homemaker position (4 hours per day) in the Cordova Bay area. Please apply in person at 3371 Oak Street.

WANTED - MANAGER FOR small city hotel and beer parolour located in interior of British Columbia. Salary commensurate with experience and ability. Equity position available for qualified individual. Send complete resume to Victoria Press Box 451.

PSC WORKERS CO-OP SEEKS male or female and worker-manager owner to distribute whole foods in Victoria area. Knowledge of natural foods, business management skills, coop process and ability to drive truck would be assets. 386-3880; Monday to Saturday.

SELL THE HOTTEST PRODUCT IN TOWN!

Sell subscriptions for Victoria Symphony's exciting 1980-81 season by telephone. Salary. Phone Mary at 385-9771 during business hours.

R.N./GRAD NURSES

Interested in geriatric nursing needed for large INTERMEDIATE CARE FACILITY. Part time, evenings/days. Telephone 388-6457, Monday-Friday for appointment.

Alpha Home Care

Is accepting applications Monday through Friday 9:30am-3pm for live in homemaker. Please apply in person at 3371 Oak Street.

WANTED

Cosmetologist with own equipment to rent space in new exciting unisex shop at Hairstyles by Gus on Oak Bay Avenue. Please call 592-5112 or after 6pm, 478-3289

HAIR STYLIST. WE HAVE AN opening for experienced hair stylist. Good working conditions in a new modern salon. Commission plus. For more information call George at 388-6364 or come in to Head Liners at 850 Blanshard Street.

CREW VOLUNTEERS, EXperienced, deliver small ship Florida-Seattle. Cooks, deck hand, handymen, etc. Pay own way to Florida, reimbursement on voyage completion. Immediate. Write P.O. Box [illegible] Sidney, B.C.

A GREAT OPPORTUNITY
Turn your time into money in the beautiful early morning summer sunshine. Profitable Colonist adult and student routes available in the Oak Bay area. Contact Mr. Carbol 383-4114 at the Colonist Circ. Department.

MATURE AND RELIABLE BAbysitter required to look after our 1 year old in our South Oak Bay home, commencing September. This is a permanent part time position, Monday-Friday, 8am-2:30pm. 598-1260 after 6pm

ELECTRONIC WHOLESALER

Requires all around counter salesperson. Please give all information to P.O. Box 158, Victoria B.C. V8W 2M6

UNISEX HAIR STYLING

Requires experienced hairdresser for busy salon, Hillside Mall. Excellent wage or percentage. Please call for interview, 595-0633.

WINDOW CLEANER

Minimum 2 years experience, maturity, responsibility and neatness all a must. $7 per hour to start. Write Victoria Press Box 356.

DESK CLERK/NIGHT AUDIT required for full service motor inn. Experience essential. This position will suite a well organized and responsible individual. Apply in person to the Canterbury Inn, 310 Gorge Rd. East.

FULL AND PART-TIME sales staff for retail fabric store, opening downtown. Sewing experience essential. S. McFarlane, Canada Employment Centres for further information, 388-3481 local 240, 9am-12noon.

IMMEDIATE OPENING FOR sharp individual who likes working outside and in the tourist industry for selling tickets. Call 592-5319, before 8:15 am or apply in person to the Tally-Ho Stand on Bellevue.

MOTEL CARETAKER FOR Duncan area. Mature couple. Good salary, good living quarters. Apply PO Box 395, Duncan BC V9L 3X5, stating experience, age, telephone number, etc. All replies confidential.

WIDOWER, REQUIRES PERson to keep house clean. Monday-Friday after 5pm for 3 hours. In exchange for a completely self-contained furnished suite. Live-in. Dean Park Estates, Sidney. 656-2245.

LADIES WEAR RETAIL

Mature person with experience to manage ladies wear store. Profit sharing. Top earnings for the right person. Victoria Press Box 434.

HAIRTRENDS

James Bay Square, requires an experienced hairstylist who is versatile in all facets of hair care. Please phone 383-3245 to arrange an interview.

EXPERIENCED DINING room cook wanted. Shortts Restaurant. Apply in person with references, between 1:30-3:30pm, ask for the Chef. No phone calls.

CERTIFIED DENTAL ASSIStant, for reception work and chair side assisting in progressive, pleasant dental office. Reply in writing to #306-1964 Fort Street.

WHOLESALE DRIVER

Mature, clean-cut route driver with some experience in selling. Salary and commission. Apply in person to 1119 North Park Street, 8am-5pm.

DANCE TEACHERS, RECEPtionist, supervisor, counsellor. Experience not necessary, will train. Apply in person or call from 1-6 pm, Monday to Friday, 715 Yates Street, 385-1476.

DAY CARE SUPERVISOR REquired September 1st. Must have 2 year diploma (or equivalent) in Early Childhood Education, plus experience. Box 806, Kelowna B.C.

BAKER REQUIRED FOR wholesale bakery, a.m. production, Monday to Friday, mainly bread and buns. Full-time permanent position. Apply in person to 1119 North Park.

BEVERAGE MANAGER

Fully experienced in all aspects of beer parlour, including a licensed pub for large Vancouver Island hotel. Victoria Press Box 469

EXPERIENCED MATURE housekeeper needed immediately. Apply in person only Scottsman Motel, 490 Gorge Road East.

COOK-HOUSEKEEPER needed for island estate, July 15th to Sept 15th. $500 monthly plus room and board. Student OK. Call Victoria Radio N6—28340.

EXPERIENCED NIGHT AUDItor wanted, 3 days a week, apply in person, Victoria Airport Travelodge, phone for appointment, 656-1176 ask for Mr. Dentro or Mr. Dench

SHORT ORDER COOK WANTed immediately, evening shift 1-9 pm. Apply in person, Jacob's Family Restaurant, K-Mart Shopping Centre. Must be clean and fast.

REQUIRED FOR ADULT, NO pet, prestige apartment, mature bondable caretaking couple, written references required on interview. Victoria Press Box 481.

FLOOR CLEANER, 3 YEARS minimum experience, must be aware of all aspects and able to manage and train others. Wages negotiable. Victoria Press Box 413.

RELIABLE YOUNG PERSON to babysit one or two mornings a week during August and occasional evenings beginning in September, Jubilee Hospital area. 592-1892

COSMETICIAN

Permanent part time, some nights, experience preferred. Reply in own handwriting, stating experience to Victoria Press Box 485

EXPERIENCED BARTENDer and cocktail person, apply in person, The Apple Tree Restaurant, Hillside Shopping Centre. Must have experience.

EXPERIENCED WAITERSwaitresses. Full shift, 3-11pm. Weekends off. Apply in person. Day and Night Restaurant. 622 Yates.

OAK BAY

Live-in housekeeper required for mobile elderly gentleman. Car available for licensed driver. $350 per month. 592-9835

CASHIER HOSTESS/HOST, waitress/waiter, mature person preferred. Apply in person only after 4:30pm, Peacock Restaurant.

PERMANENT, FULL TIME desk clerk needed at the Queen Victoria Inn, 655 Douglas Street. References required, apply in person only.

SINGLE PARENT NEEDS loving care for 2 year old Jenni. Odd hours. Must be daycare approved or willing to be. Prefer parent with 2 year old. 382-3781.

LIVE-IN CARETAKER for up Island apartment complex, light maintenance duties. References essential. Victoria Press Box 440

WANTED SOMEONE TO COOK dinner in a private home for 2 people, 5 days per work. Reply to PO Box 1083, Victoria BC V8W 2S6.

RECORD STORE REQUIRED fully experienced cashier, capable of learning new procedures quickly and accurately. Victoria Press Box 446.

SPCA NEEDS ANIMAL KNOWledgeable couple to take night standby 5 days a week. House provided. Resumes to 3150 Napier Lane, Victoria, V8T 4V5

HAIRSTYLIST, EXPERIence, clientele necessary. High commission. Phone for appointment 595-4713. Evenings 385-1096.

EXPERIENCED WAITer/waitress required for evening shift. Please apply in person to the Crest Harbourview Inn, 455 Belleville St.

EXPERIENCED NIGHT AUDItor, apply between 2-4pm, Monday and Tuesday. Swiftsure Inn, 427 Belleville St, no phone calls please.

REQUIRED NURSING AIDES and graduate nurses for casual relief. Contact head nurse, Sunset Lodge, 952 Arms Street, Victoria, B.C. v9a4g7.

WANTED SOMEONE TO COOK dinner in a private home for 2 people, 5 days per work. Reply to PO Box 1083, Victoria BC V8W 2S6.

HAIR STYLIST

Wanted with some Clientele for downtown Salon. 386-6188.

SOCCER PLAYERS WANTED for new team in Division Five Mens League. Some experience necessary. 479-9586.

PERMANENT HELP SATURdays and Sundays, to look after mid aged lady. Own trasnportation. 658-8028.

EXPERIENCED SALAD PERson wanted. Please apply in person, Harbour House Restaurant, 404 Quebec St, between 2-4pm.

NANNY-HOUSEKEEPER FOR 3 and 5 year olds. Drivers licence and references necessary. Live-in or out. Gordon Head. 477-9285.

EXPERIENCED COOK REquired for hotel restaurant. Apply in person 2852 Douglas St, ask for Chef.

FULL TIME GAS BAR ATTENdant wanted. References needed. Apply in person 1321 Yates St., 8-4.

URGENT, MATURE SITTER for 4 and 1-year-old, on-call situation, my home (Esquimalt). 388-9475.

MATURE LADY WANTED for housekeeping in small rest home, live-in position, good salary. 598-6094.

EXPERIENCED WAITress/waiter required by King John's Restaurant, 2668 Sooke Road, Colwood. 478-6312.

WANTED: HEAD FOOTBALL coach for midget football club (ages 15-17). Football background required. 478-8054.

MCDONALD'S RESTAURANT, 1732 Old Island Highway, is now hiring for September. Full time, shift work. Apply in person only.

PART TIME AND FULL TIME help wanted for service station. Apply 305 Trans Canada Highway at Tillicum. Ask for Al.

WANTED CASHIER FOR SUpermarket. Please apply giving past experience to Victoria Press Box 486.

MATURE, LIVE-IN HOUSEkeeper for one lady in city, close to bus. 598-7160 or 656-1264

EXPERIENCED SHINGLER, preferably with own transportation. Phone 382-2331

DAYCARE APPROVED BABYsitter 7 to 5. Phone after 6 382-2991.

BABYSITTER NEEDED 4 days a week, 3:30-8:15pm., Reynolds school area. 384-6627.

WANTED PART TIME SALES ladies, D'allaird's Mayfair Shopping Centre.

EXPERIENCED BAKER wanted immediately for night shift. Phone 595-2415.

CHAMBERPERSON FOR THE summer. Malahat Bungalows. 478-3011

I'M TWO AND NEED LOVING, responsible care, 8:30 to 5pm in my home. 595-1804

NEEDED: BABYSITTER, Marigold-Interurban area, evenings, 2 children. 479-9601

WANTED: COOK-HOUSEkeeper for private residence. One month. Best wages. 656-2045

EXPERIENCED COOK HELPer for night shift. Apply in person Periklis Restaurant, 531 Yates

BABYSITTER NEEDED, 4:30-6:30 my home. 386-0917 before 4pm.

EXPERIENCED DECK HAND for 40' West Coast Troller. Phone 385-2920.

GRADUATE NURSE NEEDED for few hours a day. 598-3212.

22 OFFICE HELP

UNIVERSITY OF VICTORIA
REQUIRES
SECRETARY II
LIBRARY/CIRCULATION

Qualifications should include a high school graduation plus complete secretarial training. Five or more years' experience. Accurate typing of 60 w.p.m. on an electric machine, shorthand of 80 w.p.m. Ability to plan and establish priorities and supervise staff. Typewriter terminal experience an asset.

Duties will include supervising the typing unit and performing complex secretarial responsibilities in the operation of the divisional office involving extensive knowledge of library policies and procedures and office skills; taking minutes of meetings; typing divisional correspondence, reports, memoranda, monthly reports; maintaining divisional statistics and files; other related duties.

Salary Range: $1172 to $1309 per month

Apply in person to Personnel Services, Sedgewick Building, University of Victoria, not later than Thursday, July 24, 1980.

A typing and shorthand test will be administered.

CLERK STENOGRAPHER
For School District #61
Greater Victoria

Salary: $6.40 to $6.87 per hour (1980 rates). Applicants for this position must have high school graduation and experience in performing stenographic work including the ability to take and transcribe dictation.
A comprehensive fringe benefit package is available to the successful candidate in accordance with the Union Agreement.
Applications will be accepted at The Personnel Office, 3128 Foul Bay Road, Victoria, B.C. up to 4:30pm., July 25th, 1980.

JUNIOR CLERK

Bright and intelligent, accounting oriented position, banking, invoicing, etc. Well groomed with pleasant personality, some previous office experience helpful, industrial company, opportunity for advancement and career potential. Position available immediately, (male or female).

PRIME PERSONNEL
270-1070 Douglas Street
385-7012

RECEPTIONIST

Victoria Paving Co. Ltd., located in Central Saanich, requires a person to handle reception duties. In addition, the successful candidate will be required to type, file and perform minor accounting duties. It is expected the individual will have general knowledge of office routine and will be able to carry out tasks on own initiative. Hours of work are from 8:00am to 5:00pm. Interested candidates are requested to forward written resumes marked "Receptionist" to "Office Manager, Victoria Paving Co. Ltd., 1779 Sean Heights, RR #1, Victoria B.C. V8X 3X1".

SECRETARY BOOKKEEPER required for growing food wholesale company. Typing 50 wpm, good telephone manner, enrolled in first year CGA course. Knowledge of computer key punching an asset. Apply in person at 601 Boleskine Rd. between 2 and 5pm. Monday and Tuesday.

22 OFFICE HELP

ACCOUNTANT

An opportunity exists for an experienced accountant, who ideally has retired but wishes to return to the work force. You must be able to handle the complete company books, have some supervisory experience, plus be accurate and willing to work. Salary $18,000 per annum.

PRIME PERSONNEL
270-1070 Douglas Street
385-7012

BOOKKEEPER

Permanent part-time - 4-4½ hours per day. Morning or afternoons flexible, prefer mornings. Full set to trial balance, accounts payable, accounts receivable, payroll, some knowledge of data processing an asset. Downtown congenial office. $7-$8 per hour

PRIME PERSONNEL
270-1070 Douglas Street,
385-7012

OFFICE MANAGER/ GIRL FRIDAY
ONE PERSON OFFICE
With considerable bookkeeping experience required for established auto parts and repair business in Central Victoria location. Position involves complete books to monthly statements, cash control, banking, some credit collections, and general administration. Interesting variety for a self-motivated person able to work on their own in a bright office. Reply in confidence giving work and salary history to Victoria Press Box 476

LEGAL SECRETARY

Conveyancing work your speciality? Then you will be interested in these opportunities which exist with established Victoria law firms. The successful applicants will have good secretarial skills including shorthand. All replies confidential

PRIME PERSONNEL
270-1070 Douglas Street,
385-7012

RECEPTION TYPIST

Colwood area. Busy Legal firm - typing 55-65 accurate words per minute. Front desk postion. Good telephone manner, mature, attractive and well goomed. 1-2 years previous office experience

PRIME PERSONNEL
270-1070 Douglas Street,
385-7012

SWITCHBOARD RECEP

Our client is seeking a well groomed and mature switchboard receptionist. Experience on a PABX with good typing skills are required in return for excellent company benefits and a salary of $780 per month.

PRIME PERSONNEL
270-1070 Douglas Street,
385-7012

LEGAL

General legal opportunities exist for experienced secretaries with excellent skills and an ability to handle all variety of legal affairs includes some, matrimonial and conveyancing work. All replies confidential.

PRIME PERSONNEL
270-1070 Douglas Street,
385-7012

MEDICAL SECRETARY
For solo consulting practice; September 1st; dictatyping, reception, appointments and filing; 36 hour week; starting salary $1,000 per month plus benefits, 3 weeks vacation, uniform allowance and parking. Bright, comfortable office in convenient location. Applicants must have typing speed 55w.p.m. minimum, good knowledge of medical terminology, pleasant telephone manner, and ability to work well alone. To apply, phone 595-3421, 8am-6pm.

SECRETARY
ACCOUNTING PRACTICE
Duties are varied and include reception, computerized word processing and some accounting tasks as well as normal secretarial functions.
Experienced person preferred but will consider training other applicants with good typing skills.
Apply in writing to: John Hayton C.A. 841C Goldstream Ave. Victoria, B.C. V9B 2X8.

ACCOUNTANT

The Victoria Symphony requires the services of a competent accountant. The job includes maintaining all accounting records, cost accounting and preparation of detailed financial statements with minimal supervision. Should have good experience and some formal training. Call Mr. R. McGifford at 385-9771 during business hours. Salary commensurate with experience.

MATURE PERSON FRIDAY required for small office. Must have bookkeeping experience to trial balance and typing. Will be trained in aerospace parts procedures and controls. Must be totally self-sufficient and be able to make decisions without supervision. A challenging position in the aerospace industry. Send complete resume with expected salary to Maverick Aviation Inc., P O Box 2417, Sidney.

NATIONAL COMPANY REquires order desk clerk with a high level of typing skill, able to operate all office machines. Applicants must possess a pleasant telephone manner and be able to serve the public over the counter. Excellent remuneration and benefits to successful applicant. Apply in own handwriting providing a brief resume before July 23rd to Victoria Press Box 466.

REQUIRED IMMED. EXPERIENCED. CONVEYANCING SECRETARY. SALARY FROM $1,200 to $1,400 PER MONTH DEPENDING ON EXPERIENCE AND ABILITY. CALL 388-4444.

BOOKKEEPER/OFFICE manager for medium sized construction company located in the Saanich Peninsula. Duties include recording books to trial balance, accounts receivable and payable, invoicing, typing and all other general office duties. Send application to Moore & Friesen Chartered Accountants, P.O. Box 2086, Sidney, B.C.

EXECUTIVE SECRETARY
Victoria Symphony General Manager needs to work with a highly-motivated secretary/assistant. Should have dictaphone, superior typing skills and very good organization are mandatory. Call Mary during business hours at 385-9771.

ROYAL TRUST TELLER

Experinced teller with minimum 40 wpm typing. Position now open. Hours 8:30 - 4:30 Monday to Friday. Phone Mrs. Wilson 388-4311.

LEGAL CONVEYANCER
Experienced conveyancer required immediately for either part time or full time position. Some working background in a legal office essential together with good typing skills. Salary negotiable. 384-9071

22 OFFICE HELP

ROYAL TRUST

Jr. position requiring approx. 1 years experience, typing must be an accurate 50 wpm. This job also involves careful record keeping and simple accounting procedures. Phone Mrs. Wilson 388-4311.

EXPERIENCED BOOKKEEPER required. Applicants must have experience with cash, accounts receivable/payable and payroll. Previous computer accounting knowledge an asset. Please reply in writing, stating experience and expected salary, to P.O. Box 2099, Sidney, B.C. V8L 3S6.

AN EXPERIENCED CREDIT granter is required. The person we are looking for will be able to handle an interesting position dealing with the public in credit granting and maintaining credit accounts. Experience is required. Please reply with resume to Victoria Press Box 492.

LEGAL
Receptionist bookkeeper required for downtown legal office, minimum of 4 years office background necessary, coupled with experience in 1-write accounting system, some typing. Salary $950. 386-9021

LOANS CLERK

Langford bank looking for an experienced loans clerk. Responsiblities include: documentation, discounting, rebates, etc. Phone Mr Stang, 478-9501.

DENTAL HYGIENIST
Full time position available, complete professional involvement in team oriented practice. Please send full personal and professional details to Victoria Press Box 444.

SHORTHAND TYPIST REquired for lawyer's office. Legal experience not necessary but good secretarial skills essential. Excellent potential in this pleasant downtown office. Salary $1100-$1350. 386-9021

LEGAL
Experienced legal secretary for general work in a pleasant downtown law office. Good typing skills required, shorthand preferred but not essential. Salary negotiable. 386-9021

SECRETARY WANTED FOR young lawyer. Large, happy firm. Some general experience and at least 60 wpm accurate typing required. Resumes and referenes to 3rd Floor, 844 Courtney St, please.

BOOKKEEPER REQUIRED immediately with ability to maintain acccounts receivable, accounts payable, daily sales reports. Experience to trail balance an asset but not essential. Apply to Victoria Press Box 467

SECRETARY WANTED FOR busy office, some filing, heavy typing, minimum 55 wpm. Shorthand is an asset and pleasant personality is a must. Apply in person between 8 am. - 10 am. at 538 Hillside Avenue.

FULL TIME TELLER

Required by Scotia Bank, experienced essential. For Tuesday-Saturday shift. Apply in person at Hillside Shopping Centre.

REQUIRED URGENTLY
An experienced Conveyancing Secretary for small pleasant law practice. Some experience in bookkeeping an asset. Salary negotiable. 381-4444.

BUSY LANGFORD OFFICE requires clerical assistant with some accounting experience, one—write preferred. Apply in confidence to PO Box 595, Victoria V8W 2P3.

LAW FIRM REQUIRES EXperienced legal secretary for general practice and knowledge of conveyancing an asset. Please send resume to P O Box 1327, Victoria, B.C. V8W2W6.

CDA TO START SEPTEMBER 2nd. Fort at Foul Bay Road. Please send hand written application to: Dr. P. Szarka, 300-1964 Fort St. V8R6R3

TWO EXPERIENCED TELLers required at Scotia bank, Douglas and Courtney branch. Please apply in person.

TRAVEL CONSULTANT, MINimum 1 year I.A.T.A. experience. Featherstone Travel. 477-0131

BOOKKEEPER/GENERAL office clerk. Apply 565 Johnson or call 383-0383.

23 SKILLED TRADES

CP AIR REQUIRES
AVIONICS MECHANICS
At our operation centre, Vancouver Airport. A minimum of four years aircraft-related radio and electrical experience preferred. MOT approved Avionics training an asset. This position involves shift work. Starting salary $1,579 per month with annual increments rising to $1,826 per month.
Excellent employee benefits include reduced rate, international travel privileges, life insurance, long term disability plan, and company paid medical and dental plan.
Please reply in writing, giving full details of qualifications and experience, along with address and telephone number to Personnel Placement Officer, CP Air, One Grant McConachie Way, Vancouver International Airport, Vancouver B.C., V7B 1V1.

British Columbia
Forest Products Limited

British Columbia Forest Products Ltd., Victoria Wood Products Division-Sawmill requires, industrial journeyman electrician with B.C. technical qualifications. Sawmill and electronic experience preferred. Permanent position with complete welfare plans available. Rate of pay $12.88½ per hour, shift work involved. Please direct written applications to: Industrial Relations Supervisor, B.C. Forest Products Ltd., PO Box 310, 371 Gorge Rd. East, Victoria, B.C., V8W2N5 or phone collect 385-3331 local 249.

SCHOOL DISTRICT
#62 SOOKE
Applications are invited for the position of a temporary painter. Shift will be from 8am to 4:30pm. Applicant must be a certified painter, able to read blue prints and layout work, mix colors, have a general knowledge of minor repair work, and at least 2 years experience in private field. Salary will be in accordance with C.U.P.E. local 459 agreement. Further information and application forms may be obtained from the School Board Office. Completed applications to be forwarded by July 23rd, 1980 to the undersigned. Acting Secretary Treasurer, School District #62 Sooke, 2227 Sooke Rd., Victoria B.C., V9B 1W9.

Marine Personnel

Excellent opportunities available for Licenced Deck and Engineer Officers for Cdn. and foreign flag ships in the Caribbean and East Coast trades.
Send Resumes to

Marine Manning Services
(formerly Oceangard),
15-897 Admirals Rd.
Victoria, B.C. V9A 2P1
385-5159

HEAD OR OPENING COOK wanted immediately for very busy small restaurant. The menu is simple and main duties will include large doses of ordering and preparation, some scheduling, training and supervision of other cooks and improving the processes within the kitchen. This is a demanding job and experience is a must. Salary negotiable. Call 383-0712 or 383-9949 for an appointment.
Experienced Prep cook also wanted immediately. Please call above numbers.

23 SKILLED TRADES

Upjohn

Excellent part time position available immediately for mature person to handle responsible position placing field staff in private homes and institutions. Applicant must have previous nursing experience, good telephone manner and enjoy working with people. Please forward resume:
Attention Lori Burns,
UPJOHN HEALTH CARE SERVICES, 570—1070 Douglas St, Victoria BC, V8W 2C4.

DIRECTOR OF NURSING

Registered Nurse required for 33-bed accredited general hospital, should have supervisory training and experience and compatible personality for small hospital. Must be management oriented. Right or phone in confidence to: Administrator, Chemainus General Hospital, PO Box 499, Chemainus BC V0R 1K0; telephone: 246-3291.

REQUIRED FOR COAST LOGging camp, superintendent with proven abilities to work and communicate with people. The successful applicant will be fully experienced in all aspects relating to daily operation of a stump to dump camp, including road construction with back hoes and cats, in coast terrain and logging consisting of high lead towers. Salary to be negotiated. Please send complete resume to Victoria Press Box 459.

LABORATORY TECHNOLOGIST

A full and/or part-time position is available immediately for a registered C.S.L.T. Grade I technician who wishes to live and work on beautiful Saltspring Island. Please apply to the Chief Laboratory Technologist, Lady Minto Gulf Island Hospital, P.O. Box 307, Ganges, B.C. 537-5545.

GENERAL MOTORS DEALERSHIP HAS OPENINGS FOR 2 EXPERIENCED MECHANICS AND 1 FRONT ALIGNMENT SPECIALIST. ALL USUAL BENEFITS PROVIDED. PLEASE CONTACT SERVICE MANAGER MR. HOWARD MYHRER 754-7784.

MEAT CUTTER

Wanted personable, ambitious Meat Cutter for service meat shop, Terrace B.C. Must be capable and willing to assume responsibility of running shop when necessary. Phone 638-1312 collect or 635-7951 after 7.

DRAFTSPERSON

Experienced Intermediate draftsperson required for challenging position. Experienced in condominiums and townhouses an asset. Apply in own handwriting to Victoria Press Box 449.

TELEVISION TECHNICIAN required for bench work and or field work. Must be neat in appearance and good in dealing with people. Apply Victoria Press Box 386.

A OR B LICENSED ELECTRICIAN wanted for relatively new electrical firm in Victoria area. Ideal opportunity for self-motivated person. Reply to Victoria Press Box 435

SEAMLESS GUTTER, SOFFIT and facia installers required. Own handtools, lots of work with top wages. Experienced only need apply. 385-1834 evenings after 5pm

NEEDED IMMEDIATELY 1 experienced carpenter and 1 carpenter's helper for renovation job—approximately 4-weeks work, non-union. 478-5218 between 4-6pm after Saturday.

Wanted Immediately

Fully skilled body man, must have good references, contact Service Manager, 382-9121

WANTED UPHOLSTERER with more than 5 year experience. Wage negotiable, full time position. Call for appointment 383-7621.

EXPERIENCED MECHANIC wanted for fleet maintenance. $1500 per month; plus benefits including dental. Apply PO Box 4235, Station A, Victoria.

REQUIRE EXPERIENCED operator for 1 yard hydraulic excavator. Excellent wages and benefits. Peninsula Bulldozing. Phone 479-1884

REQUIRED IMMEDIATELY, top notch automotive painter. Apply to Mr Orton Ker, Mestons Auto Body: 382-5142 business; 478-7092 residence.

EXPERIENCED CABINET maker for local shop specializing in apartments. Phone 652-3211.

WANTED LICENSED MEchanic, front end alignment a must; Contact Dick at BX garage 382-0015.

WANTED: CARPENTER with journeyman papers, capable of foreman's duties. 595-6332 or 478-7180

CERTIFICATED MASTER and engineers wanted to deliver small ship, Florida-Seattle. Phone 656-3322 for interview.

GRADUATE NURSE FOR weekend day duties (2 days per week), for 45-bed retirement home. Call 383-5447.

WANTED: FINISH CARPENter, cabinet maker, paper hanger, experienced only. 384-2221.

WANTED: CARPET LAYER and ceramic tile layer. Experienced only. 384-2221.

WANTED QUALIFIED CRIBbing and framing carpenters. 388-5113.

WANTED: EXPERIENCED dump and boom person. 479-7960 or 592-9697

24 SALES PERSONS AND AGENTS

BLOCK BROS.
"THE BESTSELLERS"
REAL ESTATE
CAREER
TRAINING
PRODUCES
SUCCESS

Block Bros. will train you in sound proven methods enabling you to quickly reach your desired level of success. Successful progressive salespeople

ARE NOT BORN, THEY ARE TRAINED

Call today, interviews by appointment only. (Held strictly confidential.)

CALL
"THE BESTSELLERS"
Sidney-Colwood 478-5561
Bill Wonnacott
Douglas St. 386-3231
Bob Hahn
Shelbourne 477-1841
Bob Cullum
Bernie Wilkinson

FEMALE/MALE, PERMAnent part-time, 20 hours per week, excellent salary plus bonus for aggressive sales persons to work for new appliance specialty store. Experience not necessary. Extensive training provided. Appointments will be conducted Friday, July 25. Please phone Mr. Herrick at 652-9582 for appointment time.

CAREER POSITION. PLEASE call 381-6134 after 5 for recorded message.

24 SALES PERSONS AND AGENTS

REALSPAN
PROPERTIES LTD
846 BROUGHTON 388-6454

LICENCED I.C. & I. SALESPEOPLE REQUIRED

We have room for two additional salespersons. Previous I. C. & I. experience not necessary. If you are thinking of entering this specialized field than call us for an interview.

JOHN F. COLWELL
388-6454 (592-9828)

LICENSED REAL ESTATE SALESPEOPLE WANTED

Modern office with good parking, needs more PROFESSIONAL SALESPEOPLE, excellent COMMISSION SPLIT, some financing available to assist in our many varied company listings. For further details call in confidence to Ken Porter, 388-7868, or drop in to 23 Burnside Rd. W.

DUNSMUIR PROPERTIES LTD.

ARE YOU LOOKING FOR A sales career? We have an opening for two associates in our Victoria office. The selected individuals will receive comprehensive on-the-job training, management back-up and assistance, secretarial help, and a salary to $16,000 per annum. The individuals we are looking for must be aggressive, capable of learning, but most of all willing to work hard to establish themselves in this career. Please send resume to Victoria Press Box 462.

EXPANDING WESTERN CAnadian Company requires sales oriented men or women to work Victoria, Sooke, Duncan and up-island areas. Opportunity for excellent income, travel incentive, and advancement to management level for right individuals. For interview phone, Marketing Manager, Norm Hansen, 383-4464 between 9-2pm.

WELL ESTABLISHED NAtional institutional food ocmpany requires experienced driver/sales person based in Nanaimo to cover Northern Vancouver Island sales territory. Apply in writing with full resume to P.O. Box 7063, Depot D, Victoria, B.C. All applications held in strict confidence.

Immediate opening

for sale person in automobile dealership. Previous sales experience an asset but not essential. Apply in writing to Les Starling, Sales Manager Suburban Motors, 3377 Douglas St.

LARGE, PROGRESSIVE floorcovering store requires sales people to handle retail and contract sales in Nanaimo area. Excellent commission schedule and car allowance. Experience required. Reply in writing with personal resume to 3043 Barons Rd., Nanaimo, B.C. V9T3Y6

WHOLESALE MARKETING consultants required by multinational company. Offers extremely high income, full or part-time. We will train right individual with ambition and desire to work independently. Information by appointment only. 478-1006, 474-2996.

TIRE SALES

Experienced sales person required to sell major brand tires to trucking industry in Victoria area. Top wages and benefits. Apply in confidence to Victoria Press Box 382.

SELL THE HOTTEST PRODUCT IN TOWN!
Sell subscriptions for Victoria Symphony's exciting 1980-81 season by telephone. Salary. Phone Mary at 385-9771 during business hours.

FASHION ACCESSORIES—Importer seeks sales rep. or agency to represent their extensive line-Vancouver Island. Drug/Gift/Variety experience an asset. Apply Mr. Schroeder, 6889 Seller Ave, Burnaby, BC. V5J4R2 112-434-2424

SALES PERSON/MANAGER required for Tanfastic Sun Tan Centers. Experience in dance, health or cosmetic business helpful. A total committment with long hours will provide very high earnings. Call collect, 273-8939, Mr. White.

UNIQUE OPPORTUNITY WITH
the Monach Life Assurance Company can be yours. An interview can tell us both if we need each other. Please phone 384-6511.

PROGRESSIVE ISLAND GM Dealership requires 2 self motivated Sales Persons. Previous GM experience desirable but not necessary. Regular company benefits. Phone Mr Allan 112-748-2588 for appointment.

SALES MANAGER
For small advertising co. For young out-going responsible, self-motivated person. Managerial, clerical and sales. Base salary and commission. 388-5052 for appointment.

POSITIONS ARE NOW AVAILable in public relations and sales. Excellent training program provided. Good earning potential. Apply in person Monday - Friday, 3 - 5 pm. at Suite 201-1001 Cloverdale Street.

HIGH SCHOOL GRADS, UNIversity students who enjoy working with people. Would you like to supplement your way through university? Write to Victoria Press Box 309

EXPERIENCED SALESPERson required immediately. Excellent commission, references required. Semi-retired persons welcome. Phone after 6 pm. 477-9285.

RETAIL PLUMBING AND electrical salesperson, experience an asset. Good advancement. Reply to Victoria Press Box 331.

TELEPHONE SOLICITORS required. Experience preferred but not necessary. Hourly wage plus bonus. Please call 384-5444.

25 TEACHERS

British Columbia
Institute of Technology

TECHNICAL STAFF
CLINICAL CHEMISTRY
Medical Laboratory Technology
TEMPORARY POSITION
Aug 25/80 - May 31/81

We have a temporary vacancy in the Medical Laboratory Technology. The successful applicant will be responsible for assisting BCIT faculty members in Lab instruction to second year Medical Laboratory Technology students in clinical chemistry.
Qualifications: Registered technologist (CSLT) or equivalent. A minimum of 2 years current experience in the clinical chemistry laboratory.
Salary range: $20,424 to $23,400 per annum, plus $1,656 COLA per annum, paid bi-weekly, based on initial placement procedures.
Competition No. 80557
The above position falls within the jurisdiction of the BCIT Staff Society and is open to male and female applicants.
Please apply to: The Personnel/Labor Relations Office, B.C. Institute of Technology, 3700 Willingdon Ave., Burnaby, B.C. V5G 3H2

25 TEACHERS

School District 85

VANCOUVER ISLAND NORTH

#1 Alternate Class Teacher
Alert Bay
12-17 year old range

Applicant must possess a B.C. Credential and have training in:
programming for secondary atypical students;
behaviourally disordered young people;
adolescent psychology/guidance.

Applicant must have had a successful experience in working with exceptional teenagers.

#2 Social Adjustment Class Teacher
Port McNeill
10-13 year old range

Applicant must possess a B.C. Credential and have training in:
behaviourally disordered youngsters to include concepts of behaviour modification:
working with parents of atypical children;
programming in special education.

Applicant must have had a successful experience in working with exceptional children at the intermediate level.

Please send information on background, training and references to:
District Superintendent of Schools, Box 90, Port Hardy, B.C. V0N 2P0.
Applications close July 25th, 1980.

DIRECTOR OF INSTRUCTION (Secondary) commencing August 18, 1980, School District 23, registers 7,000 secondary (8-12) pupils in 11 secondary schools. Applications are invited from experienced educators for the position of DIRECTOR OF INSTRUCTION (Secondary).
Qualifications:
1. Eligible for a B.C. Professional Certificate.
2. Category 6 T.Q.S. Certification.
3. Graduate training in supervision, administration or curriculum.
4. Indepth background in evaluation of personnel, programs and school.
Experience:
1. Must have secondary school teaching and administrative experience.
2. Some district experience.
3. Familiarity with K-12 organization an asset.
Salary range: $42,000-$48,000.
This will be a 4 year renewable term contract.
Release from contract: Must be obtained from present employer.
Applications: Curriculum vitae and letters of references should accompany a written application to M. G. Pendharkar, Superintendent of Schools, 1940 Haynes Road, Kelowna, B.C. V1X 5X7.
Closing date:
EXTENDED - July 21, 1980
Please mark envelopes: "Director".

School District 85

Vancouver Island North

INTERMEDIATE

Applications are invited for a Grade 6/7 split vacancy in Alert Bay. Experience and training in individualized instruction and programming necessary. A team approach is being developed in the intermediate department.

Please send information on background, training and references:
District Superintendent of Schools, Box 90, Port Hardy, B.C. V0N2P0
Applications close July 25, 1980.

GRADE I TEACHER WANTED
The Bella Bella Community School is looking for an experienced Grade I teacher trained in early childhood education. Should have working knowledge of Ginn 720; Copp Clark; ISM; and language experience. Bella Bella is located in the central coastal region of B.C. Please send resume to Allen Murray, Superintendent, Bella Bella Community School, Box 879, Waglisla, B.C. V0T1Z0 or call 957-2391 for application form.

26 PART-TIME or TEMPORARY HELP

PART TIME TELLERS.

Westcoast Savings is looking for a few bright and enthusiastic people for permanent part time teller positions in our Oak Bay Branchs. If you have good people skills and enjoy challenging and interesting work call us. Previous banking experience preferred. Reply to Bob Crawford, 388-7924.

WESTCOAST SAVINGS CREDIT UNION

ROUTE SERVICE REPRESENTATIVE
to service and/or supervise the servicing of local supermarket magazine racks. Duties include contact with store managers, weekly restocking and cleaning of display units in your area. 1, 2 or 3 days per week. No weekends. Van an asset, but not essential. Apply in writing to S.M.I. Infocentres, Box 8, Station C, Toronto, Ont. M6J 3M8.

EUROPEAN SPA

Instructor needed for Men's Department, part time, at night. Must be healthy, enthusiastic, and like to work in a friendly atmosphere. For personal interview apply 1570 Hillside, no phone calls.

VOLUNTARY HEALTH ORGAnization requires permanent part time co-ordinator in Oak Bay area, Saanich and Victoria-Esquimalt area. Public relations and organizational skills. Car required. Victoria Press Box, 463.

MATURE PERSON WITH pleasant telephone manner is required by Victoria firm. Hours of work 9-5:30, 3 days per week. Switchboard experience will be an asset. Please reply stating experience to Victoria Press Box 490.

MATURE EXPERIENCED BAbysitter for 5 month old starting September, approximately 20 hours, Monday-Friday. My home preferred (Cadboro Bay). 721-3126 after 6.

AN INTERESTING POSITION is available for a person experienced in consumer credit to work part time. Hours will be flexible. Experience is a must. Please reply to Victoria Press Box 491.

WEEKEND EVENINGS BABYsitter, our home, 1 child, $1 an hour. Occasional overnights, your home. Non-smoker. References. 384-1271.

URGENTLY NEEDED MAture babysitter, over 16, for weekends and holidays, girls 5½ and 3½. Hours 7-2:30. Information 386-4456/

W[illegible] PART TIME OFFICE clerk, non-smoker preferred, Goldstream Avenue location. Apply to P.O. Box 7032, Postal Depot D.

SEMI-RETIRED MAN WITH some experience at delivering to major food stores, part time to relieve for holidays. 478-0776.

PERSON FOR PART TIME help in drugstore, preferably resident of Oak Bay, able to drive. Victoria Press Box 452.

RELAIBLE DAYTIME BABYsitter on an occasional basis for a 3 year old, my home. 385-9504 after 5pm.

EXPERIENCED PART-TIME cashier for supermarket, Oak Bay area. Send resume to Victoria Press Box 475.

PART TIME FARMER
6 acre holding needs part time help. Pat Bay Highway. 386-3717.

MATURE PERSON FOR IN home answering service. Victoria Press Box 431.

IDEAL FOR HOUSEWIVES, part time delivery help. Apply in person at [illegible] Bakery

26 PART-TIME or TEMPORARY HELP

SITTER NEEDED MY HOME, 3-6pm. and occasional evenings. Chrystal Pool area. 382-0458.

28 EMPLOYMENT SERVICE

PROFESSIONAL RESUMES
Realistic prices
Personal, individual attention
384-4428

RESUMES THAT GET JOBS.
Professionally prepared.
Personal, confidential service.
385-6145.

30 SITUATIONS WANTED

SUPPORT GORGE ROYALS Juvenile Soccer Club, Willing to do yardwork, lawns, painting, gutters, etc. Proceeds towards club tour, 9-1, 383-5795, 2-8pm 385-2815.

AUTO PARTS
available immediately, fully experienced in all phases of parts merchandising and management. For resume and/or interview phone 595-0549.

RESPONSIBLE FAMILY WILL housesit, from 2 weeks to 1 month. Meticulous care of pets, garden, home for negotiable rent. References. Call Mari 474-1405.

INDUSTRIOUS AND CREAtive university grad looking for challenging employment. Experienced in many fields. Excellent references available. Please call 384-4395.

TOOLS SHARPENED
Free pick-up and delivery. Garden tools, scissors, knives, lawn mower blades, axes, etc. 598-4872.

HEAVY DUTY MECHANIC seeking temporary jobs, will also work gas. Call Dennis, 595-0721.

CARPENTRY PRE-APPRENtice graduate seeks work, 8 mo. field exp. Reliable. Ken. 478-8638.

MAN WITH TRUCK WILL DO cleanup, hauling, chainsaw work, etc. Reasonable. Tony 474-1014.

TYPING ASSIGNMENTS UNdertaken by experienced secretary. Please call Christine 477-8456.

WOULD LIKE WORK IN REST home, or looking after the elderly, experienced. Or hotel work. 112-748-9831.

CLEANING LADY NEEDS work. 595-1543 from 11am to 5pm.

REGISTERED—NURSE, 46, desires full—time permanent work. Victoria Press Box 441.

QUALIFIED HEAVY EQUIPment operator is seeking immediate employment. 479-3976.

MAN WILL DO GARDENING and yard cleanup. Phone 658-5005.

EXPERIENCED CLEANING, lady, would like to work in office, restaurant or home. 595-2653.

HARDWORKING TEENAGER will do gardening and odd jobs. $3.50 per hour. 382-7396.

RENT—A—KID
Help with odd jobs, 387-5506

HOUSE CLEANER AVAILable, $4 per hour. 479-0965.

33 BANDS, MUSICIANS AND ORCHESTRAS

WANTED HIGH ENERGY lead vocalist for heavy metal rock act. Full time only. 382-8344, Bob & Peter.

LEGACY RECORDING STUdio. Top quality demos and record production. 386-5501.

WANTED: BASS PLAYER, R&B, some rock and country. 382-3805.

DRUMMER WANTED
For punk/new wave band. Kevin, 479-4123

BASS PLAYER WANTED FOR Ricochet, full-time, local work. 478-5256 or 383-4791.

34 PRE-RECORDED MUSIC

ASHLEY SOUND, EXCELlent sound system, fantastic light show, music system for all tastes, special wedding package $100. Please call 383-6866 after 5pm.

WIZARD MUSIC
Specializing in Weddings, Schools, and social gatherings. 479-8641 after 5.

SPINKY'S
$100 and up.
656-1652

CJR CANNED MUSIC.
598-4717.

MUSIC MAN CANNED MUSIC. Give us a call. 479-8043.

36 BUSINESS SERVICES AND DIRECTORY

Accounting

CHARTERED ACCOUNTANT, available for bookkeeping, write up work, financial statement preparation. From personal residence. Murray Ellis, 385-1011.

Appliance Repairs

LOW RATES
Refrigerators, freezers, ranges, automatic washers, dryers, dishwashers repaired. Phoenix Appliances, 384-0423.

Appraisals

APPRAISALS
Fast Efficient Service
Lynn Holmes F.R.I. R.I. (B.C.)
Landmark Properties Ltd.
386-6762

Babysitting

MATURE, RESPONSIBLE adult who enjoys working with children, wanted for occasional babysitting. Seymour Avenue area. References please. 382-1996.

BRENTWOOD BAY DAY CARE
Mother with 2 years licensed experience has vacancies as of August 1st. Call 385-5039

BABYSITTER NEEDED close to Richmond school area. Please phone between 9 am. - 9 pm. 598-1246.

WANTED BABYSITTER FOR occasional evenings, Dunford/Jacklin Road area. 478-6961.

MOTHERING HEIGHTS offers excellent day care on 1 acre quiet street. 479-0496

NEED A BABYSITTER, Esquimalt [illegible] June, 382-0389

TEENAGE GIRL DESIRES BAbysitting weekends (til midnight). 592-4883.

BUTTONS & BOWS DAYCARE Center, 312 Benhomer, 478-1314.

Bookkeeping

Need A Bookkeeper?
NO, YOU DON'T!
CDC Computer Services Inc. has services which can save you time and money! Give us a call at 112-746-6224, 652-9417 evenings.

SMALL BUSINESSES, PAYroll, restaurants our speciality. 388-4413, Judith or Debbie.

COMPLETE BOOKKEEPING service to trial balance. $150-$300 per month. 382-2792

Brick Layers

STEVE'S MASONRY, SPECIAlizing in chimneys, facings, and chimney repairs. Work guaranteed. 721-5012.

36 BUSINESS SERVICES AND DIRECTORY

Brick Layers

ANY KIND OF BRICK OR block work. Quality workmanship guaranteed. 478-1108 after 5.

BRICKLAYER, QUALITY brick work and block work of all kinds. Free estimates. 477-1769 evenings.

Cabinet Making

KITCHEN CABINETS, BATHroom vanities, counter tops, all custom built or refacing old cabinets with new modern designs with low price. For free estimate 477-6954.

Carpenters

RENOVATING?
Want some ideas! Kitchens, bathrooms and rec-rooms my specialty, for a free estimate call Terry, 479-9573.

FRAMING AND ALL PACKaged homes, sundecks, replace steps and stairs, foundations, feature walls, serving Victoria since 1973, referenced. May we serve you. 384-2337.

F. J. CONSTRUCTION. ALL sorts of carpenter work, additions, alterations, finishing, framing, etc. Private and commercial. Free estimates. Call Fred Jorgensen, 642-3075.

OAK BAY
Community Carpenter. Designs and construction. Sundecks, additions, cabinets, finishing. Call Terry 595-6046.

RENOVATIONS AND ADDItions, sundecks, general carpentry work. Free estimates. Guaranteed workmanship. Phone 478-5183.

FINISHING CARPENTRY, basements, sundecks, siding. Free estimates. Reasonable. Terry 652-4572

CARPENTER WILL DO SIDing, skylights, or renovations. No job too small. 381-5076 after 5pm

SORRY, DUE TO WORK overload, Bob Innes 598-2795 will not be taking on any new work until August 11th.

COMPLETE HOME CONstruction and renovation service, design assistance and estimates. 479-8733

PERMA CONST. LTD.
FREE ESTIMATES, 384-2323

FINISHING CARPENTER, cabinet maker. Don Miller, 642-5339

SUNDECKS AND ALL OTHER carpentry work, free estimates, ask for Tom or Paul. 721-5286.

CARPENTERS AVAILABLE.
381-0145

FRAMING CREW AVAILable. Call Kase 652-3433.

ALL TYPES OF CARPENTRY work and renovations. 478-8588

Carpet Cleaning

CAPITAL CARPET AND UPholstery cleaners, residential and commercial. "We take pride in our work". 384-6622. 10% discount with mention of this ad.

SPECIALIZING IN UPHOLstery, carpet, steam cleaning. Guaranteed job, low rates, Aheer, 386-0846

REGIONAL CARPET CLEANing, steam cleaning. Living room, dining room, hall, $45. 478-8518

PHIL'S CARPET CLEANING, steam cleaning carpets, chesterfields, chairs. 474-1808.

Carpets and Linoleum

HOURIGANS
CARPETS AND LINOS LTD.
FLOOR COVERING
SPECIALISTS
715 PANDORA AVE. 386-2401

FRED SHORT FLOOR COVERing, expert installation of carpets, linos, tiles, hardwood. Repair work a speciality. For estimates 478-5788, 388-6275 pager 1473.

VICTORIAN, 18 YEARS EXperience, cheap for cash. Small room or whole house. Written guarantee. 384-4252 anytime.

Cement

G AND R CONCRETE FINISHers, all type of concrete work. No job too small. Phone 383-8985 after 4.

CONCRETE WORK. PATIOS, driveways, sidewalks. Free estimates. 381-1361.

Ceramic Tiling

CERAMIC TILING, TOP QUALity work, low reasonable rates. 595-5884.

CUSTOM CERAMIC TILING, free estimates. All work guaranteed. 656-5494.

WILL INSTALL CERAMIC tiles. Floor or walls at reasonable price. 112-743-4396.

Cleanup Service

NO CASH NEEDED
Attics, basements, yards. Any kind of junk hauled away. Also buy & sell anything of value. Bob's, 386-2451 or 478-8789

VICTORIA RECYCLING
Free removal, scrap cars, hide-a-beds, square fridges and freezers, working or not, 388-6275 pager 877 anytime. 381-5353 evenings

BEST WAY CLEANUP, yards, compost, garage, etc. Free estimate. $12. hourly or job rate. 479-0285.

REASONABLE CLEANUP. Yards, basements, etc. also hauling, free estimates. 479-5823, 656-5671.

CLEAN-UP YARDS, COMposts and basements, prompt service, reasonable rates, 478-4943.

R & B CLEAN-UPS. BASEments, yards, compost, etc. $12 hourly or job rate. 595-3928, 382-4493.

CLEANUP MAN AND EMPTY truck looking for work, reasonable. 385-7965.

CLEANUPS, BASEMENTS, attics, yards, composts, and junk hauling. 658-5406.

HAULING AND CLEANUPS. Basement, yard, compost. Free estimates. Eugene's, 383-3528.

LOOKING FOR A DEAL, OUR ¾ ton truck takes most loads for only $15.50. 478-0025.

FILL IT TO THE BRIM, $30. ¾ ton truck with racks. Phone anytime 385-6142

CLEANUP AND HAULING 7 days a week. Better than reasonable rates. 479-8776

HAVE TRUCK, WILL HAUL - refuse removal at flat rates. 384-4649

WILL PICK UP ANYTHING, big or small. Call Paul, 478-6832.

NO JOB TOO SMALL. WILL clean and haul. Paul; 477-4537

FATHER AND SON WITH VAN, delivery, cleanups, etc. 386-9500.

Contractors

JONES BROS.
CONSTRUCTION
Complete custom homes. Let us give you an estimate on any phase of your home. Top references. 656-7164, 656-1897.

36 BUSINESS SERVICES AND DIRECTORY

Contractors

STEVE BUTLER CONST. LTD.
Commercial-residential, renovations and design. Please call 652-1440

WHEATON CONSTRUCTION LTD.
General Contractors
Building Consultants
385-5702

FARMER CONSTRUCTION
Design — Renovations
388-5121

T.&C. BUILDERS LTD.
Framing
385-5293 385-8587

QUALITY FRAMING
Free estimates.
656-4861 or 652-2421.

FOUNDATION AND FRAMING crew available now. Will build to suit. Licensed contractor. 388-7835.

DALE MILLER CONSTRUCtion. Custom homes. Renovations. Framing, siding and finishing. 656-2597.

FOR YOUR RENOVATION needs call 474-1431 after 5pm. References available.

RUSSELL'S CONTRACTING
You name it, I do it. 381-0169 after 5.

CEDAR HILL CONST. LTD
Custom homes; framing; siding. Free estimates, 384-1436.

Drafting, Architecture and Blueprints

ARCHITECTURAL, STRUCtural drawings, quantity takeoff and estimates prepared, 19 years experience, hourly-contract. 721-5047.

ARCHITECTURAL DRAFTing. Energy efficient residential planning. Hourly rate, contract, certified. 479-0896

Draperies

HOURIGAN'S
Floor Covering Specialists
CUSTOM
DRAPERIES
—Bedspreads—
PROMPT IN-HOME SERVICE
715 PANDORA AVE. 386-2401

477-1314
Sheer Delight
DRAPERIES LTD
CEDAR HILL MALL
1551 CEDAR HILL X ROAD
Custom Drapes/Bedspreads

SEMI RETIRED BRITISH drapery consultant will make drapes from your material or ours. Supply and install drapery track, window shades, venetian blinds. 598-0015

Dressmaking

D'ISA PLACE
- ★ Quality ladies fashions
- ★ Designed to suit all ages
- ★ Professional tayloring dressmaker
- ★ Specializing in fitting
- ★ Your material or supplied

Downtown View and Cook St.
By appointments only
382-9522
Hours: 9-5, Mon-Sat.
Owner Mrs. I.B. Scivittaro
Established in 1951
Registered-License

GISELE'S CUSTOM DRESSmaking. Design, alteration, restyling. All work guaranteed. Monday-Friday, 8-5pm. Saturday by appointment. 386-4434

ALTERATIONS FROM $1.50. New dresses, $15. 1112 May Street. 385-6548

Drywall

"SPRAYMAN"
Specializing in all types of texture ceilings and walls satisfaction guaranteed. 652-3601.

BOARD, TAPE, TEXTURE. Over the phone estimates. 598-9593 or 595-1541 evenings

Electrical Contractors

OLDER HOMES REWIRED—No down pymt. We finance at bank rates with approved credit. EDDY'S ELECTRIC—385-7666

Construction or Service Elect.
Free estimates. Call Henry
384-3323 (24hrs)

DO YOU HAVE SMALL ELECtrical wiring jobs? No one is interested? Please call evenings, 652-5809.

Eldred Electric
382-8728

SMALLER JOBS, OLD, NEW. Service calls. Most reasonable. 384-6315 evenings.

LICENSED ELECTRICIAN will do new wiring, rewiring, hot water tanks installed. 479-9765.

Excavating

MANSELL BOBCAT SERVICE. Weekend specialists. Call 478-9458, 478-2570, for leveling, backfilling, septic fields, post holes, sand, gravel or topsoil supplied, spread, leveled.

A-1 BOBCAT SERVICES
Complete range of Bobcat services including power raking and stone removal. For professional service call Steve Cook, 479-2205.

LYLE'S BOBCAT SERVICE. Residential, commercial, land leveling and driveway grading. 384-7402.

ROBERTSON'S EXCAVATING Track machine with backhoe. Roads, basements, backfilling. 595-8530.

BRENTWOOD BOBCAT SERvice, backhoe work, sand fills, leveling, etc. 652-3519, 656-7089

Fencing

Phoenix Fencing
We specialize in chain link fencing from yards to tennis courts. For free estimate call 384-2024.

MILLER'S FENCE AND GATE, supply and/or install chain link fences, residential, industrial, tennis courts, dog runs and repairs. Free estimates. 656-7529.

FENCE CITY
All types fencing, chain link, or wood, tennis courts, dog runs, etc. Nothing too big or small. Call 383-3425 for estimate.

ISLAND CHAIN LINK
Fencing in wire or wood
Small jobs a specialty
477-0332

EUROPEAN CRAFTSMAN, all types of fencing and repairs. Guaranteed work. Gordon Head. 721-3759.

36 BUSINESS SERVICES AND DIRECTORY

Flooring and Sanding

M & M FLOOR
COMPLETE FLOOR CENTRE
Hardwood, Carpets and Linos
532 William St., 384-0343
Nights: Al, 386-3078
Mike, 652-4308

ALL TYPES OF FLOOR INstallation, professionally done. All work guaranteed. Free estimates. 382-9326

Gardening

FREE ESTIMATES, ROTOtilling, rotovating, lawn care, tall grass cut, edging, chain sawing, tree removal, brush cleared, general cleanups, open or covered hauling. Call the Hardy Bunch, 385-5620.

QUALITY LANDSCAPING Ltd. Pruning, gardening, maintenance and cleanup. New lawn preparation, power raking, aeriating, stone work. Monthly rates. Reasonable prices, free estmates. 478-5114, 478-4216.

HARVEYS LANDSCAPE & Garden Service. Experienced Chinese gardener, garden maintenance and new lawn specialty. Garden designing, redesign. All phases. 479-7078, 384-8621.

TERRA NOVA
For your lawn rejuvination, garden restoration and yard maitenance. Free estimate. 381-0860

MARK TEN GARDENING. Complete maintenance, pruning, spraying and construction of brick patios, pathways and pergollas. 477-9518

K/G GARDEN CARE. NOW wanting regular clientele. $5 hour 598-3476.

QUALITY GARDEN CARE and maintenance offered at reasonable rates. 478-8451.

EVERGREENS, HEDGES EXpertly shaped. Very reasonable. Call 382-7410, 384-4014.

DON'S TRACTOR SERVICE.
Rotovating & level. 477-3913.

ROTOTILLING. NO JOB TOO small. Free estimate. 652-2984.

GARDENING AT FAIR PRICE
388-4752.

Glass and Glazing

HAVE YOU GOT YOUR ESTImate? Try ours! Storm windows, residential conversion. Call John, 384-4042 or Rick 382-7130.

HARRY, 477-6534
Residential, picture or glass.

Gutters and Downpipes

5" CONTINUOUS GUTTERS, special contractor rates. Old wooden gutters renewed. Irwin Industries, 382-5154. Free est.

Handymen

STRONG TRUCK, STRONG back, will do anything, moving, cleanup, yard work, painting, etc. Phone Randy 382-1261 382-5460.

NO JOB TOO BIG OR SMALL, we do them all. Call Mark or Dave, 382-0391 or 383-2972 after 5 pm. Satisfaction guaranteed. Free estimates.

NO JOB TOO BIG, NO JOB TOO small. Painting, carpentry, renovations, fencing, finishing carpentry, small cement jobs, hauling. Call Terry or Bob, 385-5620.

HANDYMAN WITH TRUCK will do electrical, plumbing, carpentry, hauling, cleanup, etc. Dave, 385-4554.

Hauling

$11.95 PER HR.
27-year old student with ¾-ton truck will do hauling and moving. 388-7126 before 10am, after 4:30pm.

HAULING: TOP SOIL, SAND, manure, wood, garbage, etc. Eugene 383-3528.

TWO YOUNG HANDYMEN with pickup will do anything. 595-2483, 478-5735.

WILL CLEAN AND HAUL, etc. Very reasonable. Tony, 474-1014.

Home Improvements

THE BATHTUB DOCTOR

WHY SETTLE FOR LESS?
When remodelling your bathroom your choice should be quality, service, a meaningful guarantee, experience - and lots of it, then price! Our in home bathtub resurfacing/chip repair, in over 30 colours, may be a little more expensive...but darn well worth it - Over 25 years experience serving you!
"Often imitated...
Never duplicated"
383-5614

SOMERSBY
WOODWORKERS LTD.
Manufacturers of K.D. lumber and cabinets, introduces its new line of fashion furniture. Introductory offer on 3 piece teak or walnut melamine wall units, $491; coffee tables, $85; end tables, $68.
ALSO — New exclusive line of European Blum cabinet hardware. Come down to the old mill and see us. Weekdays 7:30-5:00. Cr. Hillside and Bridge 388-6645

REGLAZE BATHTUBS ON premises white or coloured, also sinks, stoves and fridges. Porcelin or fiberglass surface also chip repairs. Phone Abbey Refinishing Company. 381-2073.

COMPLETE REPAIRS, RENOvations and hauling done. Satisfaction guaranteed. 384-8075 pager 1708.

Landscaping

PETES COMPLETE
Garden and landscaping service, general gardening and yard maintenance, etc. All types of landscaping done. Free estimates. 382-8207.

ATTENTION LANDSCAPERS
Professional or amature
No more raking or picking stones. Call A-1 Bobcat Service, 479-2205 for complete pre-seeding preparation.

DUTCH LANDSCAPING LTD.
Professional Services in new lawn preparations, designing, layouts, planting, low maintenance gardens. Fully guaranteed. Free estimates. 478-1023.

PORTUGESE LANDSCAPING
Stone work, rock walls, fireplaces, and landscaping. Free estimates. Reasonable prices. Jose Viveiros 386-6665.

CREATIVE LANDSCAPING
Designing and redesigning. Artistic layouts. Free estimates. Dutch Horticultural background. 477-7882.

LANDSCAPING AND STONE work, retaining walls and facing, good workmanship. 598-2111.

ED'S TRACTOR SERVICE. Rotovating, leveling yards, brush cutting. 479-7264.

36 BUSINESS SERVICES AND DIRECTORY

Lawnmower Service

ABC ELECTRIC LTD.
831 YATES ST. 382-7221
Electrical lawnmower repairs. All makes. Free pickup & delivery Victoria area.

Masonry

JOE'S MASONRY. ALL TYPES of masonry. Call anytime 381-1462

ROCKWORKS, RETAINING walls, stone-facings. Call Dave 595-7746.

Miscellaneous Service

EXCELLENT SHOE REPAIR Reg. 485 BURNSIDE E. 386-3222

Moving & Storage

DRUM CARTAGE
Truck for every move. Fully insured. Reasonable rates. Free estimates. call 383-9861.

C & M CARTAGE
Experienced Movers, large or small moves. From $15 hour. 595-4376 9 - 4 pm. weekdays or 656-3651.

MOVING SOON? CALL 477-0422 for fast, free estimate. Pensioner rates; flat or hourly rates. Evergreen Transfer Movers.

MBN CARTAGE
$20 per hour for 2 men and 3 ton truck with 20' box. Insured. 595-3226.

MOVES AND DELIVERIES. Experienced, efficient, insured. Eugene's, 383-3528.

LIGHT DELIVERY SERVICE. $12 a call. 592-7068.

ACCEL MOVES, EFFICIENCY at a lower rate. 381-2059

Painters and Decorators

EXPERIENCED PAINTERS interior, exterior. Have own spray gun and best of equipment. Can handle most jobs immediately. Our motto what you save on paint you waste on labour. For free estimate call 383-9730.

PAINTING AND DECORATING, interior and exterior, paper hanging a speciality. 30 years experience. All work guaranteed. Immediate service on small jobs. 479-9401 after 5 pm.

GARRETT PAINTING, PAPERHANGING, interior and exterior, fast and friendly service. For free estimate please call Charles Garrett 478-0992.

HERITAGE PAINTING. RELIABLE work. Reasonable rates. Experienced Student painters, references upon request. Free estimates. Colin, 592-9089.

MARK TEN HOUSE PAINTING. Clean quality interior and exterior decorating, plaster repairs and ceramic tiling also a speciality. 477-9518.

OLD AGE PENSIONERS PREferred. Residential painting. Yellow pages or Garth Glover Painting, 385-6422.

B.M.B. PAINTING, RESIDENTIAL & Commercial, free estimates, reasonable rates. 20 years experience. 642-4522.

INTERIOR/EXTERIOR painting. Reasonable rates. Free estimates. References. Ian Downie, 479-0146.

INTERIOR, EXTERIOR, SATisfaction guaranteed, reasonable rates. Free estimates. 381-1632.

IF QUALITY AS WELL AS price is important call Specialty Painting. Solid references. 595-4424

EXPERT PAINTING BY FULL time professionals. Work guaranteed. Free estimates. 595-1348.

PAINTING, NO JOB TOO small, interior and exterior. Contact Steve 382-6566.

MERINO PAINTING AND Decorating. Professional workmanship guaranteed. 384-6104

18 EXPERIENCE, PAINTING and decorating. Free estimates. Guaranteed work. 381-2567.

JOURNEYMAN PAINTER, has own equipment, will work by hour or contract. 478-3167.

PAINTING, INSIDE AND OUT. Free estimates, low rates. 477-0876.

INTERIOR PAINT SPECIALIST; reasonable, free estimates. Margot, 383-4798.

YOUNG FAMILY MAN NEEDS extra work, professional painter. Free estimates. 382-3786.

EXPERIENCED PAINTER will do interior and exterior, small plaster repairs. 592-7137.

PAINTER, SEMI-RETIRED, clean tradesman, equipped. 477-2555.

Plasterers

PLASTERING AND STUCCOing, also small jobs in patching and lathing. Ask for Jim. Evening calls welcome. 478-1118, Jimy's Plastering & Stucco.

STUCCO
New and older homes stuccoed. Quality work. Brook Plastering, 478-8775

PLASTERING, STUCCO AND stucco wire. Quality work, competitive rates. Free estimates. 652-9029, 477-4084.

STAN OLSON
383-0897

COLEMAN PLASTERING
Quality lath and stucco. 478-9976.

FRIEDRICH PLASTERING and stucco. Older homes. 656-2064

PLASTERING, STUCCO, REpairs, reasonable, 479-4779.

Plumbing and Heating

NEW FIRM
Renovations, new construction, discounts. Law and Son Plumbing Service Ltd. 658-8112. After hours 658-8163

LOW COST PLUMBING REpairs, excellent workmanship. Days: 383-0149) evenings and weekends: 386-6553.

REPAIRS AND RENOVAtions, 20 years experience, reasonable rates, 24 hour service. 652-5813.

DAVIDS PLUMBING
Hot water tanks, plumbing repairs, drain cleaning. 386-8881.

D & S PLUMBING SERVICE, alterations and repairs. Reasonable. 478-0965.

REASONABLE RATE PLUMBer, 24 hour service. Free estimates, 477-5742.

JIM MCGREGOR REPAIRS. 384-5320, 385-9239

Printing & Typesetting

ATS Typesetting Services
Quality typesetting and paste-up service. Fast turn around at competitive prices.
812 Cormorant St. 385-2076

Refrigeration and Air Conditioning

BURNETT REFRIGERATION Fridges and freezers serviced in your home. 382-4134 (24 hrs)

WHITE'S REFRIGERATION Prompt, efficient service in your home. 381-2653 (24 hrs)

Roofing

PARKER JOHNSTON LTD 1855 BLANSHARD [illegible] "Roofing Victoria Since [illegible]"

36 BUSINESS SERVICES AND DIRECTORY

Roofing

ASPHALT SHINGLES, ROOFing and re-roofing. Reasonable rates. Free estimates. 386-9891, 656-3492.

K&M BUILDING
Building, renovations, roofing and drywall. Free estimates. 595-6332, 478-7180.

TAR AND GRAVEL ROOFING and re-roofing. Phone Central Sheet Metal, 478-1814.

SUNDOWN ROOFING SPECIAlizing in duroid shingles, cedar shakes, tar and gravel. 383-8972.

SHAKES AND SHINGLES, quality guaranteed work at a reasonable price. 721-5396.

INEXPENSIVE RE-ROOFING, materials plus labour, period. Call Ken, 386-0637.

Saw Sharpening

386-1122
CANDU SERVICE CENTRE
2825 Bridge St.
INSTANT SAW EXCHANGE

Secretarial Services and Word Processing

TYPING AT MY HOME, BUSIness letters, financial statements, forms, essays etc. Call Linda 592-5505

CALL THE PROFESSIONALS at Effective Information Processing Ltd. 383-5252

Sundecks

duradek™
Vinyl sundeck floor covering for new and old decks. Free estimates. 478-0641.

Tailors

SUITS, COATS, DRESSES, drapes, we mend and clean at lower rates. Alterations, repairs while you wait. Dry cleaning. Leather care. Formal wear, sales and rentals (ladies and gents). Business and O.A.P. rates. 1207 Esquimalt Rd. 383-3211.

LEATHERWEAR ALTERAtions, repairs, remodelling, cleaning and dyeing. Elley's Leather Fashions. 738 Johnston. 383-7834

BRITISH CUSTOM TAILORS
Closed for July. Back Aug. 5 with our annual Aug. sale.
1311 BLANSHARD 383-2632

OAK BAY TAILORS
Custom tailoring, alterations, ladies and mens. Leather alterations. 1826 Oak Bay, 598-4131.

Tree Service

LOTS CLEARED, FALLING, bucking, thinning, brush cleanup. Reasonable rates, fast service. 592-8679

DANGEROUS TREES REmoved, accurate topping and falling. Thining and limbing. Insured. 478-9346

OLYMPIC TREE SERVICE Falling, topping, dangerous tree removal. Insured. 478-2850.

TONYS TREE SERVICE, trees removed, pruned, etc. Reasonable. 474-1014

SKIP'S TREE SERVICE. PROfessional work done. 479-5342

Telephone Answering

A PERSONALIZED BUSINESS answering service; special advertising lines. Mailing address (lock up boxes). Secretarial assistance. Capital Office Services. 386-1324.

Upholstery

GREGG FURNITURE
Est. 1959. Guaranteed work, free estimates. Competitive prices on new furniture or reupholstery. 1000's of fabrics, fabric remnants small or large yardage at greatly reduced prices.
388-7365 2300 DOUGLAS

ACE UPHOLSTERY
381-1321
Quality workmanship. European craftsman. Free estimates.

SEMI-RETIRED UPHOLsterer recovers your chair, $75 with your material. Chesterfields, $150. 478-1262.

Warehouse Equipment

STEEL SHELVING, LOCKERS, Binning and storage equipment.
J.N.D. Enterprises
1431 Lang St. 598-9380

Window Cleaners

BOB'S JANITORIAL SERVICE Take a summer vacation, let us clean your windows professionally. Free estimates. 386-2451, 478-6789.

FOR SATISFACTION TRY Capital City Building Maintenance. Residential and commercial. 382-2662. 10% discount with mention of this ad.

38 TRAVEL

JanMar
381-1125
The Holiday Home Sitters

BON VOYAGE?
Before you place your vacation reservations, place a call to Jan Mar. We'll worry about your yard, your pets, your plants and your mail, while you're having the vacation of your life. Next time you leave town, leave the worrying to us. Bonded.

MAUI—BEACHFRONT
DELUXE 2-BEDROOM, FULLY FURNISHED CONDOMINIUM. PLENTY OF RECREATION AND MILES OF SANDY BEACH. WEEKLY AND DAILY RATES AVAILABLE. 383-4124.

FUN IN THE SUN
Renting condos and cars at low off season rates. Various locations in West Mauai. Phone Iolani Holdings Ltd. 382-6942, 388-7369.

MAUI
Deluxe 2 bedroom fully furnished condominium available. Located on a safe sandy beach.
OK Trucking Co Ltd 386-3414

DELUXE 2 BR., 2 BATH CONdominium on sunniest beach in Maui. Good bookings still available. $500 for month of August. 477-3039, 383-9512

MAALAEA BAY, MAUI. Ocean front; 2 bedrooms, 2 bath condo. Fully furnished. Bookings available. 477-4963.

WANTED: SOMEONE TO share expenses on return trip to Edmonton. Prefer female. 388-6175

WANTED RIDE TO CALIFORnia first week in August. Will share driving and expenses. Don, 384-2710.

KIHEI, MAUI NEW SPACIOUS condo. One bedroom, tennis, pools. Near beach, golf. 477-7347

HAWAII BOUND? ONE BEDroom condo in Waikiki with pool and view. [illegible]

39 PERSONALS

ANYONE KNOWING THE whereabouts of Mrs. O. (Violet) Langston, formerly of Salmon River, B.C. (1952-1961) and 2300 Ash Street, Vancouver, B.C. (1964 on), or any other next-of-kin of (JOHN THOMAS) who was born in Fredericton, New Brunswick on September 4, 1919, son of Mr. and Mrs. John Thomas (mother's maiden surname: Carr), kindly contact:-

PUBLIC TRUSTEE,
File #710857
Attention: C. J. Williams
800 Hornby Street
Vancouver, B.C.
V6Z 2E5

PICES OR SCORPIO FEMALE sailing companion/partner wanted for extended cruising (Mexico, South Seas etc.) in 40' sailboat with Cancer male. Previous sailing experience unnessary but must be committed to sailing partnership and willing to contribute to all aspects of the cruising. Please reply Victoria Press Box 430, giving your particulars. Snap shot would be appreciated. All replies will be answered.

GENT, TALL, HEALTHY, TOgether, in 40's, employed, seeks a lady. He likes, children, blue jeans, travel, camping, boats, beaches, good wine, friends, parties, sunsets, fishing, photography, togetherness, and much more. If you are, 25-40, warm, honest, secure, and truly desiring a lasting, no games relationship, and interesting life, answer and tell me about youself. PO Box 7264 Depot D, Victoria B.C. V9B 4Z3.

ANYONE KNOWING THE whereabouts of the next-of-kin of (JOHN ANDREW DENNY) who was born in Nanaimo, B.C. on January 31, 1909, son of Daniel Denny a.k.a. Dan Denny, kindly contact:-

PUBLIC TRUSTEE,
File #540986
Attention: Mrs. S. L. Cormack
800 Hornby Street
Vancouver, B.C.
V6Z 2E5

LADY, MIDDLE AGED, seeks gentleman to age 60 for outings, companionship: Sense of humour, good old fashioned manners appreciated. Interested in gardening, books, travel, good food, history, fishing, beautiful woodwork, music, etc. No sex please...I'm British! If you value your freedom but would like lady companionship, write about yourself to Victoria Press Box 482.

SHY YOUNG MAN, 24, 5'11". 160 lbs. able to converse intelligently on most subjects and have sense of humour. Interested in natural recreations such as hiking, camping, swimming and keeping fit. Not into bar or disco scenes. Wish to meet compatible young woman for friendship and hopefully lasting relationship. Victoria Press Box 458.

I'M A SINGLE 30 YEAR OLD male, 6', 145 pounds. Likes camping, travelling, dining, dancing, sports and quiet times, seeking slim girl or similar interests or can add to mine. I work up island buy travel to Victoria frequently. We can't meet unless you write. All letters answered. Thank you. Victoria Press Box 0.

ORIENTAL GENTLEMAN, professional, nonsmoker, social drinker, seeks companionship of attractive woman, 19-30. I enjoy theatres, dining out, city life, tennis, skiing. If you think we should meet, please take a minute to write and tell me about yourself. Victoria Press Box—427.

39—YEAR OLD MAN WOULD like to meet lady, 30—40, under 5'6" and 130—lbs who is tired of bar scenes for outings, camping trips, motorcycle trips, companionship, Parksville/Alberni area. Phone number and snap if possible. Write this paper. Victoria Press Box 489.

MAN EARLY 30S CONSIDERed good looking, healthy, successful. Enjoys children, would like to meet a single lady 28-32, intelligent, warm and of high moral standards for sharing interests and companionship. Victoria Press Box 420.

SLIM LADY WISHES TO MEET sincere working man, 6' or over, 35-40 for companionship, outings, shows, non-smoker, nondrinker. State interests and recent photo appreciated. Reply Victoria Press Box 465

LADY, EARLY 50S, TEENAGE child, hoping to meet gent to share golden years with hobbies, camping, dancing, dining out. No triflers. 642-5622, 9 am-noon 11-12 pm.

NEED CRISIS LINE IS THE place to phone for community information and referral numbers. Available 24 hours a day. NEED wants to be of service to you, 386-6323.

MARRIED MAN LOCATED central island, in need of female affection. Age, size or color unimportant. Only a desire to give and receive affection. Victoria Press Box 461.

CHARLES, YOU HAVE SEVeral friends waiting to help you, praying for your return. Please call Laura at numbers you have anytime, Box 554, Tacoma, Wa., 98405.

CLEAN-LIVING WOMAN would like to meet compatible male, 45-55 years old, for outings, drives and companionship. Include photo. Victoria Press Box 472.

MALE, MID 30'S, WITH PREference for outdoors and homelife would like to meet woman 25-40, nonsmoker with similar interests. Victoria Press Box 473.

WOULD LIKE AFFECIONATE tall man, 5'9" or taller. Lasting relationship. Likes hiking, camping, outdoors. Ages 41-48. Reply to Victoria Press Box 450

50 YEAR OLD MAN WOULD like woman to share life aboard house boat. Life very simple, means not a must but helpful. Reply Victoria Press Box 460.

WANTED FOR SASS, BOMBA of the Jungle, whose birthday of 17 years is still keeping her out of the bars. Love Zar and the gang. And, and .... ya.

ATTRACTIVE COUPLE, LATE 30's, would like to meet another couple for quiet dinners and romantic evenings. Victoria Press Box 487.

PREGNANCY AND BIRTH control counselling. Victoria Birth Control Clinic. For appointment phone 385-3351.

LONELY, DISTRESSED, DIScouraged? For assurance-encouragement, Dial A Prayer. 595-3635.

TROUBLED BY SOMEONE'S drinking, the Al-Anon Family Groups can help you. 382-0744 or PO Box 654, Victoria, V8W 2P3.

NEAT HAPPY LADY WOULD like to meet educated man who reads and cycles. Victoria Press Box 456.

GENTLEMAN, DIVORCED, nonsmoker, sincere would like [illegible] unattached lady 32-42. Victoria Press Box 455.

LADY WANTS TO MEET gentleman 55-60, non-smoker for outings, Bingo, dancing. Reply Victoria Press Box 464

MALE, 28, FRUSTRATED with everyday life, seeks new lovers and experiences. Victoria Press Box 398.

WHO CARES IF YOU ARE pregnant? Birthright does. Phone 384-1431.

EUROPE BY CAR. CONGEnial young person to share and save expenses. 477-1015.

AFFABLE. THANK YOU. NO offence given or taken. Good luck to you too. B.J.

WARREN is back with Churley Morn naturally 385-7223.

ALCOHOLICS ANONYMOUS 383-0415

40 BUSINESS PERSONALS

HYPNOSIS COUNSELLING Licensed consultant Bill Boychuk. Call 38[illegible]-4097.

40 BUSINESS PERSONALS

PERSONALIZED DATING SERVICE
Helps you meet the people who want to meet you, whether you're looking for sincere friendship or a life long relationship. Call today
478-3213
Canada's largest and most active dating service.

PROFESSIONAL TAROT card, palm reader and advisor may help and advise on all problems, special price with this ad. All readings private and confidential. Open from 10am. to 10 pm. located at 3339 Maplewood Rd. off Cook St.

"SWINGERS"
Join Canada's fastest growing adult contact magazine. Single gals may place FREE ads. $4 for latest issue or free information write: J&D, P.O. Box 1383 Victoria, B.C. V8W 2W3.

LOST? ALONE?
Pacific Guide and Escort Service for ladies and gents. 478-1531.

NABOB COUPONS, PREmiums used to raise money for heart, cancer and Muscular Dystrophy for charitable organization. Call 477-3757 evenings.

PATIO SCREEN DOORS. ALSO fly screens for windows. Old, established, guaranteed, Duncan, Ltd. 385-4258 from 6 to 9 am or during evening.

Self Care Hair - Churley Morn Natural Hairstyling - You owe it to yourself. Phone for complimentary consultation, 385-7223.

COMING TO VICTORIA SOON: Silva Mind Control Course: Free lecture. For more information call 385-3877.

INSTANT CASH FOR
B.C.R.I.C. Shares, Harbour Square Ticket Sales, 910 Government St. 381-6114.

ACHY FEET, HEADACHE, backache? Vita-Flex Reflexology relieves. Feet: 5 minutes, lunch-hour. 383-5562, 384-3841.

CHRISTIAN HEALING through massage and prayer. Call Tom at 384-0888 between 9-11am.

QUIT SMOKING. SEND $2.98 and stamped self addressed envelope for secret to success, Station C, Box 6191, V8P. 5L5.

STOP SMOKING PERMANently. University proven successful, no obligation, 382-2262.

ASTROLOGY READINGS. FOR appointment call Wayne at 385-0044.

MRS. PAYN-JONES, TRANCE medium, questions answered. 386-3603

CARD READING IN DEPTH
Seventh Year 656-1753

EUROPEAN FOOT CARE
By Monika 478-1245

REFLEXOLOGY - FOOT Massage. Call Marilyn 595-0789

42 EDUCATION

TUTORING—PROFESSIONAL help by experienced teacher. French, math, new and old methods. 598-2331.

QUALIFIED TEACHER offers tutoring: Reading. Children 5-12 years. Write 10/1010 Queens Avenue, V8T1M8.

SESSIONS IN CONVERSAtional French, smaller groups, mornings or evenings. 595-1858.

PRIVATE TENNIS LESSONS. $10 per hour, my court. 592-1705.

60 FUEL

BEAVER FUELS
Full cord of green alder, $70. Well split, free delivery. 382-9325.

FIREWOOD, CUT YOUR OWN, logs are felled and ready to cut, $25 standard pickup load. 642-5486

ALDER WOOD, SPLIT, DElivered, $45 pickup load, $70 cord. 478-4815.

FULL ¾ TON PICKUP LOAD of seasoned alder, split and delivered, $45. 479-7444.

PRESTO LOG SPECIAL
240 for $59.95--delivered. 386-1750, 479-8877.

LODGE FIREWOOD, HAS alder for sale, $65 a full cord, split and delivered, 642-4367

2 LARGE CORDS OF WOOD, low, low price. 656-2940, ask for Peter

CUT YOUR OWN FIREWOOD, in metchosin, low prices. 658-5795.

SPLIT ALDERWOOD FOR sale, $70 cord delivered. 477-9853 between 6-8pm

FIREWOOD, FIR AND ALDER. $70 cord. Delivered. 478-8548, 478-2563.

SPLIT ALDER $70 A CORD DElivered. 642-3636

2½ CORDS SEASONED FIR, $150. 478-7833

63 TIMBER

WANTED TIMBER
FELLED, BUCKED or STANDING
Fir, Cedar or Hemlock
Ideal Sawmill Ltd.
385-0441

WANTED
Standing or felled timber. Selective logging and bulldozing. ELK LAKE TIMBER 658-5046.

HUSQVARNA 2100 CD PROfessional chain saw, 33" bar, $250. 382-5774

65 BUILDING SUPPLIES

JUBILEE BUILDING SUPPLIES Ltd.

INSULATION

R12	$160 M
R20	$260 M
R28	$370 M

ROOFING
DOMTAR
Asphalt Shingles

Permatite	$10.95 Bdl
Truseal	$ 9.95 Bdl

LUMBER

2x4x6' shorts	62¢ each
2x4x8' utility	$1.18 each
2x4x10' utility	$1.45 each

Dashwood Windows
Merit Cabinets
Floor Coverings
Monday to Friday [illegible]
Saturday, 8:00 - 5:30

6772 Kirkpatrick 652-9141
OFF KEATING X ROAD

CanWest
building materials
3005 JACKLIN RD.

2x4—ECON		$99/M
1x8—ECON shiplap		$120/M
⅜" K3 BOARD	per sheet	$5.50
4" CERAMIC TILE		85¢ a sq. ft.
½" ASPENITE	per sheet	$5.95
4x8-½" Drywall	per sheet	$4.19

OPEN MON.-SAT.
478-5509

ALUMINUM WINDOWS
Discounted prices for odd sizes. Also, thermal conversions, patio doors, screens, aluminum siding and gutters.
Alcan Building Products 6680 Mirah Rd (off Keating X Rd.) 652-3961

65 BUILDING SUPPLIES

HOME LUMBER & Building Supplies
470 Ardersier Rd.
385-8711

PLYWOOD SALE

STANDARD	
4x8—5/16 Std fir	$6.25
4x8—⅜ Std fir	$7.50
4x8—½ Std fir	$10.25
4x8—⅝ Std fir T&G	$12.50
4x8—¾ Std	$14.50

	Factory	D:UnS
4x8—¼	8.50	$5.95
4x8—⅜	11.50	$6.50
4x8—⅝	16.50	$10.25
4x8—¾	18.50	$13.50

LUMBER SALE
STD. and BTR FIR

2x4—6'	$155
2x4—92¼ pet Studs	$255
2x4—8'—14'	$285
2x6—8'—14'	$285
2x8—8'—24'	$310
2x10—8'—24'	$365

Louvered Bifolds
#1 Select Mahogany
c/w hardware

	½ Louver	Full Louver
2668	$38	$34
5068	$74	$65

Duroid Shingles
210 wt. No. 1 Asphalt self seal. All colours in stock, per bundle. $9.95

INSULATION
FIBREGLASS
PRICE PER 1,000 sq.ft.

R12—4"	$165
R20—6"	$265
R28—8"	$375

GYPROC
Price per 1,000 Sq. Ft.

½" GYPROC	$135
⅝" FIRESTOP	$180
STUCCO WIRE	$30
PERMAX	$6.50

Deliveries made anywhere on Vancouver Island and Gulf Islands. Before you buy compare our prices. For quality, service and guaranteed savings, phone:

386-3374, 385-8711

NORSECRAFT HARDWOOD
Industries Ltd.
383-4233
NOW IN STOCK
Teak - Asia
ALSO: Open Saturday All Day
531 David St. 383-4233

FENCING
Light constructed 3' picket fence 50' — $49. Standard 3' picket fence 50' — $69. 4' board or good neighbor fence 50' — $72.
SAANICH LUMBER
1496 ADMIRALS RD.
385-2486

SS LUMBER, 6535 FORD ROAD Duncan opposite Forest Museum, up Drinkwater Rd, second road on right. ⅞x12" cedar bevel siding, $325 BM. 1x8" cedar channel siding, $285 BM. 1x8" rough red cedar 23¢ lineal foot. 112-746-5041

SLUGGETT & BROWN JOINERY
Wood Windows, Doors, Frames
526 DISCOVERY ST. 382-3011

ITALIAN TILE AT DIRECT IMport price, a genuine saving. 386-2812.

18" HANDSPLIT BARN shakes, top quality, good supply. $56. Delivery available. 652-4368

CEDAR FENCE POSTS, SPLIT or round, also fence rails. Phone 652-4870.

FOUR USED FIR TIMBERS, 6"x8"x34', $300. 656-5276.

WANTED: 3 FRENCH DOORS, 36"x1⅜". 652-2086.

24" HAND-SPLIT BARN shakes. 112-749-3185.

SPLIT SHAKES, 18", A-1, 14 square. $45 square. 382-1584.

70 MUSICAL INSTRUMENTS

Stuff 'n Prices

68 ES 335	$775
SUNN Alpha 112	$275
69 TELE	$485
64 PRINCETON reverb.	$300
75 PRECISION Bass	$545
ACOUSTIC 450 head	4500
ACOUSTIC 405 cabinet	$450
ODYSSEY Hawk	$450
PEAVEY Vintage	$475
MUSICMASTER Bass	$295
69 BASSMAN head	$240
64 DELUXE, mint!	$450

and much, much more

McMusic
COLWOOD
2244 Sooke Road 478-4622

USED PIANO
Next to new Heintzman Studio piano. Slight cabinet damage, oak finish $2795

USED ORGANS
Hammond, Draw bars, percussion $1495
Lowry Holiday, ideal for beginner $695
Many More Too Numerous To Mention.
Delivery and Lessons Included
Terms Available

BALDWIN PIANO & ORGAN CENTRE
"Right Across From The Bay"
1736 DOUGLAS 381-0551

VERY SPECIAL FLOOR MODEL!! THOMAS "TRIANON" THE ULTIMATE IN ORGANS AS USED BY LAWRENCE WELK. SAVE $2000. TRADE IN THAT ORGAN FOR THIS BEAUTY THAT HAS EVERYTHING. FULLY GUARANTEED.

BERNIE PORTER MUSIC
725 CALEDONIA 382-9542
PARK FREE
CLOSED MONDAYS
JULY AND AUGUST

NOW AN AFFORDABLE ORGAN YOU CAN PLAY!
Just select a "swingin rhythm", then, one touch, and touch tone automatically adds harmony. See how easy it is with this used 305 WURLITZER organ and bench finished in real wood all for only $895
SCOTT PIANO & ORGAN
1400 Blanshard 386-2434

CLEARANCE SALE
All guitars and amps must go, no reasonable offer refused. ELECTRIC STRINGS ONLY $4.75. Still the best guitar and amp servicing and repairs at
THE GUITAR SHOP
Soft Sounds Music
535 YATES 381-5814

MOVING, MUST SELL HAMmond L-100 organ and Leslie 110 floor speaker in excellent condition. $1750 or offers. Christine 383-7839

70 MUSICAL INSTRUMENTS

THIS WEEKS SPECIAL
HAMMOND 2 manual organ model 9722 with rhythm and bench was $1595 NOW $1495.
GLEESON MUSIC CITY
Home of HAMMOND Organ
714 FORT 388-9632

HAMMOND ORGAN AND bench, 5200 Classic Series, has auto chord, rhythm, taperecorder, has everything, $2,450. Much below replacement. 382-5775.

JUBILEE TENOR SAXOphone. Complete outfit. Special Pamus price $200. PAMUS MUSIC, 1108 Blanshard (at Fort), 386-8475.

LIKE NEW, 1979 LUIDWIG Octa plus double bass drum set. All stainless steel. 3 good cymbols plus hi hats. $3200. 112-748-1208.

ALLISON PIANO. 384-3935. Specialists in piano restoration. Refinishing, touch-tone building, moving and appraisals. Workshop 384-1154.

LAB-SERIES L5 GUITAR AMplifier, 100 watts per side, virtually unused, mint condition, $695. 382-9327, Mr. MacVittie

PIANO RECONDITIONED BY piano tuner, for sale, good condition. $1200. Leave message, 478-8058.

16X4 STUDIO MASTER mixer, immaculate condition, ideal for live mixing or studio use. Dave, 652-4328

RENTALS
reserve now for best selection. Hall and Fairfield Music, 714 Fort, 385-3307.

SHERLOCK-MANNING piano, mahogany case, French Provincial style, excellent condition. $2000. 383-4592.

BGW 250 POWER AMP, TAPCO 6 channel mixer, folded horn cabinet with vega 18", offers. 384-8848.

TRUMPET IN EXCELLENT condition with case and music studies books, $120 or best offer. 478-4984 or 592-2145.

AMATI VIOLIN 1625 ANDRE Fil. Superb tone. $10,000. Silver flute, excellent $150. Violin Strad model fine tone $195. 642-5039.

BANJO, EXCELLENT CONDItion, two African kalimbos, alto and bass. Also, classical albums. 477-9897.

OVATION BREAD WINNER electric with case. Has DiMarzio pickups and phase switch. 383-8198.

TWO 15" BASS SPEAKERS with separate enclosures, $175. 478-9714.

FENDER PRECISION BASS, excellent condition. Offers. 384-7731.

WURLITZER UPRIGHT, $1,200, excellent condition. Cabinet fair. 598-2523.

BEUCHER CORNET FOR your child in the school band this fall. 478-9789.

MANN LESS PAUL COPY with case. Excellent condition. $295. 477-4803

LESAGE UPRIGHT PIANO, almost new, $1600. Hammond sounder, $550. Phone 721-5148

BEAUTIFUL SOUNDING UPright piano, recently tuned. 112-743-4603.

PIANO, CONCERT QUALITY Ludwig. $1300. Call 382-0670 or 386-2187.

HAMMOND ORGAN WITH rythm. Must sell. $550. Ph. 595-2622.

CANADIAN UPRIGHT PIANO, excellent condition. 384-3935, 384-1154.

KIMBALL SWINGER 500 electronic organ, like new, walnut cabinet, $1200. 479-7059.

FOR SALE ONE YAMAHA classical guitar, $50 or offers. 595-6963, 598-3812.

M-3 HAMMOND ORGAN, MINT condition, suitable for church/chapel $2000. 382-3758,

MARSHALL 50 WATT WITH master and Sound City 4x12 box. $500 each. Gord 592-8380.

GOYA CLASSICAL GUITAR, good condition, $150. 385-9780.

PIANET-CLAVINET DUO. 3 months old. 479-9253.

5-FOOT GRAND PIANO, $5000 or best offer. 477-4545 after 6pm

TWO MANUAL ELECTRONIC organ by Estey, $675. 382-9474

71 MUSIC TEACHERS

"Enroll To-Day"
FOR PROFESSIONAL INSTRUCTION
Trumpet - Mandolin
Flute - Clarinet - Banjo
Saxophone - Trombone
BERNIE PORTER MUSIC
725 Caledonia 382-9542
Near The Bay Park Free

PIANO INSTRUCTION
JANET FICKINGER, ARCT
Associate of the Royal Conservatory of Toronto in Performance and Pedagogy. Preparation for exams, festivals and recitals. For information and registration call Janet Fickinger 658-8717, 1010 Trailwood Pl., Broadmead

EVERGREEN CENTRE FOR Creative Musicianship. Professional instruction in guitar, piano and voice. 388-9153

GUITAR LESSONS AVAILable in Pop, Rock and Country styles. Theory lessons also available. Call Karl, 386-0605.

PIANO AND THEORY TEACHer in Oak Bay-Jubilee area. Susan Pappajohn A.R.C.T., L.T.C.L. 595-7666.

PIANO, THEORY INSTRUCtion: Arne Sahlen, B.M.U.S, A.V.C.M, A.R.C.T, 598-5952 mornings

PIANO LESSONS, KEYED TO suit your style and personality. Your home. 386-4210

77 MOTORCYCLES

HONDA
★ ★ ★ ★
HARLEY DAVIDSON
★ ★ ★ ★
HONDA CUSTOMS
are in stock
★ ★ ★ ★
A few 1980
HARLEYS
Left
★ ★ ★ ★
Good Selection of
USED BIKES!
See Us Last ...
Before You Buy
VICTORIA HONDA
2851 Douglas 386-8364
Dealer 5854

77 MOTORCYCLES

NEW 79
HONDA
400 CUSTOMS
INCLUDES
- ★ Freight and Prep
- ★ Carrier and Backrest
- ★ Deluxe Eng. Guard

$2199

ALL 1980
HONDA CUSTOMS
200, 400, 650, 750, 900
IN STOCK NOW
PLUS
NEW 79
HONDA CB 650
$2699
ALL AT
MULLINS MARINE
925 Yates St. Dealer 5245
382-1928 382-4515

YAMAHA
M-X SALE ON NOW
ALL 1980 MODELS
MX 100 reg. $939 SALE $859
MX 175 reg. $1399 SALE $1299
MAXIM 1
More available NOW!!
P.S.
We still have a few 1980 400 SPECIALS in stock.
ALL AT
MULLINS MARINE
925 Yates St. Dealer 5245
382-1928 382-4515

HELP!!
TOO MANY USED BIKES!
From 50 cc to 1400 cc
HONDAS, YAMAHAS
SUZUKI, HARLEY
Many 500 cc and up
NO REASONABLE OFFER REFUSED
AT
MULLINS MARINE
925 Yates St. Dealer 5245
382-1928 382-4515

Harley Davidson
"LOWRIDER"
The all-round sport and touring motorcycle
BROOKLANDS MOTORCYCLES
937 Fort 383-5926
Dealer 6121

TOP OF THE LINE 1978 MOtobecane moped. Like new, only 1000 miles. Fully equipped; includes flickers, saddle bags, helmet, face mask, rain pants and gas can. $700. 383-9935 after 5.

HONDA MINI BIKES CT70, less than 300 kilometers, $600 or best offer. ZA50, excellent condition, $400 or best offer. 652-9066, 478-7508.

1978 GS750E SUZUKI, 840 YOshimura Kit, cams, springs, 29mm carbs, Rickman fairing, header, electronic ignition. $3500. 386-5287, 598-1663

1977 HONDA 550 SUPER Sport, excellent condition, fairing, backrack and rest, $1850. View at 1238 Bay, after 5 pm or 384-2285.

1978 HONDA, 400 CC, AUTOmatic, low mileage, plexifaring, quartz halogen, driving lights, saddle bags, roll bar and more. 383-8796.

1969 YAM 180, IN STORAGE for 3 years. Just tuned. Electric start. $375. 381-1568

VESPA MOTORSCOOTERS MOPEDS—18 MODELS
ISLAND MOTORS, 385-3515
602 Esquimalt Rd. Dealer 5138

78 YAMAHA 750 SPECIAL. Custom seat, chrome back rest, immaculate. $2800 or best offer. 721-3255 Victoria.

1979 YAMAHA XS750F STD. Slipstreamer fairing. Immaculate. $2950. Guthrie, Gillespie Rd. 642-5932 evenings.

1977 BMW R100S 1000 CC, large Krauser bags, excellent condition. Phone 656-0076 anytime after 4:30pm

1967 HONDA 90, EXCELLENT condition, cheap transportation, $285, 381-1568

1973 REBUILT TRIUMPH MOtorcycle, excellent condition. $2000. 112-537-5048 between 5-7pm.

TO GOOD HOME ONLY, 65 305 Dream, 68 250 Greaves Anglian trials, also 2/3 bike trailer. 479-1390.

BLACK FAIRING, IN GOOD condition, handlebar mount. Fit most bikes, 478-8194 after 4:30 PM

1977 YAMAHA TRIALS, LOW mileage, great shape, $800 or offers. 477-0548 after 5pm, 478-5451 after 7pm.

1978 HONDA 250XLS, LADY conditioned, 4000 kms, $1450 or best offer. Colleen, 381-5124 in am's.

1977 HONDA XL75, EXCELlent condition, $425. 1973 Kawasaki 75, good condition, $225 or nearest cash offer. 384-4250.

FOR SALE 1978 KAWASAKI KE175 dual purpose motorcycle. 2500km. Like new. $950 or best offer. 478-9328.

FORCES SALE 78 HONDA CB400, immaculate, many extras. $1350, best offer. 598-6749.

1979 MOBYLETTE MOPED 50cc two seater, good condition $400 or nearest offer. 382-5480 after 4 pm.

1975 KAWASAKI 900, EXCELlent condition, must sell this week. $2100 or better offer. 112-748-0605.

1976 MOTO GUZZI 850-T, 7000 miles, almost immaculate, best offer to $3000. 386-1877.

79 SUZUKI RM125N, PRIME shape, must sell, some extras. 642-3214.

76 HARLEY DAVIDSON 250 street bike, 4800 miles. $800. 384-0222 or 383-4316.

79 HONDA 750, ANNIVERSARY edition, a prime collector's bike. $3800 firm. 592-4892 or 383-2031

1980 HARLEY DAVIDSON SUperglide, 1200 cc. $6000 or best offer. After 5, 477-2336.

1978 MOBYLETTE, DOUBLE seat, saddle bags, A1 condition. $550. 384-1662

1975 YAMAHA 200 STREET bike. Only 6,200 miles. Immaculate. $650. 477-2319 (Peter)

79 YAMAHA 750 SPECIAL, custom paint, good running condition. $2300. 385-2936

1973 750 FOUR HONDA, 100% custom, rebuilt engine. $2500. 642-3949

77 MOTORCYCLES

72 750 HONDA, FAST, SACRIfice, must be sold. 1011 Jasmine.

1979 YAMAHA 750 SPECIAL, meticulously maintained, mint condition. $2900. 479-6483.

1978 650 YAMAHA. IMMACUlate. $1850 or best offer. 381-1694.

GS750 SUZUKI WITH YOSHImura kit, excellent condition. 656-5001.

MUST SELL 76 GOLDWING. Immaculate condition. What offers? 381-1902

78 HONDA 750F, LOADED, EXcellent condition. $2400. 642-3133.

YAMAHA 250 STREET, 3475 miles, original, excellent, $750. 477-5862.

1978 BLACK YAMAHA 500, mag tires, front and back disc brakes. $1400. 383-4074.

YAMAHA 125 ENDURO, EXcellent condition. $600 or nearest offer. 656-3390.

SUZUKI 185T/S (road/trail), 5,000 miles, like new, $495. 474-1551 evenings.

1975 360 CB HONDA, 9500 miles, backrest. Offers on $750. 478-1227.

1974 HONDA 500 CB, EXCELlent running, fully dressed. $1800. 383-7751.

75 HONDA GOLDWING 1000, low mileage, one owner. $2900. 652-2264.

SUZUKI 500, GOOD CONDItion, new tires, $800 or best offer. 656-2492 or 652-9655

1973 350-4, 16,000 MILES. EXcellent condition. $800. 386-0822 or 474-1565 after 6.

74 SUZUKI 550 GT, OFFERS, must sell, Forces posting. 477-2485

TWO BIKE MOTORCYCLE trailer, low and light, $225. 642-4774 anytime.

78 GS 750 SUZUKI, 3600 KM, excellent condition. $2600. 592-9298.

75 HONDA 360, LIKE NEW, 10,400 miles, some extras, electric start, $900. 652-3245

1978 MOPED, DELUXE MOBYlette, complete with accessories. As new. $600. 479-5444.

77 KAWASAKI KV75. EXCELlent condition. Like new. $325 or best offer. 479-7341.

1980 YAMAHA 1100 SPECIAL, 4000 kms, excellent condition, 479-5338

1965 YAMAHA 250, NEEDS A little bit of work, $200 or best offer. Ask for Terry, 384-4805

77 SUZUKI DS185, NEW PARTS and extras. Very good condition. Offers on $800. 385-1254.

79 HONDA XR185 4 STROKE trailbike. New $1600, $1050. 478-8047

'74 HONDA CB 125S, 160 ORIGInal miles. $600. 642-5436.

1979 CM400T. BEST OFFER. 385-5498 Steve.

1977 YAMAHA IT175, JUST REbuilt, $750 or best offer. 652-2781

'79 HONDA XR 185 TRAIL BIKE for sale. 382-3368.

MOPED, AS NEW, COMPLETE with accessories, $325. 477-1662

1976 247 MONTESA, VERY good shape, $695. 478-6645.

71 TRIUMPH, HOG WHEEL, hard tail, asking $1300. 721-3668.

1978 YAMAHA SR500, BRAND new condition, $1,700. 721-5427.

1972 YAMAHA 200, RUNS good. 386-2919, 1422 Fernwood.

1971 YAMAHA ENDURO 90, good condition, $200. 479-9279.

1977 XR75 HONDA, GOOD CONdition, with helmet. 386-6986.

1980 HONDA 750 CUSTOM, like new. $3200. 652-2171

MUST SELL 1980 YZ80G, EXcellent condition. 479-1798.

60CC YAMAHA ENDRO, GOOD condition. $275. 386-7608.

1974 YAMAHA 250MX, SUPERB condition, asking $800. 658-5060.

78 BICYCLES

RUSS HAY BICYCLE SHOP
2542 GOVERNMENT ST.
384-4722
1215 ESQUIMALT RD.
388-6712
LARGE SELECTION OF NEW & USED BIKES!
TRADES WELCOME

MAN'S 10-SPEED GLIDER REcently overhauled $90 or best offer. Older man's bike with carrier $40. 477-0666 after 4pm.

3-SPEED JUNIOR MUSTANG, $50. Girls Raleigh, $35. Childs Chipper, $30. All good shape. 477-9361.

APOLLO CUSTOM SPORT, blue, racing lightweight 10 speed. Inquiries, 381-1694

GIRLS GREEN MUSTANG BIcycle, good condition, $40. 478-6034.

WANTED WOMANS 5 SPEED, convential handle bars. After 1 592-3827.

GENUINE J.C. HIGGINS BICYcle, excellent condition. Best offer. 477-9897.

2 20" GIRLS HIGH-RISER BIcycles, good condition. $45 each. 384-3284.

THREE SPEED BIKE, EXcellent condition, $55 or best offer. 479-5443

3 SPEED PAPER BIKE. $45. 592-0008

GIRLS 5 SPEED BICYCLE. Like new condition. $75. 478-2921

MENS 25" SEKINE, NEARLY new, $150, 721-3322

APOLLO 5-SPEED BIKE, good condition. $65. 478-9903.

21½" RALEIGH SUPER Course, like new, $200. 595-6390

80 BOATS and MARINE

VAN ISLE MARINA

POWER

24' Fiberform; [illegible] Fisherman's Delight; 26' Tel-star; 26' Trojan; 26' 'Sel Cruiser; 26' Garden; 26' Displ. Cruiser; 26' Chriscraft; 26' Hull and deck, f/g; 27' Fairliner; 28' Disp. Cruiser; 30' Chriscraft; 30' Disp. Cruiser; 30' Grenfell; 32' Grand Banks; 30' Ex-fish boat; 31' Enno's; 31' Cruise-A-Home; 32' Grenfell; 32' Disp. Cruiser; 32' Tollycraft; 34' Diesel Displ.; 34' Trawler; 34' CHB Trawler; 34' Fairliner; 34' Tolly Tri-Cabin; 36' Chris sdn.; 36' Diesel Classic; 37' Monk; 38' Monk tri-cabin; 38' Tolly; 40' Monk; 41' Canoe Cove; 44' McQueen; 44' Garden; 48' Tug; 50' Diesel Trawler; 51' Motor Cruiser; 52' Monk; 65' Ex Dept. Fisheries.

SAIL

20' Sloop; 20' Newport; 22' Sloop; Exceptional 24' Schooner; 24' diesel sloop; 25' C & C; 25' Wood Sloop; 26' Traditional Sloop; 26' Haida; 29' Ranger; 30' Motor Sailer; 34' Cutter; 35' Atkins Sloop; 39' Motor Sailer; 37' F/G Hull and Deck; 40' Islander Motor Sailer; 41' Cutter.

The above is an example of some of the vessels we are seriously offering for sale. For more information please contact JOHN ALLEN at
VAN ISLE MARINA CO. LTD.
Harbour Road Box 2130
656-1138 Sidney, B.C.

80 BOATS and MARINE

GLAS-PLY 1980 Stock Clearance

We have 1981 models just around the corner and we must make way by clearing our remaining 1980 models. Drop in and check these values. These prices represent substantial real savings.

1700 GlasPly runabout sleeper seats. Horn, bow rail, full canvas, 120 HP Volvo, FWC, 2200-lb. galvanized Road Runner trailer with brakes. Stock #307 and #316 $9,999

1900 GlasPly metalflake runabout, AM/FM stereo, power antenna, horn, tonneau, A70 Mercruiser power. Stock #287. Now only $14,999

2100 GlasPly open runabout. Full canvas, sleeper seats, heater tubes, W/W, 140 Volvo FWC, great boat to fish from! Stock #288 $13,999

2100 GlasPly hardtop, sleeper seats, dual wipers, AM/FM cassette. 4 speakers, power antenna, extra battery and switch, chart light, clock, hour meter, slant cover, Cathode kit, 190 HP BMW power. Stock #315 $17,999

2100 GlasPly Cuddy model, hardtop, heater, 606B Depth sounder, camper canvas, hot water, cabin heat, head forward, trim tabs, 200 HP Volvo, FWC. Stock #288 $17,499

2100 GlasPly Cuddy model, split galley, heater tubes, camper canvas, head forward. Power is 470 Mercruiser, FWC. Stock #239 $18,499

Featuring New
GLAS PLY
BAYLINER
HOURSTON
GLASCRAFT
CANAVENTURE
MIRROCRAFT
BMW—Volvo Penta
OMC—Mercruiser
Johnson Outboards
Seagull Outboards

GIBSON
Powercraft Centre Ltd.
730 HILLSIDE AVE.
382-8291

ADVANCE YACHTS LTD.

15' Cobra ski boat	Sold
17' Bayliner, 115 h.p. o.b.	$ 6495
17'6" Canaventure I.O.	$ 7495
18'6" Clinker	$ 3595
19' Brandlmayr, house	$ 8500
19'6" Campion	$12,000
20' Glasply	$13,900
20' Apollo	$11,500
20' Starcraft, trailer	$8495
20' Sangster, trailer	$12,900
20' Double Eagle	$16,750
20' Reinell, trailer	$ 9,750
21' Sangster	$11,500
21' Campion	$13,900
22' Stratacraft, new	$19,900
22' Bayliner, trailer	$21,500
22' Sangster Dolphin	$11,200
22' Boston Whaler	$20,995
22' Bayliner C.B.	$15,995
22' Glas Ply	$12,900
22' Reinell C.B.	Sold
23' Sangster	Sold
23' Sea Ray	$15,500
24' Fiberform Baja	$21,900
24' Sabrecraft	$19,900
24' Reinell	$16,200
24' Bell Boy Htp.	$11,900
24' Reinell C.B.	$13,900
24' Houseboat, trailer	$17,500
24' Reinell, like new	$16,200
24' Surfer Sdn.	$16,950
25' Bayliner Offshore Ht.	$13,999
25' Bayliner Exp.	$17,500
25' Starcraft	$14,500
26' Displacement Cruiser	$10,500
26' Chris Cavalier	$11,500
25' Bellboy Exp.	$17,900
25' Chris, rebuilt	$12,500
25' Sangster C.B.	$21,900
26' Spencer	$15,900
26' Tug diesel	Sold
26' Houseboat	$14,995
26' Hourston C.B.	Sold
26' Fiberform C.B.	$25,500
27' Chris Exp.	$21,500
28' Chriscraft	$21,900
28' Fiberform w/house	$46,900
28' Lynwood C.B.	Sold
28' Northstar Dsl.	$11,900
28' Pelagic Trawler	$39,000
28' Executive	$42,900
28' Crown	$34,900
28' Carver C.B.	$23,900
30' Sea Ray offshore	$59,900
30' Chris reg. antique	$14,900
32' Diesel Displ.	$20,995
32' Luhrs C.B.	$56,995
32' C.B. displacement	$24,000
32' Fairliner C.B.	$56,995
34' C Lic. diesel	$19,900
34' Grenfell, house	$39,900
36' Monk, twins	$35,900
36½' 'C' license	$66,900
36' Canoe Cove w/house	4s.$84,900
40' Cruise-a-Home, loaded	$63,500
50' Classic Power	$44,900

SAIL

20' Shcwill, trailer	Sold
22' Grampion	$ 9,000
22' Tanzer	$13,900
22' Alberg	$14,900
Paceship 23	Sold
~~24' Dory ketch~~	$ 9,500
24' Progressive (1970) Rivara	$13,900
24' Swiftsure, loaded, inboard	$16,995
24' C & C	Sold
24' Venture w/trailer	$13,900
26' Haida Costom	$26,750
26' Reinell, loaded	$19,995
27' Catalina diesel	$28,400
34' Legend	$67,500
34' Coronado	$41,900
35' Endurance	$100,000
35' Endurance	$78,900
35' Peterson	Inquire
37' Roberts	$105,000
40' Islander	$139,000
45' Trimaran	$119,000
51' Ketch	$179,000

NEW CATALINA SAILBOATS

OPEN DAILY
9 - 5 p.m.
WED., THURS., FRI.
till 8 p.m.

Bosun's Marina, 656-5558
10775 McDonald Park Rd.,
Sidney, B.C.
Oak Bay Marina, 598-3366
Pedder Bay Marina, 478-1771
NANAIMO
Newcastle Marina 753-1512

12' WHITEHALL
New cedar planked on oak frame, copper fastened. 2 rowing positions. Professionally built. 656-5442

80 BOATS and MARINE

THUNDERBIRD YACHT SALES
WESTPORT MARINA
Next to Swartz Bay Ferry
2075 Tryon Road, Sidney, B.C.
656-5832

1980 BAYLINERS IN STOCK NOW

SPECIAL OF THE WEEK

'78—24' SARATOGA EXPRESS by Bayliner, f.w.c. Boathouse kept since new. Absolutely immaculate, low hours $16,995

EXPERIENCED BOATS

78—18½' Starcraft, trlr.	$9,500
73—22' Fibreform	$9950
70—24' San Juan	$9,950
73—22' Fiberform Exp.	$9,900
70—24' Sea Ray	$11,300
75—24' Fiberform Exp.	$11,950
74—24' Bell Boy C.B.	$11,900
75—24' Reinell Exp.	$12,800
55—28' Norcraft	$12,995
75—24' Reinell	$12,500
74—24' Saratoga Exp.	$13,900
74—24' Reinell C.B.	$13,900
74—24' Nisqually f.w.c.	$14,500
74—2550 Saratoga	$13,900
75—24' Reinell Exp.	$13,900
74—25' Saratoga	$14,295
74—26' Hourston C.B.	$22,900
64—27' Chris Connie	$15,900
75—22' Sea Ray Exp.	$14,950
55—26' Chris	$17,300
75—24' Winner f.w.c.	$17,500
78—24' Saratoga f.w.c.	$17,500
77—26' C.B. Reinell	$22,900
78—25' Bell Boy C.B.	$23,900
76—26' Trojan Express	$27,900
77—28' Carver	$34,900
69—28' Uniflyte Exp.	$35,900
79—28' Carver, new	$38,000
46—35' Matthews	$29,900
62—36' Richardson	$43,900
73—40' Cruise-a-Home	$53,900
75—34' Gulf Trader	$74,900
74—40' Tolly Tri	$112,000

CALL
RICH or RON

656-5832

OPEN 10 a.m.-7 p.m.
Closed Tuesday

NEW BOATS IN STOCK

26' CAMPION TOBA
—1981 model
—Command Bridge
—260 Volvo I.O. F.W.C.
—Loaded with every option
$34,500

24' CAMPION Haida
—1980 model
—Command Bridge
—260 Volvo I.O. F.W.C.
—tabs and much more
$29,500

20' CAMPION Discovery
—1981 model
—softop, camper back
—470 Merc. F.W.C.
"The Sporty model"
$16,500

18'6" DOUBLE EAGLE
—Hardtop
—1980 Model
—200 Volvo F.W.C. I.O.
—Big and roomy
—lots of options
$13,500

17' DOUBLE EAGLE
—Softop
—1980 model
—140 Volvo F.W.C. I.O.
—Deluxe model
$10,850

OVER 60 BOATS IN STOCK

bcc **bob whyte marine ltd.**

SALES AND SERVICE
Corner Harbour and Resthaven
656-7286

SUMMER HOURS
OPEN 7 DAYS
9 a.m.-6 p.m.

BATH TUB BEAUTYS

24' COMMAND BRIDGES

Bell Boy, 188 f.w.c.	$15,900
Reinell 190 I.O.	$13,900
Sangster marlin, clean	$15,900
Bell Boy 188 f.w.c.	$15,900
Sea Ray 188 f.w.c.	$16,900

TRAILER PACKS

17' Campion, trailer	$6,900
18' Glas Ply ski boat	$7,900
20' Double Eagle, trailer	$17,500

BOATS WITH HOUSE

26' Trojan	$22,500
24' Grew	$24,900

AND...

28' Fiberform C.B.	$28,500
28' Fiberform Exec.	$34,500
28' Luhrs, single	$27,900
28' Tolly twin	$34,900
32' Apollo dbl. diesel	$75,000
34' Tolly Tri	$87,500
36' Custom trawler	$98,300
36' Grenfell	$65,000
37' Universal	$115,000
38' Monk	$55,000
60' Trawler	$275,000

CEDAR GROVE YACHTS LTD

Located on the Highway
Just before Swartz Bay

the Home for
ZETA BOATS
ORCA DORYS
in Victoria

656-2580

1980 STRATACRAFT SALE

17' STRATACRAFT SUNN
—80' Mercury Outboard
—1800 Roadrunner Galv.
—List $9,150
SALE $8695

22' STRATACRAFT STAR, Command Bridge
—198 Mercruiser
—Galley Pack
—Sliding Bulkhead
—List $20,995
SALE $18,500

AT YOUR 1-STOP MARINE CENTRE

Mercury Marine

385-1457 800 Cloverdale

MERCRUISER PARTS & SERVICE
Canoe Cove Marina Ltd. 656-5633

80 BOATS and MARINE

Star Marine

MARINE BROKERS

WEEKEND SPECIALS

40' Rockwell, bristol	$75,000
28' Classic sedan loaded	$11,500
24' Zeta sedan	$11,000
23' Sangster Chinook	$15,900
24' Owen I/O	$5,000
20' Brandlmayr I/O	$5,000

SAIL

26' Classic Gaff sloop	$5,995
25' O'Day (new)	$22,000
24' Buccaneer full equip.	$13,900

MANY MORE TO CHOOSE FROM
Power and Sail
All Sizes and Prices
DRY STORAGE
HAULOUTS
PAINTING
REPAIRS

656-3112, 656-6221
388-5464 pager 935 anytime

ON DISPLAY

41' Victorian Trawler Sdn. Brand new	$153,000
38' Chris, loaded	$101,000
36' Victorian Trawler dbl. cabin, brand new	$128,000
29' Sailboat fg custom	$ 22,000
28' Bayliner Com. Br.	$37,950
27' Chris Sportfisher U.S.	$ 16,500
25' Albin very clean	$ 28,600
24½' Bayliner immac.	$ 25,500
24' Reinell ht. clean	$ 16,400
21' Runabout fg, 350 V8	$ 11,950
16' 3 fishing rentals, ea.	$ 3,500
15' Sangster Craft, 65 ob	$ 2,750

Trades Considered

Deep Cove Marina and Yacht Sales Ltd.

109912 Madrona Dr. Sidney
656-2810

1978 TELSTAR 26' FIBERglass boat. 350 V8 Chriscraft, FWC, command bridge, sleeps 5, 3 burner propane stove, oven, standup head, 25 gal. fresh water tank. Cabin finished in teak, dual controls, sounder, 24 channel CB, 100 gallons of fuel, 2 tanks, Niea Prime mufflers, stainless steel shaft, 16" propellor, 3 batteries, power steering, elec. trim tabs, breakfast nook, 6'6 clearance in cabin, auto. bilge pump, Kistar filter, fire extinguisher, vapour fan, stainless steel railings, bow and stern, gas sniffer, anchor and chain, running lights, anchor light, self draining deck, top windshield. Boat has just been completely overhauled. Asking price $23,500. Can be seen at anytime. Is now in the water. Call Bruce Lockhart, 388-5714 or 382-6315.

FREE-MOORAGE

FOR QUALIFIED LISTINGS

386-7555

CAPITAL CITY

BOAT BROKERAGE AND SHIPYARDS

Complete Repairs & Service
Commercial & Pleasure
Call Tom or Wayne Lewis
130 Kingston St.

When YOU Earn Your Living on the... WATER the...

LANDING CRAFT **SeaLander**

CAN EARN YOU MORE!
30 Knots cuts Travel Time... Whether it's freighting, fishing, carrying crews, fire fighting, patrolling, diving... this unique beach landing craft in 4 models 18' to 37' capacities 1 to 8 tons.

SEALANDER MARINE
DEPT. VC
60 Riverside Dr.
N. Vancouver, B.C.
Canada V7H 1T4
Phone (604) 929-5451
Telex 043-52686

DOUBLE EAGLE

New 16' Hardtop

- ★ 70 Mercuryel.
- ★ 1600 galv. Ez Loader
- ★ wiper
- ★ rear canvas
- ★ battery and box
- ★ reg. List $8132

PACKAGE $7300

MULLINS MARINE
925 Yates St. 382-4515

MARINERS
compare our services & prices
MERCURY ENGINES
EZ LOADER TRAILERS
MARINE SERVICES
Open 7 days: 7 a.m.-7 p.m.
2072 Henry Ave., Sidney
656-7311 656-7664

SKOOKUM

17' CANAVENTURE, 130 Volvo on a trailer, asking $5,900
20 Double Eagle, Volvo power, very clean, asking $13,900
22 Bayliner Monterey 1980, 5 hrs. Volvo power, $22,500
26 Telstar, CB, Volvo power, 200 hrs. FWC, oil stove, $22,500
30 Trojan, twin Merc inboards, FWC, teak decks, loaded $35,900
50 Command Bridge Trawler, sleeps 10. Asking $140,000
36 Classic Canoe stern Command Bridge Cruiser. Survey June. $34,500
Victoria Boat Mart
453 Head St., 383-3324

FIBERGLASS SUPPLIES

We have a complete stock of resins, mat, cloth, roving, etc. Expert technical advice and service.

PELAGIC
428 E. Burnside
386-1811 386-7814

NAVIGATIONAL AIDS

We have charts, books, parallel rules, dividers, protractors, compasses and much more for charting your course at

McQUADE'S MARINE SUPPLY
1252 Wharf St. 388-4343

40' MOTOR YACHT

One of the finest local f.g. yachts in bristol condition. Electric galley, directional sonar, shower, 2 frigs, 2 heads, holding tanks, twin F.W.C. power, VHF and many more features combined with a most spacious interior and seaworthy hull make this a truly fine investment at the firm price of $75,000. Star Marine, 656-3112 or 388-5464 pgr. 935

RAWHIDE

A resin-free exterior high-gloss wood finish by Behr. Won't crack peel or craze. Now in stock in quarts or gallons at

SAILTREND
1157 Newport
592-2711

CHARTERBOATS
MARSH MARINE
Deep Cove Marina 656-1611

80 BOATS and MARINE

TWO ONLY!

1976 BAYLINERS

23' Nisqually command bridge, cabins have V bunks, forward hatch, full galley, dinette, walk in head. Each boat in immaculate condition. Sale price $14,775. Dominion Yacht Sales, 901 Seymour, phone 684-6113 eves and weekends Gil Smith, 922-5502

Bob Allison will take your car, boat, trailer, mohome or PROPERTY in trade on a 26' TOLLYCRAFT, new power and reconditioned. Phone Bob at 385-8756, Reg Midgley Motors Ltd.

14' FIBERGLASS BOAT, 50HP Mercury outboard, trailer just sandblasted and painted. New axles and hubs with berring buddies, reupholstered seats, down rigger, rod, net, life cushions, rod holders, water skis, tow rope, motor flush, new water pump and tune-up just done. 2½HP Seagull trolling motor. $2800 or best offer takes all. 642-4133.

20' BRANDLMAYR DAY cruiser, Galter tandem trailer, duel battery, CB, tape deck, full caravan top new, ride-gide steering, 115 hp Johnson, needs work. 20 gallon tank, port-a-pot, tack speedometer, cello finished hull, running lights, anchor. Boat is in excellent condition. Priced to sell $2995. Please call Bruce 388-5714 or 382-6315

IT'S BOTTOM TIME!

Come and let us do your bottoms with our fast and efficient pressure washer. Phone for appointment for travel lift or marine ways for haul outs.
Canoe Cove Marina Ltd. 656-5633

CANOE COVE
Yacht Sales
Open 7 Days a Week
656-5711 656-3915
Evenings, 652-4386

24½' BAYLINER SARATOGA, 74. Bennett tabs, swim grid, 18 horsepower and 6.6 horsepower kicker. 7' dinghy, anchor pack, CB, Furuno sounder, fridge, stove, head, sink, compass, spotlight, downriggers, lifejackets, fishing rods, flares, tandem trailer. Must sell by July 31 for $13,100. 656-6807

SAVE $$$. 3 QUARTS #340 Blue Interlux Anti-Fouling hull paint, $27/quart or $75/lot. Brand new 250' ½" nylon 3-strand rope with 3' chain and shackle $110. 27" canvas Sea-Anchor, never used $55. Six quarts Delo-400 Chevron oil (30 wt.) $8. Eighty pounds 2¼" common nails $25. 477-9926.

VHF

SPECIAL — 55 channel dual watch marine radio telephone with antenna and PA horn $699.50. CB units $109.95, VHF 12 channel $399.95.
B.C. SOUND & RADIO Service
931 FORT 383-4731

22 CABIN CRUISER, VOLVO inboard/outboard, head, sink, reberth, compass, CB, trim tabs, blower, bilg pump, depth sounder, anchor pack, peddles; new carpeting. This boat is in top notch shape. Can be seen evenings and weekends. 382-5622.

FOR SALE BY OWNER. 1979 26' Campion "Toba". Twin 140-280 Volvo, 180 operating hours on each. (80% trolling time). Command bridge. Alcohol stove and oven. Head, extra long range fuel tank. Depth sounder, VHF. This boat is immaculate and like new. $29,900. 656-3125

26' WOOD BUILT BY CANOE Cove Command Bridge, fresh water cooled, 318 cu. in. Chrysler, sleeps 6, CB radio, sounder, dual steering and control. Registered vessel. 25 gallons water. 50 gallons gas. $12,500 or offers. Appt. to view 386-0389.

DANISH APOLLO 32, CENTER cockpit cruiser with 6 cylinder Perkins diesel, 1200 hours. Superstructure pale green, hull offwhite. Extensively equipped, Lloyd's certificate, immaculate condition. 592-4159 for appointment to view.

14' FIBERGLASS ON WOOD Runabout with canvas top and 40HP Johnson outboard. All well maintained. Trailer functional but needs minor work. Good fishing and/or water skiing outfit. $600 or offers. 3355 Maplewood Road, 384-3765.

18'7" REINELL MODEL 1900, as new and ready to sail away. 2 Chrysler motors 105 and 8 HP. EZ Deluxe trailer. Fully equipped, walk thru windshield, built in tanks, paddles etc. $6250 for this rarely used boat. Call 477-4042 to test run.

CHEOY LEE
Diesel Trawlers
For Information Call
ANGLER'S ANCHORAGE MARINA
652-3531 933 Marchant Rd.
Brentwood Bay

1972 K&C 18' HANDLAID Fiberglass, 135 Merc with leg, 5½ Johnson troller, depth sounder, full canvas, 24 gallon tank, 1800 lb. Easy-Load trailer. Les Carr's, 854 Pandora at Quadra, 385-4444.

BOTTOM PAINTING 10'-70'
SHAFT & PROP REPAIRS
ENGINE OVERHAULS
SPEEDY & EFFICIENT SERVICE
Philbrooks Shipyard Ltd., 2324 Harbour Rd., Sidney, 656-1157.

40' MOTOR YACHT GRENfell design professionally built 1962. Now the home of an experienced shipwright. Mint condition throughout. June 1980 survey. $72,500. Phone Squire & Coombs, 384-3363.

20' GLASTRON CABIN CRUISer, Mercruiser 160 I/O, head, full canvas, trim tabs, sounder, etc. Sleeps 4, clean and well-kept. With trailer and Sidney moorage only $5,188 or will separate. 656-7184.

17' WATER SKI BOAT WITH 1966 95 horsepower Mercury, approximately 50 hours on complete rebuild, electric start, tandem trailer, completely outfitted with ski gear. $2800 or best offer. 474-1311.

31' FIBERGLASS OVER PLYwood, planing hull, Perkins diesel, furnace, etc. Designed as liveaboard. Appraised at $30,000 replacement value. Offers on $20,000. Homebuilt. Phone 478-3777.

EXCELLENT CONDITION. Must sell. 17' ply. No leaks, 60 HP motor recently checked out, hull and top side new paint, head, lockup cabin, electric start, builtin 10 gallon tanks, $1400. 382-8614 or 721-5139.

1952 28' CHRIS CRAFT CONNIE Express Cruiser, rebuilt 6 cylinder power, hydraulic steering, depth sounder, cruises 10 knots, head, galley, sleeps 5, new canvas, $12,900 or best offer. 656-5477.

MERCURY MERCRUISER SERVICE
Marine & Power Products
402 A Esquimalt Rd. 382-1211

NEAR NEW 16' RUNABOUT, full canvas, trailer. 85HP Mercury, kicker. AM—FM stereo, CB, 3 fuel tanks. Excellent condition throughout. $5,995. 383-5879 after 5pm.

17' OPEN PLYWOOD BOAT with older Mercury motor and boat trailer. Any reasonable offer accepted. 13' Runabout, fiberglass over plywood, $100. 595-6631 or 477-1225

32' GRAND BANKS
Built in 1970 of wood and maintained in Bristol condition since new. Ford diesel power and B/H available. $76,000. John Allen, Van Isle Marina, 656-1138.

BULK HERRING BAIT OR strip, 5 & 6" minnows. 656-3851 between 4-6pm

80 BOATS and MARINE

26' EXPRESS CRUISER
An exceptionally clean and well equipped wood vessel with super accommodation. $13,900. B/H is available. John Allen, Van Isle Marina, 656-1138.

40' STEEL HULL "C" LIsenced packer with 15 ton hold, equipped for geoduck diving and crab fishing, including 85 West Coast traps. $35,000 firm. 384-5571 or 385-0857.

K & C 28' FLYING BRIDGE, twin 165 motor, stove, fridge, shower, depth sounder, CB radio plus many other extras. Call for appointment to view 386-8121 days or 382-0289 evenings.

WANTED TO CHARTER
Couple experienced in Gulf Island navigation require 18'-26' power boat for first week in August. References available. 385-5584.

1979 14'4" GREGOR ALUMINum, welded construction, foam flotation, 1979 20hp Johnson, approximately 25 hours use, 1979 600lb Roadrunner trailer with large wheels. $2500. 382-8806

77 140 HORSEPOWER JOHNson motor, used two summers, mostly fresh water, complete with tank, controls and stainless steel prop. $2750. Phone 479-6193.

16½ DEEP-V THERMOGLASS boat, 70 horsepower Johnson, new galvanized trailer, CB radio, depth sounder, rodholders, power winch. $4295. 479-8932.

SPECIALIZING IN BOAT flags, pennants, and banners. Your name, logo and design appliqued on heavy duty nylon. Guaranteed work and service. 382-8924.

ESTATE SALE
14½ Glascraft. 33 rebuilt Evinrude, aluminum trailer and extras. All good condition. $3,000 or best offer. Evenings 382-2837 or 478-4354.

28' 1964 OWENS, MAHOGANY lapstrake hull, rebuilt 327 flagship engine, has had an extensive refit, beautiful and nicely-equipped cruiser. Must be seen. $18,900. 652-2351.

16' (INBOARD) ½-CABIN RUNabout, VK1010, Pinto marine conversion, FWC, good skiing, good fishing, very good on gas, comes with trailer. $2550 firm. 112-748-2642.

1978 16' DOUBLE EAGLE hardtop, 55hp and 6ph Johnsons, low hours, 1550 galvanized trailer, CB, Downrigger, anchor pack, sounder. Mint condition. $7000. 598-2617

TIPTON'S OUTBOARDS LTD
Vancouver Island's largest Evinrude dealer. 112-749-3263

40 T. PACKER INS, FIBERGLASS AL. FISH HOLD, 8V.71 G.M. C. OR L. & HERR. GILLNET LIC. AVAIL. SOME HAL. GEAR. 112-624-5354.

17½' 1973 FIBERFORM. INboard/outboard, 120 HP Mercruiser, rebuilt leg, partial top and trailer. Motor in good condition. $3500. 112-743-9169.

17' BRANDLMYER PROFESsionally built, glass over ply, new shelter top, trailer. 60HP electric Johnson, $1850. 598-1815 after 6pm.

16' COLUMBIAN FIBERFORM boat with 65 Mercury outboard. Good condition. $5,499. 479-1226 after 5:30pm or phone 388-9975 during day.

CUSTOM FUEL OR WATER tanks — fibreglass, steel or aluminum to suit your needs. Call Philbrook's Shipyards Ltd., 2324 Harbour Rd., Sidney, 656-1157.

31' HERRING SKIFF, powered puller and shaker, fitted brailers, also, 27' heavy-duty trailer, consider smaller skiff in trade. 642-4201.

START FISHING THIS WEEK, already in water and ready to go, 16' aluminum, canvas top plus trailer and motors, etc. 478-9656

INFLATABLE 12' CALAGHari-Ghigi, immaculate condition, plus Johnson 18 horsepower outboard, $1,500. Leave message for Michael 479-8112.

MUST SELL '79 SILVERLINE 115HP Evinrude, 79 Roadrunner trailer, ski tripod, storage and convertible top. Offers. 382-2559 or 479-7023.

CHARTERS
Fishing, cruising, diving, etc. Hourly, daily, weekly rates. Also weekday specials. Venture Boat Charters. 112-753-5531

24' COMMAND BRIDGE 1974 Reinell, new canvas, CB, depth sounder, low hours. $12,500 includes moorage until March. 382-0075 or 598-3178

WILL CONSIDER VEHICLE IN trade. Super roomy 17' Bravado, 7'6" beam, deep V, 130 Volvo, V-berth and trailer. Many extras; like new. 478-4696.

SELLING 25' TOLYCRAFT EXpress Cruiser; valued to $8000. Consider smaller boat or truck as part trade. 381-6623 days; 656-4850 evenings.

22' CALGLASS SEDAN, MERcruiser 165, trim tabs, sounder, CB radio, galley, dinette, head, V-berth, anchor pack, dinghy, 656-4267.

3½HP SEAGULL, USED 10 hours. $420. 11' Kencraft fiberglass, Canadian Recommended Limits, 10HP, 580LBS. $350. 479-7931.

WINCHES, TURNBUCKLES, sail track, rigging, spinnaker and yachting equipment. 60 Caton Place off Helmcken, Saturday, Sunday 9am-5pm.

19FT. F/G STUERY ECONOMIcal 4 cyl., 140 Merc. I.O., CB, AM-FM, head, dual batt., Caulkins trailer, $8500 or near offer. 642-5534.

65HP MERC LONGSHAFT, electric start and controls, excellent condition, $900. Also, 15hp Merc with controls, excellent condition, $275. 386-3711

1970 7½ HORSEPOWER MERcury outboard, $275; 15x21 Mercruiser prop, new, $50; 12' Thornes aluminum boat, $450. 478-8214.

FLOATHOME. MOBILE HOME on a float. Excellent liveaboard. Must be seen. Asking $7,900. Victoria Boat Mart, 453 Head St., 383-3324.

14' K&C WITH TRAILER, 80HP Johnson, much recent work, semi new top, good ski boat, $1595. Must sell. 382-4179 let ring.

21' FIBERFORM, 165 MERC, stove, icebox, sink, head, CB, sounder, and many extras. Sleeps 5. $6800 or best offer. 112-743-2776 (Mill Bay).

24' COMMAND BRIDGE, 188 Merc I/O, FWC, head, galley, dinghy, trim tabs, etc. $13,000. Consider pickup, car or ? in trade. 478-4562.

SQUIRE & COOMBS
MARINE BROKERS.
45 Bastion Square. 384-3363.

14"6' BOAT WITH 9.5 JOHNson, tank, lines, controls and good trailer. $850 or best offer. Must sell. 474-1311

CHRYSLER — SEAGULL
MARINER OUTBOARDS
Ken Prasing Equipment
934 Goldstream 478-9313

CHANDLER BOAT WORKS. Marine ways, repairs, painting, bottom cleaning. Merchant Road, Brentwood Bay, 652-4221.

18' KLINKER WITH DEPTH sounder, fiberglass bottom. $625 or best offer. 478-9361 or 112-743-4419.

WOOD-BURNING MARINE cabin heater. Compact size. Floor or wall mount. Air-tight. 386-0293, evenings.

1975 26', 225 HORSEPOWER OMC, fiberglass on cedar strips, very roomy, (loaded). Weekends or after 5pm. 478-2432.

14½' FIBERGLASS DEEP V, 40 Johnson electric, sleeper seats, full canvas, E-Z load trailer. Immaculate. 1801 Hollywood Cres.

UNFINISHED 20' WELDED aluminum boat. $4,000 656-4715

80 BOATS and MARINE

17' REINELL, 115 MERCURY, new 1979. Asking $7,500. 112-748-1448 or 112-746-4847 after 4.

17'6" K AND C THERMOGLASS hardtop. 85 horsepower Johnson (low hours). Galvanized trailer. Good condition. 478-7058

DIESEL TRAWLER CHB 34' tri-cabin. Better than new condition, boathouse kept. $84,900. 652-3336

3-71 DETROIT DIESEL WITH or without twin disc 3 to 1 clutch and reduction. Phone after 5, 656-6454.

12' PLYWOOD ROWBOAT, $40 Plus Seagull, $400. Davis boarding ladder, $25. Coleman stove, $15. 592-6120

76 FIBREFORM, 24', GALLEY and head, excellent condition. Moorage paid till April 81. $14,900. 477-8503

1977 17' DOUBLE EAGLE hardtop, 70 hp Johnson, many extras. Like new. $6,800. 595-5233

16' CABIN FISHING BOAT, plywood, new fiberglass bottom, good value, $350. Rebuilt tilt boom trailer, $250. 658-8129.

20' GULF MASTER, 120 VOLVO inboard-outboard, sounder, head, spare parts. $4500 or offers. 642-3714.

10' FIBERGLASS DINGHY, excellent condition, will trade for boat trailer. 656-6878, 656-7624.

FOR SUMMER FUN
4-person inflatable rubber dinghy, excellent condition. 592-3862.

1979 SUZUKI 20 HORSE OUTboard, used one year only. Must sell. Serious callers only. Best offer. 652-5785.

TRADE 26' CHRISCRAFT, IMmaculate condition, value $13,500, for motorhome of similar value, or sell. 388-9026

QUALITY REPAIRS AND FINishing by journeyman-shipwright. Reasonable rates. 598-9495.

LATE 75 BAYLINER, NISqueally Sedan 22½', 200 Volvo, FWC, many extras, $12,900 or offers. 478-1963.

18' BRANDLMAYR, GLASS over ply, with cabin, trailer, 40 HP, extras. Excellent condition. $1400. 652-9519.

TANDEM BOAT TRAILER for up to 20' boat. 12' Glasscraft car topper, 8' Glasscraft dingy. Best offers. 478-7104 385-8856.

THE BOAT LOFT
Inflatable Boat Centre
381-1323 563A Johnson

BOAT LETTERING A SPEcialty. Phone Ken Warner, 652-2007.

26' STEEL CRUISER WITH 30 horsepower deisel, $9800. 112-748-8136

MARINE REPAIRS
Gas, diesel, I.O. 477-6288 days and evenings.

OPEN MOORAGE AVAILable up to 20' boat, Sidney area. 477-7610.

HERRING SKIP, 7 X 22, TERRefic work or pleasure boat. $2500. Call 658-8703.

14' THERMOLITE, 1963 28 horse Johnson, trailer. $1200. 381-2226.

16' SKI BOAT, BEAUTIFUL mahogany deck. 327 inboard. Goes well. Best offer. 595-7868.

14' FIBERGLASS OVER WOOD boat, motor, tilt boom trailer. $600. 382-6656.

45' CLASSIC TRI-CABIN DIEsel powered, motor cruiser, $55,000. 381-2343.

45LB. CQR ANCHOR WITH 200' of chain, $600. Good condition. 477-0677

69 20 HORSE POWER MERC. Good running condition. 656-4837.

1974 20HP—MERCURY OUTboard, excellent condition, low hours. 652-9977, 652-2443, $490.

BOAT WANTED TO RENT FOR 3 weeks, Pedder Bay or Beecher Bay preferred. 383-1840.

WANTED TO RENT 24-28' motor cruiser, BC Day weekend. 382-7211 local 298.

17' FISHING BOAT, 35 HP Johnson, electric start. $1000 or offers. 477-7075.

DANFORTH TYPE ANCHOR, stainless steel, weighs 20 lbs. $50. 477-5920.

FIBERGLASS SABOT DINGHY also 9½' dinghy, both like new, some boat fittings. 388-9826

20' DIVING OR WORK BOAT, 3/16 aluminum, 150 hp Merc. trailer $10,000 firm. 479-3479.

10' NORWEST FIBERGLASS yacht tender. Excellent condition, floatations, $250. 595-7081.

MERCURY OUTBOARD, 50 horsepower, longshank, electric, $400. 477-8534.

WANTED ONE 12' ALUMINUM boat with or without motor. 479-3795.

BOAT WANTED, 26' CAMPION sedan or C/B, 1976 or newer, well equipped. 658-5652 evenings.

STEEL HULLS BUILT TO CUStomers specs, Scoria boats, phone 386-9715

18HP EVINRUDE MOTOR, tank and hose in perfect condition, 598-6178.

WANTED: 18'-20' DEEP VFIberglass boat with 140 Mercruiser and trailer. 478-4819.

1973 K AND C 17½', DEEP V, 120 OMC, good condition. $5100. 656-7867

14'6 GLASS PLY SKI BOAT, $135; Tee Nee boat trailer, $175; Boat trailer, $25. 479-0758.

14'6" K&C FIBERGLASS BOAT, motor and trailer, good condition, offers. 592-6675

14' BOAT, FIBERGLASS ON wood, good condition. $175. 479-7485.

12' FIBERGLASS OVER PLYwood, 4' beam, 3 HP Johnson, oars. $550. 479-1951.

WANTED TO RENT DURING August for two weeks: power boat, 17-20'. 598-6060.

1800LB ROADRUNNER TRAILer, good condition. $600. 652-2139.

16' FIBERGLASS OVER PLYwood boat and trailer. $500 or best offer. 479-5044

BUDGET HARDWOODS LTD.
Mon-Wed 4-5 Sat 9-5
415-B Hillside 386-3334

5.5 ESKA OUTBOARD MOTOR, 4-hours running time. $250. 112-748-2642.

1977 MERCURY OUTBOARD, 7.5, gas tank and line, total hours: 18. Price $650. 642-4769.

65 HORSE V-4 JOHNSON electric, runs well, $350 or best offer. 478-7425, 479-5312.

17½' GLASTRON V176, 100HP Johnson, trailer, no salt, $4695. 477-8035

12½' AVON DINGHY, 5 YEARS old, good shape, $1200. 477-5461.

78 2 HP JOHNSON, LIKE NEW, $275. 479-5451.

215 HP MERC CRUISER, INboard/outboard. $2500. 592-0149.

BRYDON MARINE TOILET, $25. 656-3390.

SEAGULL PLUS 40, LONGshaft, $265. 383-0228.

54' C LICENCE WANTED TO buy or lease. 112-246-9688

23' STAR, NEEDS WORK, offers. 386-1204 before noon.

10' FIBERGLASS BOAT WITH Sears trailer, $380. 656-3863.

1974 20 HP MERC, GOOD CONdition, with tanks, $600. 598-3138.

18' CUSTOM JET BOAT, MINI-cruiser, seats 6. 386-4497

HYDROPLANE RECENTLY refinished in red. $100. 386-7608

81 SAILBOATS

THUNDERBIRD YACHT SALES
WESTPORT MARINA
Next to Swartz Bay Ferry
2075 Tryon Road, Sidney, B.C.

1980 BUCCANEERS JUST ARRIVED

BRAND NEW
22' + 25' MODELS

Trade-Ins Welcome

EXPERIENCED SAILBOATS

76—20' Kitsilano	$4995
75—21' Venture	$7995
71—21' Sloop	$7800
71—21' Clipper	$6500
77—22' Catalina	$10,200
74—23' Ranger	$15,300
75—24' San Juan	$16,350
73—25' North Star 500	$19,950
79—25' Buccaneer	$19,995
74—26' Grampion	$22,500
77—26' Kirby Custom ibd	$30,900
78—34' Irwin Custom	Inquire
42' Discovery	$112,000

CALL RON or RICH

656-5832

OPEN 10 a.m.-7 p.m.
Closed TUESDAY

ARCTIC-TROPIC
CRUISING BOAT SALES
MAPLE BAY, B.C.

Off-shore cruising sail boats only. Pat and John Samson, Canada's cruising boat specialists. Will help you find the right boat for your budget.
36' Ketch, immaculate, $49,000.
37' Schnr. Pacific Vep. $60,000.
42' Cutter, quality, $68,000.
40' Sloop, aft cabin, $89,000.
48' Ketch, family boat, $79,000.
30' Tahiti ketch, new, $45,000.
30' Pacific 30, new, $30,000.
These and more-write or phone for information. Open 7 days a week Birds Eye Cove, Maple Bay near Duncan. 112-748-8950.

Ensign Yachts

New C & C Yachts

15% Yacht Mort. O.A.C.
Trades welcome.

Trade-Ins

78 ISLANDER 32	$68,950
72 C&C 27	$25,950
79 C&C 24	$19,900
79 J24	$18,900

2270 Harbour Rd., Sidney
Days 656-7744
Eves. 592-5606

San Juan Yachts

21' Used	$8,500 SOLD
21' Used	$8,500
21' New	$10,979
23' New	$17,577 SOLD
28' New	$45,960 SOLD
7.7 New	ARRIVING SOON

The Above Sold Yachts are on display courtesy of the new owners

Deep Cove Marina and Yacht Sales Ltd.

109912 Madrona Dr. Sidney
656-2810

ROOMY-ABOARD?

YOU BET

42x12' Sloop (St. Rock) As new this year. 33 HP Yanmar Diesel, sails complete, sleeps 5, many extras. Stock up on grub, fuel, ice water. Untie her, unplug her and sail to the moon. $48,000 firm. Trades considered. To view call
CAPITAL CITY BOAT BROKERS
386-7555

Gypsy Yacht Sales

VIKING 33	$49,900
COLUMBIA 30	$39,900
C&C 27	$26,000
HUGHES 26	$21,900
J-24. North sails, unbeatable performance at far less than current replacement—	$18,900

2270 Harbour Rd., Sidney
656-5591

EVETTS 31 MEZUZA
Full race equipped to category II with 7 bags of north sails, full signet instrumentation, twin head foils, hydraulic back stay; etc. Cruise equipped with propane furnace and Gimbal stove with oven, Bruce anchor, Yanmar 15 diesel, interior fully factory finished in teak, extremely fast boat, winner of ½ ton regatta, IOR 22.5, PHRF 2.45, $57,500. 112-758-2212 days, or evenings 112-753-0763.

ADVANCE SAILING SCHOOL

OAK BAY & SIDNEY
CYA CERTIFICATION
Basic course, $189.
656-4041

45' CUSTOM BUILT "HORSTman" trimaran, 4 queen size berths, full galley, 2 heads, shower, Mercedes diesel and lots more. Asking $119,000, will consider boat or property in trade. Phone Bill Thompson, Advance Yachts Ltd, 598-3366 or 477-9132.

NORDICA 16' SAUCY NORTH sea fiberglass cutty cabin overnighter, heavily constructed, full keel, double-ender, for safe and comfortable all weather sailing. Includes full cushions, outboard and trailer. $4250. 112-931-8810.

ECONOMY SPECIAL, 31' Monk-McQueen, diesel, 8 knots, furnace, fridge, oven, sounder, dinghy, surveyed. Immaculate. $27,500. Sail-C.T. 41' ketch, C.T. 37 cutter, 40' garden ketch, 25 Hughes sloop. All at Maple Bay. Geoff Simpson, 112-748-3242.

GRAMPION 23, EXCELLENT condition, 4 sails, 6 hp Evinrude, anchor pack, running lights, CB radio, 20 gallon water tank, Gimballed stove plus many other extras, $12,500. 383-3353 or 388-6275 pager 2525.

LANDFALL VERY SPECIAL Atkins 38 motorsailer by Twink Rodd. Offshore proven, an excellent liveaboard, one of Victoria's finest looking wood boats. $69,500. Victoria Boat Mart, 453 Head St., 383-3324.

VAN EAGLE
Cruising 26' Haida MK II, main and Genoa, Outboard, propane stove and oven, wood and electric heat, stereo, Aladin lamp, dinghy, insulated, teak and ash throughout, $17,500. 382-2849.

CLIPPER 26 AS NEW, SWING keel, pop top gives full headroom. Johnson electric outboard, 3 sails incl. furling genoa. Asking $12,500. Victoria Boat Mart, 453 Head St., 383-3324.

HIGH TIDE MARINE SALES, Mill Bay, B.C. The trailerable Ventures by MacGregor. 21' through 25' and the 36' MacGregor Cat. Complete boats; as low as $10,100. 112-743-5551, 743-5137.

CARESS 27' OFFSHORE ENGlish fin keel sloop, five sails incl. spinnaker. Albin power, well maintained. Offers on $27,900. Victoria Boat Mart, 453 Head St., 383-3324

IDEAL FIRST BOAT KINGfisher 20, twin keel sloop, 4 sails, 4 berths, separate and closed head. Full galley, knot meter, sounders, CB, electric start outboard. $9500. 592-6695.

12' NATIONAL VERY GOOD condition, positive flotation, main and jib. Fun family boat. 592-3401

81 SAILBOATS

SAANICH LUMBER YARDS
PRAM DINGHY KIT
SABOT KIT
KAYAK (Partly assembled)
1496 ADMIRALS ROAD 385-2486

18½' FIBERGLASS, ROOMY cabin, sleeps 3, head, 7½ HP outboard, storm jib, antifouled, new paint. $4295. 386-2666.

CLIPPER 21, FOUR SAILS incl. spin gear, Johnson power, very clean, all halyards to cockpit. Just $7,900. Victoria Boat Mart, 453 Head St., 383-3324.

DIOGENES 32' ATKINS GAFF rigged cutter, all rebuilt. A good liveaboard or offshore sailboat. Asking $37,900. Victoria Boat Mart, 453 Head St., 383-3324.

TAIHOA 37 DELUXE CANOE stern gaff cutter, new Ford diesel, $69,000. Casey Burke, Victoria Boat Mart, 453 Head St., 383-3324.

31' TRIMARAN, KISMAT 30 design, Kristopherson built, lots of refinishing done, new outboard, winches, etc. 112-248-3168 before noon.

26 CARIUS DESIGN SLOOP (1975), Volvo diesel, superbly crafted, $21,500. Casey Burke, Victoria Boat Mart, 453 Head St., 383-3324.

26' FIBERGLASS CRUISING sloop, main and jib, 25 HP inboard, full dinette, inclosed head, sleeps 6-8, dinghy, paid moorage to April. 652-5848.

FELICIS 36' PROVEN OFFshore F/C sloop, good liveaboard, Volvo MD2 diesel. Offers on $38,900. Victoria Boat Mart, 453 Head St., 383-3324.

GRAMPIAN 23', BLUE HULL, 9.9 hp Evinrude, main, jib, Genoa, sounder, excellent condition. $12,000. 478-8440, 112-746-7879.

23' VENTURE CUTTER, CUStom interior, Honda 7.5, moorage, trailer. Asking $9200. 479-3883.

16' TANZER, COMPLETE with rigging and sails, excellent condition, plus 4 horse Johnson outboard. $3000. 656-5091

CROWN 23 QUALITY SLOOP, excellent condition, well equipped, 6 sails, moorage, $14,500. 477-3164

20' KITSALANO, GLASS OVERplywood, fixed keel, 2 dacron sails, anchor, 6½ Johnson, $2800. 652-2064.

25' WOODEN SLOOP, GOOD condition, inboard engine. $8700 firm. E Dock, Canoe Cove, 656-2156

GRAMPIAN 26 "MA'TU" Very good condition. VHF, sounder, minto dinghy, much more. $23,300 477-6845.

10' PLYWOOD, PARTIALLY fibreglassed, very stable, ideal for children or beginner, new sail, offers. 595-5561.

24' GAFF RIG SLOOP, WOOD stove, head, skiff, etc. 112-753-7380.

31' KISMET TRIMARAN, built for off shore, excellent liveaboard. 383-1558

A SAILBOAT YOU CAN PULL up on the beach. 14' Hornby dory. Offers over $600. 479-8342

19' TRIMARAN, DACRON sails, outboard motor. $1200. 479-0635

15' SLOOP FIBERGLASS OVER strip plank, sails 4 HP O/B. Trailer $1200. 382-9690.

RANGER 28', IMMACULATE condition, extensive inventory, $37,500. 478-6205 after 5.

WANTED: FIBERGLASS weekender sailboat, 18 to 21'. Phone 385-0069

LASER, GOOD CONDITION, with ratchet, Harken Cams, dolly. $1300. 595-3650.

CAL 25, WELL EQUIPPED for cruising and racing, 6 sails, etc, $13,800. 479-7420

21' FIBERGLASS SLOOP, small cabin, Seagull outboard, moorage. $4000. 478-4295.

STEEL HULLS BUILT TO CUStomers specs, Scoria boats, phone 386-9715

17' SKIPPER DAY, MAIN JIB, spinnaker, 5 HP, boomtent, toilet, trailer, $3,700. 642-5159.

27' SEABIRD YAWL, NEW outboard, $6000. 112-753-8833 Nanaimo

FIREBALL, IMMACULATE condition, 2 sets of sails, boat dolly. $1600. 477-5705.

23' CUB SAILBOAT, MOORage, $4500. 477-1310.

16' SNIPE AND TRAILER.
$1500. 382-5204.

83 AIRCRAFT

MUSTANG II, 90% FINISHED and inspection passed to date. 150 lycoming and accessories to finish. Cost $13,500. Sell for $11,000. P O Box 2247 Sidney, B.C. v8l3s8.

½ SHARE TWIN COMANCHE, leased out in Victoria, small cash input. Phone 112-943-3164 for further info.

1979 CESSNA 172, SKYHAWK II, 150 hours, total time. $38,000. 112-746-7353.

92 SPORTING GOODS

SPECIALTY GUNS

INT KNIVES LTD

"Something New Every Week"

Remington 600 Mohawk 243 — Explorer AR-7 22 Survival Rifles — B.S.A. Martini 22 cal. — Colt Cobra 2" Nickel —
NEW ITEMS IN STOCK
Super Accurate Hornady Frontier Ammo
"Latest from the Digest Library"
'Hunting Tips', 'Deer Hunting', 'Upland Games Hunting', 'Duck and Goose Hunting', 'Hunting Dogs', 'Bowhunting'.
LATE ARRIVALS
Broom Handle Mauser with shoulder stock and German Luger with holster —
LAST MINUTE ADDITION
LATEST WINCHESTER 30-30 TRAPPER MODEL
NOTE our new Gun Line number
VICTORIA'S ONLY SPECIALTY GUN SHOP
OVER 1,000 GUNS IN STOCK

576 Yates St. 383-1044

Robinson's

EVERYDAY LOW PRICES
SALES SERVICE
SELECTION

New Midland rifle W/ 4X Bushnell scope .270 — 308 — 30/06 super special. Just $325 complete. RIFLES — Win Mod. 64 30/30 $359 — Rem 600 308 4X $299 — Whitworth 7x57 $219 — Savage 30/30 $139 — Marlin 30/30 $219 — Rem. 22/250 2X7 $399 — Win. Mod. 100 auto 308 4X $299 — SHOTGUNS — Stevens 12G pump $119 — Browning 12G dble $399 — Win. Mod. 12 trap 12G. $595 — Rem 1100 auto 12G 3" $424 — C.I.L. 20G S.S. $49 — PISTOLS — Colt 45 auto $395 — New Browning 45 auto $469 — Walthier P38 9MM $294 — Astra 357 Rev 6" Adj. sights $189. Ruger 22 auto Bull Bar $216 — Colt 38 Off/Tar 7½ $295.
Use Our Free Lay Away Plan
EXPERT GUNSMITH ON THE PREMISES

1307 BROAD 385-3429

HOCKING & FORBES
AT OUR NEW LOCATION
2111 DOUGLAS
AT PEMBROKE
383-2347
GIRLS SPEEDO SWIM SUITS
TO CLEAR AT $9.98 EACH
FREE PARKING
AT FRONT DOOR

92 SPORTING GOODS

RIMPAC DIVERS Ltd.

If you have always wanted to learn to scuba dive, now is the time to enroll in a course starting Aug. 11. It's safe, it's fun, it's exciting, and the cost is reasonable when you join in a scuba diving course taught by "The Professionals" at Rimpac Divers, 9818 Fifth St., Sidney or phone 656-6313.

FRANK WHITE'S SCUBA SHOP
white's water wear
832 Fisgard 385-4713

Next Scuba Course
Starts July 28 — Register Now
Advance course starts July 25

GUNS AT GUARANTEED LOW prices. Also "big discounts" on reloading components, scopes, etc. Send for our "discount gun sales catalogue." Enclose 50¢ for postage and handling to: Lovetts Gun Centre Ltd, 541 Mill St, Dept. VCT, Kitchener, Ont. N2G2Y7

MOGUL SPORTS
Family Camping Equipment
Backpacking, clothing, tents
SALES—RENTALS—SERVICE
629 Pandora 384-2224

SUPER GUN SALE! 40 GUNS priced to move. Bring cash. 1 day only - Saturday, July 19. Ric's Trading Post, 555 Johnson Street. 384-5422.

TWO BEAR RUGS WITH FULL head mounts, excellent taxidermy work, both spring bears. Grizzly $3000. Black bear $1000, firm. 656-7843.

GOALIE EQUIPMENT, PADS, skates, cage mask and pair of Wilson goalie gloves. Will sell as whole or separate. 595-6963, 598-3812.

9MM BROWNING HIGH Power Packmyer grips, tuned action. Excellent condition. $390. 385-2936.

WANTED: MENS UMPIRE belly pad for inside or outside of shirt. Fairly good condition. For senior mens fastball. 382-2836

BSA AIR RIFLE WITH SCOPE, 490 FPS, has been fired less than 30 times. 3 weeks old, flawless. Only $120. 598-8788

ASSORTED RELOADING gear for 243 Winchester, ammo, powder scale, hand press, etc. Best offer 595-6992.

WANTED: USED SCUBA DIVing equipment, good condition only, 383-0336 mornings

WANTED: TOP QUALITY 1" table tennis table, eg. Stiga, Barna or Nissan, 479-4454.

BROWNING 30-06 SINGLE shot, with rings. Phone John, 479-7444.

WET SUIT AND ACCESSories, 135 lb., 5.6' Best offer. 386-1158.

7 MM; 30.06; 30.30; 303; 22; 300; 270; 8 mauser; 12g. Evenings. 382-7501.

FOOSBALL TABLE, GOOD shape. $225. 479-4544 after 5pm.

SMALL LADIES FULL ARCTIC wet suit. $65. 381-1477 after 5pm.

93 CAMERAS, SUPPLIES and PHOTO FINISHING

island colour labs ICL
615 FORT 384-2242

Plus 8 locations to serve you. SAME DAY SERVICE on all C41 films — in by 10 a.m. out by 5 p.m.

FANTASTIC SALE AT THE ELECTRIC EYE NOW ON. GIVE AWAY PRICES.

KITS Cameras

LOWER COMMERCE MALL
1175 Douglas at View 388-6821

Used Olympus Trip 35	$ 59.99
Used Pentax ESII	$299.99
Used Konica 135 Tele	$ 99.99
Used Olympus Winder I	$ 99.99
Used Mamiya DSX1000	$149.99
Used Polaroid 103	$ 39.99

MAYFAIR SHOPPING CENTRE — 388-5226

Used Pentax Spotmatic	$169.99
Used Bellows S MNT.	$ 44.99
Used Nikkor 28 F3.5	$169.99
Used Elmo 16mm Proj	$699.99
Used Canon 28 F2.8	$129.99
Used Konica C35 Flash	$119.99

ALL GURANTEED

city photo
1227 Gov't.
385-5633

LENS SPECIAL
Elford speed and M.G. paper. Another 10% off our regular low selling price. Sale ends Aug 15.

Hilton PHOTO SUPPLIES
P.O. Box 750
Phone 246-4741
On Trans-Canada Highway at Chemainus

CUSTOM ONLY
Colour & B&W enlargements for reproduction & display to 16x20. Outstanding quality and service time, impressive professional prints. Western Illustrators Ltd, 604 Yates St at Government, 384-4511.

CANON AE-1
With 50mm 1.8 lens, 80-200mm zoom lens with Macro, great for sports, portraits and flowers. $400. 477-2068.

PRACTICA 35MM AUTOMATIC SL1.8 lens with case $195. Super 8 Agfa automatic movie camera zoom 1.2 lens $125. 642-5039.

BRAND NEW PATERSON ENlarger, valued at $135. Will accept reasonable offer. 479-5597.

NIKON EL2 WITH NIKKOR F2.0, auto winder, Vivitar/Series-1 70210. Barry, 592-3898.

NIKKORMAT FTN, LIKE new, 50 mm f/2 Nikkor, 35 mm f/2.8 Nikkor wide. $300. 477-6026.

THE BEST ENLARGING LENS —50 MM Componon for 35 MM film. 388-6377.

YASHICA CAMERA, TELEphoto lens, wide angle lens, flash, $160. Evenings 384-8443.

BRONICA S2, 105 AND 50 MM lenses, plus 2 backs, extras. Immaculate. $1000. 383-5264

MAMIYA 645, 45MM, 150MM lenses and many extras. 384-6769.

WANTED: 8X10 ENLARGER, used. 112-724-5892.

94 STORE and OFFICE FURNITURE and EQUIPMENT

RESTAURANT STYLE STAINless steel Garland, 2 oven electric stove, with large top right hand grill and 2 left, top hand burner units for pots. $1000. 18 new restaurant tables. Need centre leg base. Call Bill at 598-9977 or view Sat. 9-5 or Sun. 12-5 at 1002 Vancouver St.

75 SERVICE DELI CASES COMplete with refrigeration, compressor, excellent condition

94 STORE and OFFICE FURNITURE and EQUIPMENT

ICE MACHINE
Scotsman (medium cube), used only 6 months. Makes 400 lbs and stores 550 lbs daily. Retails for $3962.95. MUST SELL. Make an offer to $2500. Qualicum Beach 112-752-9742 after 6pm.

PHILLIPS OFFICE COMputer Model P330/1704 c/w four disc. drives total capacity 2,000,000 characters. Printer 80 characters per second. Contact L. H. Carroll, C.A., 699-3030 for further information.

TEXAS INSTRUMENTS T.I.—59 calculator, PC—100A printer, 5 modules and 100 programs. $500. Stuart 598-4236.

TEXAS INSTRUMENTS T.I.-59 calculator and PC-100A printer, $400. Bruce, 478-2108.

NCR CASH REGISTER, 4 totals. $350. Phone airport gift shop 656-3600.

MEDALLION II, PORTABLE Royal typewriter for sale. Excellent condition. $200. 652-1708.

NEW OFFICE DESKS
Private. 656-5929

REMMINGTON PORTABLE typewriter, $60. 477-2294

95 HEATING & FIREPLACES

BRAND NEW JOHNSON ENergy converter wood furnace. Never used. Largest size with liner bricks, $650. 478-7833

FRANKLIN FIREPLACE
Heavy cast, older model. And accessories. $250. After 6pm; No. 5, 1261 Goldstream

TECO LOWBOY OIL FIRED hot air furnace, excellent condition. $150. 478-0776.

CYCLOS OIL RANGE, EXCELlent condition, $120. 477-9790, after 6 pm.

WOOD AND COAL HOT water heating system for five room house. $400. 658-5355.

TWO LARGE WOOD BURNING heaters, $350 for both. 656-2683.

96 MAJOR APPLIANCES

BILL'S BARGAIN BARN APpliance Warehouse located at 98 West Burnside Road next to Capital Market has the largest selection of reconditioned appliances in Victoria. Stoves, wall ovens, fridges, some with left hand doors, washers, dryers, upright and chest freezers, all in a variety of sizes and colours. 30 day warranty. Buy, sell, trade, dicker and deliver. 384-5721, 384-5235.

MAIS FURNITURE & APPLIANCES
Reconditioned, used appliances, fully guaranteed. Serving Victoria for 36 years.
1821 Cook 385-2435

MIXER, KNEADER, blender, processor! See the Bosch Magic Mixer in action. Wednesdays 10:30, The Plow Share, 4649 West Saanich Road. Saturdays 10:30, Victoria Cook Shop, 3830 Cadboro Bay Road. For information call 477-3818.

RECONDITIONED

Washers, dryers, ranges, fridges. All fully guaranteed. Allmake Appliances, 385-2033. Open Saturdays, 9:30 til 4pm. 2519 Douglas.

APPLIANCES

5 only Inglis washer and dryer pairs. Many more washers to choose from. 3 months full warranty. 2519 Douglas St. 385-2033. Open Saturdays.

KITCHEN AID DISHWASHERS
1980 models in stock. Moffat appliances for less.
KENYON SALES
386-1214 (24 hrs.)

6 MONTH WARRANTY
Reconditioned refrigerators, freezers, washers, dryers and ranges. Trade-Ins wanted.
PHOENIX APPLIANCES
384-0423 2009 Fernwood

SPEED QUEEN

Sales Service Parts
HASTINGS APPLIANCES
2100 Douglas 386-7734

KENMORE HEAVY DUTY enamel stacking apartment sized washer and dryer. 1½ years old. $575. After 6pm, 382-2387

DOUBLE OVEN, GE MICROtemp range, Coppertone, very good condition. Offers to $400. 652-3559.

FRIDGE, STOVE. GE TALISman frost free refrigerator, $300. McLary Easy stove, $150. After 6, 382-4408.

VAN BREE'S APPLIANCE Painting. Appliance Finishing Experts, 517 Kelvin Road. 385-6433.

CHOCOLATE BROWN fridge and stove, nearly new, $200 each or best offer. After 5 478-0204.

MAYTAG WASHERS FROM $589 at Butler Brothers ... also $50 off Maytag Portable Dishwashers, 1724 Douglas 383-6911.

KALVINATOR SIDE-BY-SIDE refrigerator freezer. RCA dishwasher. Both excellent. 721-5286.

24" VIKING STOVE, $150 firm. General Electric portable/builtin dishwasher $200 firm. 474-1400.

STAINLESS STEEL GE built—in oven and range with steel cabinets attached, good working condition. 595-2288.

MCLARY DRYER, GOOD CONdition. $135 or best offer. 721-3156

MATCHING WHITE FROST free fridge and 30" range, nearly new, $550. 477-4947.

EXCELLENT, SMALL WESTinghouse refrigerator, $50. 592-6445

NEARLY NEW 3 DOOR HARVvest Gold fridge. Deep freeze, approximately 20 cu ft. 381-1783

RCA DISHWASHER, WHITE, 6 years old, good condition, $125, 477-0575

24" WHITE ELECTRIC STOVE with rotisserie, good condition, $150. 478-9761

GE HARVEST GOLD FRIDGE and range, excellent working condition, $450 firm. 721-5172.

ADMIRAL DISHWASHER, harvest gold, working condition. Offers. 478-2921

WASHER SPIN DRYER, 2-years old, good condition, $95. 382-3010.

MOFFAT DISHWASHER IN excellent condition, $200. 477-8279.

24" AVOCADO COLOUR range, approximately 3 years old, $150. 727-3262.

BRAND NEW GOLD PORTable Kitchen Aide dishwasher. $550. 382-0670, 386-2187.

MOVING, MUST SELL ZENITH deep freeze. Excellent condition. $175. 477-3440 after 6pm.

WESTINGHOUSE STOVE, 30", white, $60. 385-7740 days, 383-1650 evenings.

MOFFAT FIESTA TOP OVEN stove, clean, excellent condition. $175. 721-3146

FRIDGE IMPERIAL, 9 CUBIC feet, good condition, $85. Call 652-1390.

CHEST FREEZER, 18 CUBIC feet, excellent condition, $225 best offer. 592-0327

WASHER, DRYER, DISHwasher $350, 4618 West Saanich Road. 479-0517

MOVING, FROST FREE fridge, stove. Firm $450 383-3595

WASHER, DRYER, FRIDGE and stove 479-

96 MAJOR APPLIANCES

VIKING UPRIGHT FREEZER, 9-cubic feet, $220 firm. 388-6976.

OLDER MANUAL DEFROST fridge, $60. 381-6580

30" FINDLAY STOVE, WHITE, good condition, $100. 477-3405.

SEARS DISHWASHER, WORKing, $65. 592-2265.

97 FURNITURE

LATEX RUBBER MATTRESSES

The mattress that gives even support to all parts of the body, truly the most comfortable mattress of all.

MATTRESSES

3'3" size, each piece	$199
Regular size, each piece	$249
Queen size, each piece	$289
King size mattress	$399

MATTRESS TOPPER PADS

ENJOY the luxurious comfort

Thick	Size	Rubber	Foam
1 in.	39x75	$27.25	$ 8.55
2 in.	39x75	$52.75	$17.25
1 in.	54x75	$37.75	$11.85
2 in.	54x75	$72.90	$23.65
1 in.	Queen	$44.65	$14.00
2 in.	Queen	$86.50	$28.00
1 in.	King	$58.50	$17.75
2 in.	King	$112.35	$36.40

IMMEDIATE DELIVERY
Open Fridays 'til 9 p.m.
EASY CREDIT terms available

Gregg Furniture

"The quality furniture store — where you can see how it's made"
2300 DOUGLAS 388-7365

COLWOOD·LANGFORD Furnitureland

PRE-INVENTORY HomeFurnishings CLEAR-OUT!

It's stock taking time soon and we want to reduce our inventory as much as possible. Brand new, brand name chesterfields, sofa beds, sectionals, chairs, recliners, dining room, bedroom and kitchen suites. Coffee and lamp tables, Colonial dressers, chest of drawers, desks and much much more. Everything priced to sell quickly. Shop early for best selection. Need credit? Open up a revolving charge account. Sale hours - everyday 10am - 6pm. Sundays 11am - 5pm. It's worth a drive to 1610 Old Island Hwy. (Six Mile Market). Tel. 478-1921.

COLWOOD·LANGFORD Furnitureland

PUBLIC NOTICE

We have purchased from a Vancouver wholesale warehouse a large quantity of surplus home furnishings at drastic reductions.

TO BE SOLD AT BIG SAVINGS

Brass beds — tea carts — wall units — chesterfields — chairs — bedroom suites — trophy cabinets — rockers — gun cabinets — etc., etc. from your bargain basement store. ECHO FURNITURE, 704 View St. Basement of Sayward building. 384-2214.

Tillicum Furniture
1633 HILLSIDE 595-3331
Across From Hillside Shopping Centre

VICTORIA'S FINE FURNITURE CENTRE

auctions · appraisals
AUCTION EVERY FRIDAY NIGHT
Kilshaw's OF VICTORIA
six generations
1115 FORT ST. 384-6441
BUY — SELL APPRAISE
1115 Fort St. 384-6441

SACRIFICE SALE
Brand new room furniture. It cost $340 to build per set. We are selling (giving away price) a set for $140 a set. Set includes: 1 (2'x3') wardrobe closet ($55), 1 headboard, $10, 1 nite table; with drawer $12, and one 5 drawer chest of drawers with desk extension and drawer, $65. Pieces can be bought separately. Also: Build from precut kit, your own wardrobe for $30. Ideal for bedrooms, sewing tables, den. Sale on: Sat 9-5 or Sun 12-5. 1002 Vancouver St.

APARTMENT OPEN HOUSE
205 — 1155 Rockland
Sat. & Sun. 9-5

2 apartments worth of used furniture. Sofas (1 bed-sofa) chairs, tables, dressers, plants, etc. All used but in good condition. Reasonable prices. Call 383-3087 for details or drop by.

the Butcher Block Shop
4011 QUADRA 479-5921
Solid maple butcher block tables and counter tops also authentic Bentwood chairs.

WHITE AND GOLD FRECH Provincial bedroom suite, single bed, box spring and mattress, $200; Chinese hook rug 10'X14' $75; modern kitchen table, 4 chairs, $75; maple coffee table $55; painted chest of drawers $45; tear drop mirror $30; rollaway cot and mattress $65; other misc. items. 11-1677 Hollywood Crescent, 595-7233

CUSTOM TWIN BED, STEEL/frame, brass-plated headboard $225; red maple 6-drawer chest $100 or best offer. 598-9176

97 FURNITURE

BLACK RATTAN SWIVEL rocker and ottoman, matching nesting tables, $400. White moulded plastic shelving, adjustable, holds stereo and/or encyclopedias, $300. Chrome and smoked glass dining room suite; table, 6 chairs, tea cart, etagere, and ceiling light fixture, $1500. 595-8513.

Introducing Comfort!
MATRIX — Solid Pine contemporary furniture designed with your body in mind.
MONASTERY REAL WOOD FURNITURE
942 Fort St. 383-2431

CORNUCOPIA ANTIQUES Sale, maple drop leaf table, $75; Oak dining table, $200; plant stands, $45-$50; washstands, $95; desks, $200; chest of drawers, $75-$150. Open to offers on everything in the shop, 2569 Penrhyn, Cadboro Bay Village. 477-0323

FOAM MATTRESSES
The sensible alternative
4" & 6" in all sizes
THOMPSONS'
FOAM SHOP
3318 OAK ST. 385-7622

LIVING, DINING AND BEDroom furniture at clearance prices. If you find any price lower than us we will pay you triple the difference.
DODD'S Furniture
2563 Quadra 388-6663

3 HOSPITAL BEDS-MODERN, adjustable with superb mattresses $175 to $250 each. (ideal for elderly or convalesing) with or without siderails. Tel: Bill at 598-9977 or view on Saturday 9-5, Sunday 12-5. 1002 Vancouver Street.

JUST STARTING? WANT A change? Intrigued by teak? Completely furnish living, dining and bedroom for $2000 (or best offer). Includes drapes, lamps and wall unit. Call 592-0723 after 6pm or Saturday.

MOVING
Queensize bookcase waterbed, liner, heater, vibrator and mattress, $400, was $735 new in June. Malacca rattan set, loveseat, 2 chairs, coffee table, including cushions, $595. 385-9705.

WHOLESOME ONTARIO PINE Furniture by Pinecraft Ltd. (Illustrated catologues available). Displayed at Leafhill Galleries, 47 Bastion Square, Victoria. Further information, 656-6207.

ROUND OAK DINING AND coffee tables. Variety of Oak chairs and buffets. Specializing in restoring YOUR wood furniture. Call Middle Earth Furniture & Oak Ltd. 652-4740

KNETCHEL CINNAMON solid maple dining suite, includes glass front hutch, 6 chairs, 2 extensions, $1100. Rust coloured bed-chesterfield, $150. All in as new condition. 385-9725

96 INCH BROWN/BEIGE Chesterfield with matching chair and ottoman. Excellent condition. $400 or nearest offer. Also 2 table lamps $30 and $20. 384-9002.

TEAK BEDROOM SUITE, teak frame with two sidetables, mattress. Two 9-drawer dressers, one with mirror. 1 year old. $1400 firm. 385-3736 after 4:30pm.

COLONTAL BUNK BEDS, uphostered arm chairs, rocking chair, step coffee table, white dresser mirror, roller iron, devan, plus miscellanous. 385-6948.

WALNUT DINING SUITE INcludes table (4X5) with 2 extension leaves, 6 leather seated chairs and buffet, 50 years old, good condition. Asking $950. 386-5135.

PINECRAFT LTD, ONTARIO Pine furniture, on display at Leafhill Galleries, 47 Bastion Square, Victoria. Further information, 656-6207

ONE GREEN UPHOLSTERED chair, one maple bed frame, twin mahogany beds with mattresses and box springs. 381-1783

COUCH AND CHAIR, 1½ years old, excellent condition, grey/beige in colour, $450. Kitchen table and chairs, $100. 388-6642.

6 DRAWER MIRRORED dresser, good condition, $150. Childs record player $20. Other miscellaneous items. Phone 386-2648 or 382-5939.

STUFFED WINE MOHAIR armchair, $95. Old dresser with mirror, $180. White armchair, $115. Tri-light lamp, $90. After 4, 592-6387.

PROFESSIONALLY cleaned chesterfield and chair, excellent condition, floral design, slip cover included. $200. 478-5725.

EXCELLENT CONDITION SOLID WOODd
Attractive 6 piece master bedroom suite, queensize bed frame included. 479-3830

FRENCH PROVINCIAL BASsett dining room suite, 8 pieces, new. $2,500. Coombs occasional chairs $250. Single poster bed complete $200. 385-3936.

SMALL COUCH, GOOD CONDItion, teal blue, sleeps 2; has bedding compartment $50. Oak cocktail table $80. After 7pm, 598-6220

QUEEN SIZE ROYALE SEALY Posturpedic bed and frame, $500. Chest of drawers with matching dresser and mirror $150 or best offer. 477-8941.

ONE TRADITIONAL CHESterfield and chair, nylon, crysanthemum pattern, fall colours. Excellent condition. $360. 477-0901

LARGE 96" CHESTERFIELD, as new. Beige background with Autumn colors. Bolster arms with hardwood trim. 1 year old. Cost $650, sell $450. 592-1332.

"ENROLL NOW"
Accepting applications for fall beginners woodworking and lathe courses. Tools & Space, 383-9600, 338 Catherine St.

VILAS CHESTERFIELD AND chair, upholstered swivel rocker with wooden arms. All like new. 477-0343.

ONE HEADBOARD, TWO night tables, one mirrored dresser, $150. One highboy, $20. All light mahogany. 384-1858.

SEVEN PIECE MAPLE DINing suite, 4 captain's chairs, round pedestal table, hutch and buffet, $850. 478-7833

QUEEN SIZE BEDS: 4-YEAR old Sears-O-Pedic, $175; waterbed with rosewood frame, $125. 388-5488.

DOUBLE BED, RADIO HEADboard, $50. 2 single beds, headboards, $160. Upholstered rocker, $20. 385-3803

HIDE-A-BEDS FOR SALE, custom rebuilt, fabrics your choice, save $$$. 388-6275 pager 877 anytime, 381-5353 evenings

CHEST-OF-DRAWERS, ALL wood $65. 2 dinette suites with 4 chairs each. 1-$60, 1-$125. 384-4386.

SUPER SINGLE WATERBED, like new, padded sides and heater, $150. 383-3203.

MAHOGANY WARDROBE, turn of the Century, good condition. 384-0371

2 PCE. CHESTERFIELD suites from $159.95. Mais Furniture, 1821 Cook, 385-2435.

CANOPY BED, COMPLETELY portable with box spring and mattress, $250. After 6, 382-4408.

QUEEN SIZE MATTRESS AND box spring, good condition. 656-6138.

SOME HOUSEHOLD FURNIture, pictures, artificial fireplace. 598-9859, 656-3121.

3 PIECE CURVED SECTIONAL chesterfield with built in bar and lamps. $195. 479-2992 or 479-0991

WALNUT DINING ROOM table, 4 chairs with matching buffet. $895. 656-1156

97 FURNITURE

8 PIECE DINING ROOM SUITE including buffet and hutch, excellent condition, $700. 474-2683.

FLORAL LOVESEAT, CHAIR, and chesterfield, 4 years old, $300; 382-2727

DOUBLE DANISH TEAK BED for sale, new mattress. $300 592-6877 after 5.

TRADITIONAL 9 PIECE MALcolm dining room suite, $2000. 477-4388.

UNUSUAL DOUBLE DRESSER with mirror, swivel chair. Very good condition. 595-1858.

TAN CHESTERFIELD, 2 FIR coffee tables, queen size bed. 656-3168.

SOFA AND CHAIR, $100, GOOD condition. Must go today. 721-3156

KITCHEN TABLE AND 4 chairs, $45. Upholstered chair, $30. 381-1298 after 5pm.

MOSS GREEN CHESTERfield, modern, brushed velvet, $300. 384-7373.

KING SIZE BED, MATTRESS, box spring, frame and headboard, $75. 479-0496.

3 WALL UNITS, BLACK, white and smoked glass, modern design. 592-0296.

28" SQUARE TEAK COFFEE table with shelf, $200. 656-3736.

GOLD BROCADE HOSTESS chair, $28. 382-9474.

5 PIECE DINETTE SUITE, like new, $95. 478-2588.

WING CHAIR RECENTLY COvered olive green $200. 656-6541.

LOVESEAT, AS NEW, VELvet, leaf scroll, $300, 592-0150

CONTEMPORARY SOFA AND loveseat, $750. 388-9090

GREEN SIMONS HIDE-A-BED. $175. 595-4805.

CAPTAIN'S BED, GOOD CONdition, $75. 658-8418.

7 PIECE CAPTAIN'S BEDroom suite, $795. 478-3712

BUFFET, WALNUT VENEER, waterfall design. $85. 477-2555.

VANITY DRESSER WITH stool, $200. 652-2562.

98 TV. STEREO, RADIO SALES and SERVICE

Open 'til 9 Nightly!
385-5555
STEREOS-TV's-VIDEO
Technics-Panasonic
SPEAKERS
AR-KLH-Cerwin Vega
FULL SERVICE WARRANTY
—5 yrs. parts & labor on most new sound equipment!
—Loaner supplied during service. No charge
—Full credit upgrading 1st yr.
—No down payment (OAC)
—In store bank financing
—Yes, we take trades!
—Free delivery
CHARGEX-MASTERCHARGE

Technics Sound Pkge.
35 watt Technics receiver SA300, turntable SLD2 SBP25 3 way speakers with ADC Mag cartridge. Special $749.
No Down Payment
Low Monthly Payments (OAC)

Color TV Specials
Panasonic 26" consoles special $899
Panasonic 20" color TV special $599. No Down Payment, Low Monthly Payments (OAC)

VIDEO—PANASONIC
Panasonic PV1100K Video machine. Special $1099. No Down Payment.

Car Stereo Specials
Pioneer—Panasonic
Open 10-9 Daily 10-6PM Sat.

INDEPENDENT BUYERS DISCOUNT SERVICE
INDEPENDENT
AUDIO VIDEO
939C ESQUIMALT RD.
385-5555

• microwave
• color TV
• stereo
homark
• rentals
• service
• sales

FREE
CARRY IN SERVICE
ESTIMATE
Bring your TV - stereo to Homark. We will give you a free no obligation service estimate, we guarantee it.
USE OUR
$10.
SERVICE CALL
The lowest price service call anywhere by qualified technicians.

SPECIALS

20" colour	$100 off	$449.95
20" Remote	$250 off	$699.95
55 watt receiver	$100 off	$449.95
Sanyo microwave	$150 off	$599.95

TRADES WANTED
Use your trade-in as your down payment. Come in and make a deal.

• microwave
• color TV
• stereo
homark
• rentals
• service
• sales
27 W. Burnside Rd. 381-5622

HILLSIDE Sight & Sound
595-8331
IN THE HILLSIDE MALL

"CLEARANCE SALE"

FISHER

RS-1022 Receiver 22wx2	$229.95
RS-1035 Receiver 35wx2	$269.95
MT-6224 Direct Drive	$249.95
CR-4016M Tape Deck	$299.95
MS-135A 3-way Spkrs Ea.	$80.00
MS-145A 3-way Spkrs Ea.	$109.95
CA 2020 Amp. 40wx2	$199.95
FM 2020 AM-FM Tuner	$174.95

SAVE $1,000!
TOSHIBA portable video system! Includes recorder, tuner, pwr. supply, color camera with zoom lens and electronic viewfinder and accessories! Only demo system available $2859

YOUNG'S
784 FORT 382-5512

The Revolutionary Staub minispeakers are available now at Youngs. These tiny wonders provide amazingly good sound for your home, car or boat. The new Staub subwoofer is also available!

YOUNG'S
784 FORT 382-5512

Imagine! A full subwoofer system for less than $500. The all new Staub sub-system features dual woffers and two mini speakers with dome tweeters for optimal imaging and dispersion. Hear it now at CAV.

CAV 388-6564
764-A YATES (IN THE MALL)

QUAD FM3 TUNER, $200. 642-5436.

98 TV. STEREO, RADIO SALES and SERVICE

B&W. The worlds most respected name in loud speakers is now available — exclusively at CAV! B&W's DM11's must be heard to believe the sound that can be had for a mere $239! Other models to $2600 per pair.

CAV 388-6564
764-A YATES (IN THE MALL)

TANDBERG 310 Cassette	$419
JBL D-36 speakers ea.	$225
EPI mini towers ea.	$125
B & O 4000 receiver	$599

CAV 388-6564
764-A YATES (IN THE MALL)

COLOUR TV RENTALS

Now at a low price of $15 a month. Call today City Centre TV Sales and Rentals 477-6971.

NEW AKAI STEREO SYSTEM, three way speakers, reel to reel tape recorder, amplifier, built-in equalizer, turntable, AKG-6E cartridge. Value $3000. Warrenty. Best offer. 595-7229, 388-5502 Larry

MAGNAVOX, HITACHI
The home of quality service ELECTRON TV SALES and SERVICE. 100 Burnside Rd. W., 383-5432.

26" ELECTROHOME COLOUR TV. Good working order with 90 day full warranty. $199.95.
ATLAS STEREO & TV
763 Fort St. 385-2712

MUST SELL, SONY TABLE, Toshiba receiver 50 watts RMS, two Cerwin-Vega W-12 Hed speakers. Worth $1300 sell for $1000 or separately. 384-6685.

ZENITH ALLEGRO STEREO, 3 years old, AM-FM, phono, 8-track. $500. Sanyo stereo, AM-FM, phono, cassette, 1 year old, $300. 478-9451

MUST SELL. DUAL 621 TURNtable, Ortofon VMS 20E MK II cartridge. Excellent condition. Low hours. Now $289. C.A.V. Electronics. 388-6564.

PIONEER MODEL 1006 IN-dash AM-FM stereo with stereo cassette and 2 speakers, one year old, new, $410, will sell $250. Call 383-1444 or 381-1233

ONE STEREO SYSTEM: Marantz amp 1150-D, Bose 501 speakers, Pioneer PL-540 turntable. $1200 or will sell separately. 382-9810, anytime.

FM CAR RADIO, $125. 40 CHANnel CB with magnetic antenna, $115. Power booster, $50. Two sheepskin carseat covers, 3 months old, $75. 386-3135.

YAMAHA CA600 AMPLIFIER, CT600 tuner, Dual 510 turntable, Akai CS707D cassette deck and 2 EP1100 speakers, one year old. 479-2523.

WE SERVICE ALL MAKES OF colour TV's, free in-shop estimates. Call now 477-6971. City Centre TV, 3970 Shelbourne St.

$45 BLACK AND WHITE, $145 color. Good condition with no risk guarantee. 383-8774 or 382-1234

THIS WILL NOT LAST AT THIS price. Linn Sondek LP12, Grace 707, Grado. $950. 385-9950 or 595-4434.

500—WATT YAESU AMATEUR transceiver, CW and sideband, excellent condition. $500. 595-3830.

ICOM 2-METER RIG, POWER supply, antenna, and multiplier. $500 or swap for scanner. 479-3711.

LINN SONDEK LP12 TURNtable, Grace tone arm, Nagatron 360CE cartridge, $1100. 382-5774

COMBINATION RECORD player, AM/FM radio, 24" black and white tv, best offer. 595-6629.

STEREO COMPONENT SET, turntable, amplifier and speakers, Noresco, 3 years old, $400. After 6, 382-4408.

REAL NICE RECONDItioned Speed Queen washer & dryer, pair, $575 at Butler Brothers, 1724 Douglas, 383-6911.

RT—1011L PIONEER STEREO tape deck, 3 motor, 3 head, 10½" reel, hardly used. $550. 386-1133 or 658-1077.

COBRA 139 XLR EXTRA power mike, $400. DX 160 shortwave receiver, $100. Phone Ken, 598-8104.

HAVE PURCHASED SEARS colour TV. Selling 1974 Sears 26" colour set. Offers. 652-3227

TWO YEAR OLD SAE MARK III power amp, $589 or offers. Must sell. 479-9910 evenings

STEREO FOR SALE, $250. Strobe, $50. Or offers for both. 478-7075.

VIDEO TAPE RECORDER for sale, VHS format. Reasonable. 384-3307.

FOR SALE TOSHIBA 20" COlour TV just checked. Excellent condition. $300. 384-9678.

SONY TC—330 CASsette/reel tape recorder, $200 or best offer. 388-5668.

REVOX A77 MARK IV PLUS accessories, quick sale, $750, 721-3322

USED 20" ZENITH COLOR TV's only $299 at Butler Brothers, 1724 Douglas St. 383-6911.

CONSOLE STEREO ALMOST new. 386-3640 after 6pm.

TANGENT RS8 FULLY MODIfied. $1,100. 478-4138, 478-5415.

VIDEO CAMERA, B&W Sanyo, fits all. $190. 479-9253.

20" ZENITH COLOUR TV, good condition, $100, 721-3322

JBL L65 JUBAL, EXCELLENT shape, $900. 477-3005.

HAM RADIO TRANSMITTER, open to offers. 478-2731.

99 GROCERIES, MEAT and PRODUCE

SEAFOOD

"From processor to you No Middlemen"

10lb boxes IQF Sole filets, $20. 30lb boxes IQF Greycod filets, $37.50. 30lb boxes IQF Lingcod filets, $40.50. 10lb boxes IQF Red Snapper filets, $12.00. Frozen whole tuna 79¢ lb.

"IQF-Individually Quick Frozen"
Much more frozen and fresh. No brokers or wholesalers Please.
801 Goldstream Ave.
Open Sundays. 478-2544

OPEN DAILY EXCEPT SUN.
10:30-4:30
LOCAL AND B.C. PRODUCE
Berries in season
Blueberries
Peaches
Apricots
Cherries
Fresh vegetables
Tomatoes
Cucumbers
Saanich Fruit Growers, corner of Keating X Rd. and Veyaness, 652-1138.

SAVE MONEY, NUTRIENTS, fiber, flavour by grinding wheat, rye, etc. and making your own bread. No additives! See the Magic Mill and Bosch Magic Mixer in action. Wednesdays 10:30, The Plow Share, 4649 West Saanich Road. Saturdays 10:30, Victoria Cook Shop, 3830 Cadboro Bay Road. For information call 477-3818.

FRESH FISH

Lots of fresh salmon direct from the fisherman to you. Largest selection at the lowest prices. Fishermens Market, 1610 Island Highway, open 7 days a week. 478-4572.

LIVE CRABS DELIVERD $1.25 per lb. Phone 656-3444

99 GROCERIES, MEAT and PRODUCE

ALBERTA GRAIN FED BEEF Sides of beef $1.65LB Canada Grade A steers, hinds of beef $1.95LB. Sides of pork 60-80LB weight $1.09LB. Call Josie at 478-6233.

U-PICK RASPBERRIES. BOOK orders before August 10th. 65¢ per lb, bring your own containers, reservations only. 112-748-0813 Cowichan Delta Produce Ltd.

FRESHED PICKED RASPberries, available shortly, $1.05 pound; flat quantities. Apricots, blueberries, peaches coming. 383-9126.

DRYING IS CHEAPER
Easier, and more nutritious than canning or freezing. Home food dehydrators, 479-9933.

FRESH LING COD AND SNAPper, direct from commercial fish boat, (BC Maid). For information call, 477-2434.

CAULIFLOWER AND CARrots ready now, 4818 Cordova Bay Road, open Saturday only 8:30 am-5pm.

STRAWBERRIES, U-PICK, freezer and jam quality, 7170 Maber Rd, off Stelly's XRd. Everyday 8am to 3pm.

RASPBERRIES, ORDERS taken now, 15 lb flat for $13.50 (90¢ lb) Phone 8am to 7pm, 479-4033. 5550 West Saanich Rd.

RASPBERRIES 90¢ PER LB. by the flat. Book orders before August 10th. 112-748-0813 Cowichan Delta Produce Ltd.

FRESH OKANAGAN peaches, apricots, transparents, Tydman eating apples. 382-4695 for cases.

RASBERRIES FOR WINE. 40¢ pound when available. Phone Cowichan Delta Produce, 112-748-0813.

LOGANBERRIES AND RASPberries for sale. Phone 652-3653, 652-2046, 9am-5pm.

ALBERTA GRAIN FED BEEF Pork, veal, lamb. Information: 381-6621.

HAMMOND FARM, U-PICK raspberries, this weekend. 6950 Veyaness.

RASPBERRIES, PICKED, $12 a flat, you-pick, $1 a pound. Orders taken. 652-1525

U-PICK RASPBERRIES, 90¢. Open Friday, after 6, 6984 Veyaness Road.

FRESH COHOS DIRECT FROM fisherman, $2.19LB. Over 50LBS, $1.99LB. 642-3786.

FOR SALE GREEN TOMAtoes for chutney 40¢ LB. 6432 Pat Bay Highway.

FRESH SALMON, AND ROCK fish. "Northern Crow," Fisherman's Wharf.

RASPBERRY ORDERS taken after 6 pm. 595-6289.

RASBERRIES, U-PICK, $1 LB 6435 Oldfield Rd.

RASBERRIES, PICKED $1.25 lb. 652-2271.

100 MISCELLANEOUS FOR SALE

RENT TO OWN

Refrigerators, freezers, washers, dryers, dishwashers, microwave ovens, televisions, stereos. Extremely low monthly rates. Sample-TV's from $10 per month.

INSTANT DELIVERY AND NO CREDIT HASSLES.

100% of your rental payments will apply if you decide to purchase. First 6 months interest free. Call now:-
ATLANTA TV & Stereo
1525 PANDORA
595-3922

7 PC. WOOD DINING SUITE $299.95; 30" Kenmore elec. range $189.95; Walnut 4 drawer chest $79.95; Colonial hi back tweed sofa $189.95; brown tweed Colonial chair $79.95; Racing Stripe hi back sofa and chair $399.95; pr. of royal blue swivel rockers $249.95; French Provincial sofa and chair $269.95; Simmons hide-a-bed $189.95; console style coffee table $69.95; old walnut dresser and chest $299.95; assorted recliners from $89.95; old overstuffed sofa, recovered $150; 54" bed with headboard, complete $148; dinette with swivel chairs $159.95; Electrohome organ with bench $888;

The Traders
388-6264 715 Finlayson

INTERNATIONAL KNIVES
DARTS GALORE!
Just arrived, a huge selection of darts, boards and accessories.
★ Darts by Accudart, Kwiz and Unicorn.
★ Choice of brass, nickel silver or tungsten.
★ Large assortment of shafts and flights.
★ Finest quality English bristle boards.
★ Much, much more . . .
Hit the bullseye with darts From International Knives
574 Yates 383-2422
(Across from the Post Office)

New and Used

Hida-beds, $169 to $389; Single size Hida-bed, $249; 2 pc. Chesterfield suites, $119 to $639; Wooden rocking chairs, $79 to $139; 3 pc. Coffee table sets, $44.95 to $199; 5 pc. Dinette sets, $79 to $449; Duncan Phyfe drop leaf tables, $179 to $349; Set of 4 chairs, $299; 8 pc. round oak dining suite, $1195; Cedar chests, $199; Complete bedroom suites, $249 to $549; Chest of drawers, $39 to $219; Dressers, $79 to $299; Single beds, $39.95 to $199; Vacuum cleaners, $34 to $79; 9x12 rugs, $29 to $299. Visa or Master Card

Pandora Furniture
1050 PANDORA 383-6319

TEAK DINING ROOM SUITE with hutch $495. Ivory sculptured carpet 9x12, $95. Telephone bench $25. Portable chemical toilet $79. Viking 2 door fridge $195. 30" electric range $95. Overstuffed chesterfield and chair, newly reupholstered $895. Modern chesterfield and chair $89. Dresser with mirror $39. Colour TV, good working order, $149. Box trailer, good solid condition $195. Chinese hooked rug, wool, 9x12, $150. CB radio $95. Automatic washer and dryer $395 pair. Spanish saddle, very elaborate, like new $495. Older model fridge, working, $29. And lots more at Royal Oak Trading, 4488 West Saanich Rd. next to the Royal Oak Shopping Centre, open 7 days, 10am-6pm. weekdays. Phone 479-1913.

auctions · appraisals
AUCTION EVERY FRIDAY NIGHT
Kilshaw's OF VICTORIA
six generations
1115 FORT ST. 384-6441
BUY — SELL APPRAISE
1115 Fort St. 384-6441

VACUUM CLEANER $45, working good. 479-2523.

100 MISCELLANEOUS FOR SALE

MISTER SWEEPER
The biggest and best selection of rebuilt and new vacuums on Vancouver Island. Compact, Filter Queen, Electrolux, Kirby, Hoover, Eureka etc., etc. always in stock. Also built-in vacuums at super low package price.
★ We Service What We Sell ★
901 Esquimalt (At Head St.)
386-3717
UNIT 8-310 GOLDSTREAM
Next to Hwy. Supermarket
474-1011

ATTICA
720 Market St.
Specializing In
CANADIANA & ENGLISH FURNITURE
BRASSWARE
STAINED GLASS WINDOWS
CLAW FOOT TUBS
USED BUILDING MATERIALS
"We're One of a Kind"
382-4214

Western Waterbed
DOWNTOWN 386-8858
(Blanshard at View)
SAANICH CENTRE 727-2255
(Quadra at McKenzie)

THE BAY

We have a wide selection of reconditioned sewing machines, fully serviced by our own technician. 3 month warrenty. Baycrest, Piedmont, Kenmore, Singer and more. Styles include both flat beds and free arm. All have a carrying case or cabinet. Each one sold includes complimentary lesson. $39.99 to $150. The Bay, Sewing Machines, 385-1311

BOAT MOTOR, 40 HP MERcury, running. 25 HP Johnson for parts. Portable electric typewriter. Coleman stove, lantern and heater. Marble coffee table. Older portable colour TV. Painted wooden table and chairs. Large steamer trunk. Miscellaneous stereo equipment and many other items. 474-1415 or 671 Hoy Lake Rd on Friday and Saturday (before Western Speedway).

VILLAGE BOOKS
3830 CADBORO BAY RD
Moving Sale. July 19-26. Stock reduced, 10%-90% on all hardcover books and trade paperbacks. Selection includes cooking, gardening, crafts, children's, etc. Watch for new store opening early August in Saanich Centre, McKenzie and Quadra.

ANTIQUE BASKETS AND sewing box, childs community silverware set, English Pooh Bear, toy handcrafted wagon, electric GE curler set, Phillips blow dryer, can opener and frying pan, kitchen parfait canning jars, copper bowl and wisk, Copco casserole, cooking and baking accessories, silver butter knife and mustard spoon. 381-5858.

The Plastic Shop
We are now at our NEW LOCATION — bigger and better with lots of parking. See us for Fiberglass, Plexiglass, Polyethylene, Storm Windows and much more.
THE PLASTIC SHOP
Now at 2215 Government
386-1477

STORE SELLING OUT!

Make your offer on all stock, fixtures and fittings. Included is furniture, crafts, plants, appliances: 10am-4pm, Traders Emporium, 723 Goldstream. 598-1836 after 5.

KNIT KING AM-3 MACHINE, with ribber, all accessories, plus table, $400. 6x9 two-tone green Acrilan carpet, with underlay, excellent condition, $150. 12x15 two-tone green carpet, with underlay, good condition, $200. 3 indoor doors, $25 each. Kirby vacuum, with all attachments, including rug shampooer, offers. 595-6171.

UPHOLSTERY
QUALITY FABRICS FOR LESS. CUSTOM SLIP COVERS. CAMPER, TRAILER OR BOAT CUSHIONS ANY SHAPE OR SIZE.
Morgan's Fabrics
2070 Cadboro Bay Road
598-4011

EATON'S WAREHOUSE STORE
749 View St.

OUR BABY IS FOR SALE
Our 4X8, ⅞" one-piece slate "baby" is for sale. Since its birth in 1976, this 825LB bundle of joy has brought many hours of enjoyment to us. It has been treated with tender loving care and it shows. To view our "baby" pooltable call 382-4971. Best offer to $800 takes.

Rebuilt Vacuums

New and rebuilt from $29.95. Now available — Compact, Electrolux, Filter Queen, Kirby, Hoover, Eureka. All one year guarantee. All makes serviced All Victoria Vacuums Ltd. 2805 Cedar Hill at Hillside. 595-2622.

5-PIECE WHITE LUGGAGE, 4 tote bags. Purses. Antique chair and framed mirror. Stainless steel pots and pans. 50-piece ironstone breakfast set. Electric iron. Frying pan. Toaster. Bedspreads. Mats. Clothes, misses size 10-12. Miscellaneous items. 598-5016.

TWO VIKING OIL SPACE heaters with stands, as new, $50 each; old-fashioned bath, wall-hung sink, toilet, excellent condition, $75; seven solid exterior doors, 36x81, $15 each; several panelled interior doors with jambs, various sizes, $15 each. 477-6274, after 4 pm.

COMPLETE ROOM OF CHILdrens bedroom furniture consisting of 2 mates beds, 2 dressers, bookshelves, desk and vanity. $250. Knitting machine double bed (Phaff) complete with many attachments and supply of wool. $1200 value asking $575. 386-7608.

HOMELITE
CHAINSAWS
SALES—PARTS—SERVICE
RENTALS
GIBSON POWERCRAFT
NOW AT 730 HILLSIDE
382-8291

ELECTRONIC CASH REGISTER

Fifteen departments, like new. Best offer to $1000. Trio-Ready Mix, 658-5295, 9 to 5 weekdays.

SLIDING BATH TUB DOOR set. Set of man's right hand golf clubs and cart. Electric eye unit, brand new, never used. Air hockey game, large wood grain commercial type. Portable press-o-matic clothes press. Stmp pump. 479-5010

AB DICK MODEL 385 17½X22½ offset press in excellent operating condition; can be seen running. ATF Chief 29" offset press. Michle verticle V55. Chandler and Price hand press. All in good working condition. 386-6211 or 479-7937.

100 MISCELLANEOUS FOR SALE

SPEEDAIRE AIR COMPRESsor, 1-cylinder, $195. 4" Craftsman jointer, $75. 125 gallon oil tank, $75. Flat deck 12'x7', fits 350 Ford 1-ton, $175. Older 18 cu.ft. Kelvinator freezer, Inglis washer, Kenmore dryer, $75 each. 478-5180.

LUND WATER SKIIS, $40.; walking lawn sprinkler, $70; custom made, enclosed aluminum roof rack, 84"x54"x14", $50; 4 Cape cod chairs, $6 each; guitar $20; 20 feet chain link fence, $9. Craftsman lawn mower, $10. 592-9089

LADIES 14 KT. OPAL AND diamond ring, appraised $460, asking $230, offers; director's chair; Tretchikoff print; men's size 38 leather jacket; ladies size 12 leather coat and jacket and miscellaneous clothing; 2 leather chairs and ottoman 386-7480.

STIHL Chainsaws
SALES—PARTS—SERVICE
RENTALS
GIBSON POWERCRAFT
NOW AT 730 HILLSIDE
382-8291

AIRTIGHT STOVES
Fireplace inserts, chimney brushes, installations. We have it all for your fireplace.
SIDNEY FIREPLACE
9943 2nd St. Sidney 656-3831

COUCH, CHAIR, GOOD CONDItion, $75. Round dining room table, four chairs, $30. Empty stereo cabinet, (quite old), $25. Childs stereo, excellent condition, like new, $20. 386-9652 after 4pm, or #207-1015 Kings Rd.

MOFFAT GOURNET RANGE, avacado green $450; Filter Queen vacuum with attachments $170; 39" box spring and mattress $40; 9 drawer dresser $75. Mel's Bargains, 3460 Quadra St. 384-3152.

5X10 BILLIARD TABLE, OLD classic Buroughs and Watts, slate bed. 4½x9 like new, 1" slate. 4x8 coin operated. 22' Shuffleboard. Foosball table, Pin Ball game. 384-7732. 1923 Quadra.

FRENCH PROVINCIAL CHESterfield suite, wood trim, $425. 17.1 cubic foot fridge, right hand, white, $350. GE range, automatic self clean, glass door, $450. All excellent condition. 652-1771.

MAPLE COFFEE AND END tables $100. 4 chrome lounge chairs $150. 15 cu. ft. freezer chest like new $175. 2-3 drawer chests, night stand $100. Double dresser and desk, night stand $150. 477-4014.

ONE COLLECTIBLE OLD wooden school desk with drawer seat, two Oriental-style area rugs in good condition, one girl's bike, one pair gold and white swag lamps, 25 concrete screen patio blocks. 658-5047.

ANTIQUE OAK WRITING table $150. Hoover washer/spin dryer $30. Automobile cassette and equalizer $75. Black & Decker grinder polisher $60. Silver tea set $100. Silver cocktail shaker $50. 478-2541.

SAVE UP TO 50% ON YOUR new kitchen. Replace your old doors with new, in your choice of woods. Existing framework can be covered to match. Supplied or installed. 656-2905.

NATURAL WOLF COAT, full-length, purchased from Scuby's in 1979. Excellent condition. Asking $3500. Lady's size 12. Call 387-1131 (local 220). 386-2263, 477-5683.

WHITE AND GOLD COLONIAL bedroom suite $475; Kenmore spin dry washer $150; red and gold loveseat $150; 5 pc. arborite dinette $75. Mel's Bargains, 3460 Quadra St. 384-3152.

SIMMONS HIDE-A-BED. Clothes dryer. Coffee and end tables (pine look). Twin 4—poster spindle bed, spring, and mattress. Colour TV. Dishwasher. 479-5578 after 5:30 and weekend.

SNOW TIRES ON RIMS (2 RAdials, one regular), large Coleman stove, large tarp, child's carseat; fishing rods, tackle box, luggage, hair dryer and other treasures. 384-8252.

VIKING SEWING MACHINE, model 164, $45. 2 dark brown leather dinette chairs $45. 1 pair Koslack ski boots 7½ medium, $20. All excellent. 385-9374 after noon.

ESKIMO CARVINGS, SOAP stone, whale bone. Teak audio equipment unit. Attractive sofa (4 seater) and matching chair. Lamps. Humidifier. Chrome dinette set. 478-9789.

STOVE, GE TALISMAN Americana, Harvest Gold, up and down double oven, cost $1700, 2 years old, $550; also 3 wooden stacking tables, $30; 474-1311

MOVING. SHEER PRISCILlas, dry cleaned lined gold drapery panells, antique pedistal table, china cabinet, 1948 Philco mahogany console radio-record player. 478-8195.

ANTIQUE BUFFET, BARLEY twist legs, bevelled mirror. Two single beds, box spring and mattresses. Childs bicycle with training wheels. Childs rattan rocking horse. 598-9664.

POOL TABLE 4 X 8 SLATE top, accessories $500 best offer. Patio table, cover, umbrella, stand $70. Hammond organ with perccussion $1700. 2 snow tires F78-14, F70-14 $50. 479-3256.

NEW 20-PIECE SET CORELLE Livingware dishes, Woodland Brown. Cost $47.95, sell $35. Also new Regal automatic electric 1-10 cup coffee maker. Cost $49, sell $39. 592-1332.

20 GALLON AND 30 GALLON aquariums, complete with double stand, $75. Old Honda 55, not running, $50. Small girl's CCM bike, $35. Reel lawnmower, $35. 652-2086.

JEEP CANOPY, $75; 7-DRAWer oak desk and chair, $400; 7-piece dining room suite, $250; roll-away cot, $50; occasional chairs, $35; Child's 5-speed bike, $50. 652-2057.

TWO ARRON WOOL RUGS, 12'x9' ($500) and 10'6"x9' ($450). Excellent condition. $850 pair. Victorian love seat $975. Call 381-3131 during week days 9-5.

SOLID WOOD KITCHEN CABInets, painted off-white. With countertop. Shag carpet, avocado green, approximately 40 square yards, $600. 384-4292

6' X 3' SINGLE GLAZED ALUminum window with liner $40. Toro reel mower $90. Auto rear window drefroster $10. 2 G78 15 tires $5. 656-2880

IS YOUR TELEPHONE UNATtended, you could be losing business. Buy or rent an anwsering machine from Interconnect, 3586 Quadra St. 384-0511.

SOCKET WRENCH SET. Child's table and chairs. Kitchen table and chairs. Old weicker chair. Tri-light. Roll-away cot. 1508 Haultain, 595-1543.

NEW WHITE FROST-FREE GE fridge, $450; Kenmore stove, rotiserrie, offers; white toilet, $25; bathtub, as is, offers; two oil furnaces. 477-6075.

MOVING. MOFFAT GOURmet stove. 17 cubic foot fridge. 17 cubic foot freezer. GE dishwasher, 6-months old. Chesterfield suite. 477-6359.

METAL LATHE, $700 OR BEST offer; Pratt & Whitney Tool & Diemakers lathe with all attachments, 6" swing, 18" between centers. 386-9263, evenings only.

8X12 RED PATTERNED CARpet, suitable for playroom or bedroom, as new, $30. GE floor polisher, needs switch, $10. 477-0575

GIRL'S CLOTHING FOR SALE, like new condition, sizes 5 to 10, many Buster Brown. Milk shake maker. Like new waffle iron and grill. 478-9351

6 DRAWER MIRRORED dresser, good condition, $150. Childs record player $20. Other miscellaneous items. Phone 386-7648 or 382-5939.

PICTURE GLASS
Compare Prices and Give Me A Call HARRY 477-6534

100 MISCELLANEOUS FOR SALE

2 HIGH BACK BUCKET SEATS and bases for Chevie van, new condition, $250. Custom high back seat for 650 Yamaha Special. 385-7159

1 COMPLETE KITCHEN; cabinets, counters, sink (with taps), counter top stove, and wall oven. All in good condition. Evenings 595-8282.

TWO BEAR RUGS WITH FULL head mounts, excellent taxidermy work, both spring bears. Grizzly $3000. Black bear $1000, firm. 656-7843.

WHY BUY A HOT PLATE? ONE good condition 115 volt two-burner Danby rangette with oven, $100. Also Moffat grill $10. 595-4803

MAYTAG PORTABLE DISHwasher, wood top. Used 2 years, warranty. Excellent condition. $450. Green shag carpet 10½'X10' $35. 592-5975.

BATH TUB, TOILET AND double sinks, in cabinet, includes fixtures. Serveral crystal chandeliers, men's clothing. 1127 Catherine Street 386-0922.

DRAPES, TWO SETS LINED, 160x48 floral, $60; 150x83 beige, $60; bed, 54", headboard and Simmons mattress, as new, $100. 385-7409.

15X30' COLECO ABOVEground pool. Plastic dome, sand filter, vacuum, ladder. Original price $3200. Asking $1500. 595-2694

FM CAR RADIO, $125. 40 CHANnel CB with magnetic antenna, $115. Power booster, $50. Two sheepskin carseat covers, 3 months old, $75. 386-3135.

MUST SELL, 66 MGB; 2 MERcury propellers; mans .33 diamond ring; and 14 carat wide gold band; offers, 479-1539 L

INCINERATOR BARRELS, $8, screens, covers, extra. Old barrels removed, extra charge. Prompt delivery. 479-4067 anytime.

DARK PINE QUEEN-SIZE headboard, small dresser, Victorian-style chandelier, cabinet stereo, coffee tables, lady's Raleigh 5-speed bike. 479-4572.

4' X 8' POOL TABLE, PARTIcle board bed, complete with snooker balls, cues, holder and score board. $250 or best offer. 383-6666

TWO STAINLESS STEEL ANchors $75 each, stainles steel rod holders, $25. 9' fiberglass boat cartopper and 6HP Johnson $450. Life ring $25. 652-1892.

4X8 POOLTABLE $225 OR BEST offer. Set of crushed brown velvet drapes $50. One weight set $225 or best offer, vinyl bench, bars, squat stand. 382-5015.

TV, RADIO CASSETTE, CAMPing equipment, fishing tackle, tools, plants, cookware, etchings, model soldiers, etc. 382-1439

CHAINSAWS
Alf Becker and Son Ltd.
2981 Tillicum 384-6414

Waterbeds
Day or Night
478-7345

CUSTOM MADE DRAPERIES and slip covers — wide range of fabrics. Standard Furniture, 382-5111, 737 Yates.

RENT INDUSTRIAL SEWING machines, day, week, month or rent to own. Sawyer Sewing Centre, 840 Fort St. 388-6228.

NORCOLD 4 CUBIC FOOT 12 and 120 volt fridge, never used. Hilti drill and accessories. Other power and hand tools. 384-0955.

RAW WOOL. WHITE 50¢ TO $1.50. Black, grey, brown, $1 to $2.50. Depending upon quality. 478-9628

EXCELLENT COLOUR TV $150. Electric drill, $14. Carpet shampooer, $25. Baby carriage, $18. Single bed, $30. 721-3418

HARRY - 477-6534
"Broken Window Specialist"
TRY ME, I'M REASONABLE

MANS RING, 14 CARAT, SET with garnet and 16 diamonds. Appraised $1150. Asking $850. 477-1769 evenings.

11" ROCKWELL DRILL press, wired, stand, motor, overload switch, mint condition, $250. 477-7424.

MOVING, OLDER DRESSERS, chests. Antique key dining table, rosewood settee, miscellaneous. 479-0134.

15 CHESTERFIELD SUITES, all in good condition, make me an offer. Misc. items. 474-1311 or 479-3231

FRENCH PROVINCIAL CHESterfield and chair, like new, aqua, $375; freezer 8 cubic ft., white, $175. 384-6127.

LEAD WEIGHTS 80 CENTS A pound, flashers $3.50. Two chain saws $50 each. Utility trailer 6½x5 not finished $150. 479-3479.

REC ROOM BAR AND 6 stools, $350. 4-5 gallon Mercury gas tanks, $35 each. Dress form $15. 477-8650

MOVING, WASHER, DRYER, stove, $50 each. Walnut table and 4 chairs, end tables, upholstered chair. 477-8395 or 592-9531.

WOOD BURNING CAST IRON heater, top and front loading, 2 hole Lowboy, used 1 season, $50. 592-6642

SHEERS-8 WHITE PRISCILLA Tergal in new condition, 63" high, 180" wide, $50 per pair. 598-0059.

250 GALLON OIL TANK, 2 play pens, 1 crib, carriage, jolly jumper on stand, ladies ski boots (size 9). 385-6971.

24' RIDGED FRAME POOL cover, sand filter, skimmer. Also 30" Kenmore electric range. 388-4278.

MOVING. FURNITURE, men's left hand golf clubs, miscellaneous. Carpets, beds. 656-1593 9-5

CHRISTMAS IN JULY? BUY your Christmas gifts at last years prices from our Shoppers Service Catalogue. 382-4827.

GOLD COUCH AND CHAIR, good condition, $75. Black and white portable tv, good condition, $45. 595-7105 after 5pm.

TRS 80 COMPUTER, 16K Level II, monitor, cassette, manuals, software. Works perfectly. 477-2817 evenings.

KINGSIZE BED, MATTRESS, box spring, and frame, good shape. $150. Baby crib, like new, $50. 477-8939

DELICATE 14 KARAT YELlow gold diamond ring and band, appraised $2400, asking $1400 or best offer. 595-3589

FURNACE, REVERSE FLOW; Moffat maitre d' stove; Heritage kitchen hood with exterior roof fan. 479-3424.

OLD BATHTUB, $35. USED and new wooden gutters, various lengths, new 70¢ per foot, used 35¢ per foot. 652-3264.

ALUMINUM CAR TOP DINGY, $100. 200, 3" drain tile, tees, els, $20. Pick up load plank ends $20. 383-0974.

WOODS-9X12 TENT, NEVER used and in box, as now have tent trailer. Paid $229, asking $180 or best offer. 478-3380.

TWO 8X8 BEAMS, 16' AND 12', $75. 14" spoked hub caps, $100. Wooden boat, $15. Free pampus grass. 477-0422.

2 COLONIAL CAPTAINS chairs, $110. White single bed, $50. Exercise bike, $80. All excellent condition. 479-1263.

CONN CAPER AUTOMATIC chord organ, first offer over $750 takes. Apollo 10-speed, $80 or offers, good shape. 479-5911.

ANTIQUE LEGAL DOCUments handwritten on sheepskin, 16th to 19th century $25 to $100. 592-7301.

DROP CHESTERFIELD, TURquoise, worn but strong, $40; Ives model train transformer, $10. 382-9474

100 MISCELLANEOUS FOR SALE

MAN'S DARK GREY WOOL worsted suit by Aquascutum of London. As new. 42, 36, 5'9". $125. 598-5583.

SPODE "ELAINE" FOUR place setting, cream and sugar, serving bowls and platters plus extras. Leave message 388-9893

OLDER STYLE TYNAN CHESterfield suite $75. One set Priscillas for 4' window $10. Excellent condition. 478-5468

18" LAWN MOWER (GRASS catcher), $65. 1971 318" manifold, 2-barrel carb and air cleaner. 479-5987.

VACUUMS
Eureka and Hoover. Sawyer Sewing Centre, 388-6228.

ELECTROLUX VACUUM, with power head, must sell. 474-1311.

ELECTROLUX VACUUM cleaner with power head $150 or best offer. 479-2523.

OUTDOOR INCINERATOR barrels. Ready for use, $6.95 delivered. 383-1328.

REFRIGERATOR COUNTER top coppertone, almost new $220 And misc. 592-4251.

MT ST HELEN'S VOLCANIC ash for sale. 50¢ each. Commercial inquiries welcome. 381-0966

CHILDRENS' SAND BOXES, 4'x8'x8" with sand, fitted lid, $26. Delivered. 383-0974.

NEW QUEEN SIZE MATtress, Sears Posturepedic, closest $200 takes. 385-6044, 6-9 pm.

QUEEN SIZE BED, NEW IN February, $100. Utility trailer $125. Call 385-0987

KENMORE VACUUM, POWER head, excellent condition. $150 or best offer. 478-3171, 4-7pm.

UTILITY TRAILER, 4½X8X2, Heavy Duty axle. Truck tires, lights plus tarp. $300. 382-1203.

HTH DRY CHLORINE, 75 LBS, for pools, $100. 478-0943 after 4pm.

UNDERWOOD TYPEWRITER, $65; single box spring, $25; rollaway, $65. 383-1927.

ELECTROLUX VACUUM AND power head. Colour TV. Chesterfield suite. 479-3231.

14' BOAT, $60; GOLD SHAG carpet 12X14 $160. 385-5226 evenings.

DRAPES TWO SETS LINED, old rose floral, 83 inches long barely used. 592-0017.

¾ LENGTH COAT, PERSIAN lamb with mink cuffs, like new, $500. 478-7808.

WHITE RAW WOOL, 90¢ PER pound. Pedestal basins and bath tubs. 658-8893.

GM CAR SEAT. LACQUERED white table. Wicker dog basket. 474-1757 after 6.

TASCO ASTRONOMICAL telescope and stand D = 76.2 MM and F = 1200 MM, $400, 477-9223

7 DIAMOND RING, 3 SAPphire 2 diamond ring, $500 each. 386-7960.

PROPANE BAR-B-Q INcludes tank $350 or best offer. 478-8430 days only.

LARGE VINYL SUITCASE, 28x22x8", $25. Electric corn popper, $10. 386-0019.

CHEST OF DRAWERS, $65. Good condition. Misc. household items. 474-1311 or 479-3231

MIRROR 36X56" PLATE glass, ¼" bevelled edges, other smaller mirrors. $125. 474-1311

4X8 SLATE POOL TABLE; 1 year old, reduced to $625. 478-4086

SALAD BAR. YOUR OFFER near $400. Call 382-0670, 386-2187.

ELECTROHOME STEREO, console model. Pressure canner. Coleman cooler. 479-5507

POOL TABLE, 4X8. EXERCISE bike. Chrome kitchen table and 5 chairs. 477-3851.

EIGHT BAGS MANURE, SOIL, chips or bark, $12 delivered. 592-7068.

GRAVEL OR SAND $19; NEW concrete slabs 95¢ delivered. 592-7068.

USED BUILDING BLOCKS, drain tiles, camperette for sale. 479-6571 evenings.

UTILITY TRAILER BOX WITH endgate 4'x6' as new. 1000 Tulip Avenue.

42" DIAMETER WHITE heavy wrought iron patio table and 4 chairs. $300 595-5534.

EZ— LOADER TRAILER AND 4 piece chesterfield suite, one year old. 652-1033.

EUREKA VACUUM CLEANer, cabinet dishwasher, electric lawnmower. Offers. 388-9090

WINDOWS: 5'X12', 4'X8', 4'X6', 9' patio door. 658-5943. 5/8

APPROXIMATELY 30 YARDS pale yellow gold carpet, excellent condition. $69 658-5782.

ANPHERIUM PLANTS FROM Hawaii, various colours $3.00, $5.00, $7.50, $10.00 477-1327.

AS IS CHEST FREEZER, motor OK but won't freeze, $10. Mahogany planter, $25. 383-4592

SOLID MAPLE DOUBLE BED frame, $80. Sunday, 9-1, 2167 Granite.

DOUBLE STAINLESS KITchen sink, 17"x28", with taps. $75. 592-9204.

FOR SALE, DINING ROOM suite, mini washing machine, miscellaneous, etc. 382-1546.

15' TRAILER, WIRED FOR lights, combination boat/utility, 13" wheels. 383-1222.

APARTMENT-SIZE FLOOR polisher, Polaroid Land camera. 381-1890.

MERRY TILLER 24" WITH 3½HP briggs, new 3 years ago. $100. 652-2170.

LADIES DIAMOND RINGS; oak sideboard, 2 dressers, odd wooden chairs. 595-7918.

GO—CART, GOOD RUNNING condition. $350. 721-3638 after 6pm.

3-SPEED WESTINGHOUSE airconditioner 8000 btu with side extensions. Evenings 721-3943.

LEWYT UPRIGHT VACUUM, heavy duty suction power $75. 384-3807.

CLEAN SOFA AND CHAIR, looks new $95. Ducklings, black goat. 478-6681.

CAMPER, 2-BURNER TOP, propane tank, plus fittings. 384-2858.

VIKING WRINGER WASHER. 9x12 carpet, gold shag. Scatter mats. 386-1953

CARPET; GOLD SCULPtured acrilan plush, approx. 95 sq. yds. large pieces. 385-4905

WHEEL CHAIR, $70. EVEnings, 477-1954.

BOAT, MOTOR AND TRAILER, and utility trailer. 479-3231.

TRUCK CANOPY, 8', HEAVY duty aluminum. $250. 478-2690

KIRBY VACUUM CLEANER, all attachments, $125. 386-1877.

FOR SALE, APPROX. 1.20 AND .50 diamonds. 595-4001.

17 FT. FREIGHT CANOE, $300 firm. Boys bike, $20. 478-5947.

LADIES 18K. GOLD OMEGA wrist watch $350. 478-2978

DRAPES, 7 PAIRS, FOR SALE. 386-7402

4X8 POOL TABLE WITH ACcessories, $300. 652-1327

1 HORSE CRAFTSMAN router. $40. 478-0517

4' BAR, WITH 4 HIGHBACK stools. $250. 388-5568.

4 PIECE SILVER PLATE TEA service, new $275. 478-2614

100 MISCELLANEOUS FOR SALE

ANTIQUE CLAW FOOT ROLL top bathtub, offers, 592-0150

PICNIC TABLES FOR SALE. 478-1091.

NEW RICH BROWN ULTRA suede coat, $360, size 14. 598-1481

MOFFAT DRYER, GOOD CONdition, $50. 383-9218.

220-V EXTENSION CABLE, type-S, 12-3, 100 ft. $50. 478-4209.

MOVING, FURNITURE, APpliances, etc. 477-3396.

SIMMONS HIDE A BED, FLOral colonial style, $350. 479-6666

UTILITY BOX TRAILER, 8'X5½'. Wired. 386-6939

SPLIT SHAKES, 18'', A-1, 14 square. $45 square. 382-1584.

GREEN HIDE-A-BED, AS new, $150. 388-6965

GREEN SUIT, SIZE 42. MUST sell. 592-7978

ANTIQUE CHINA PEDISTAL basin, $50. 592-3343

5 YEAR OLD ELECTROLUX IN good condition. 479-2523.

101 CHILDREN'S MISCELLANEOUS

ROUND-A-BOUT
CHILDREN'S CLOTHES
We will sell quality used childrens clothing. 1005 View, Tues-Sat, 10-5 p.m. 385-6552

KIDDIES' KAROUSEL
Kozy & Kute!! We sell used kids' & mat. wear, FP toys, handcrafts. 2666 Quadra, 383-1122.

GENDRON 3—IN—1 CARriage, very good condition, $75 firm. 595-6544.

CHILDREN'S SAND BOXES, 4'x4'x8'' with sand. Fitted lid. $26 Delivered 383-0974.

WANTED: INFANTS TO SIZE 10 childrens wear & accessories. After 6pm, 383-1856 or 477-1073.

GENDRON BABY CARRIAGE, excellent condition $50. 477-2318.

GENDRON 3 WAY CARRIAGE, like new condition, $75. 479-0019

103 MISCELLANEOUS WANTED

OAK BAY
AUCTION
CASH ADVANCES or OUTRIGHT PURCHASE including whole households or estates.
—Immediate pickup.
—Free appraisals.
—Guaranteed sale.
—For action call anytime.
—592-5111 or 388-5464 Pager 728.
AUCTION EVERY
WEDNESDAY 7 P.M.
2036 OAK BAY AVE

URGENTLY WANTED
GOLD
SILVER
DIAMONDS
STERLING
SILVER COINS
Come in for free appraisals
NO OBLIGATIONS
UNIVERSAL
TRADING CENTRE
584 JOHNSON 383-9512

Are you getting the
most from your
GARAGE SALE?
for an auction estimate or a cash offer contact LUNDS today. 386-3308. The auctioners and appraisers for Victoria. 926 Fort St.

WANTED URGENT: GOOD quality used furniture, appliances, tools, anything with resale value. Phone Royal Oak Trading, next to Royal Oak Shopping Centre, 4488 West Saanich Rd. Open 7 days, 10am-6pm weekdays, 479-1913.

CASH
We buy and sell vintage clothing and accessories, furs, jewelry. China and all collectible nostalgia items. Estate appraisals. 384-4547 11-5 P.M., 577- Johnson. The Bay Window.

URGENT!
Good Hunting Guns Wanted by SPECIALTY GUNS (Div of International Knives Ltd.). 576 Yates St. 383-1044.

THE SALVATION ARMY needs your clothing, furniture, household goods. "Help us to help others." Family Thrift Stores. Victoria, Sidney, Langford. For Pickup— 386-3295

URGENTLY WANTED
Refrigerators, freezers, ranges, automatic washers and dryers.
TOP PRICES PAID
Phoenix Appliances 384-0423

CASH FOR SWORDS, BAYOnets, medals, badges, militaria, also, old clothing, furniture, crystal and china. 386-0911, 384-3941.

WANTED TO GIVE AS A GIFT King George, Queen Elizabeth cup and saucer. Would consider other pieces too. Must be reasonably priced. 595-3528.

Beer Bottles and cans 60¢ doz, soft drink bottles, old car batteries, radiators, copper, brass, lead etc. 526 David, 383-1328, 8-4.

DIAMONDS & GOLD WANTED Cash for your diamonds and rings in any condition. Universal Trading, 584 Johnson, 383-9512.

WANTED: STEREO COMPOnents, amp., turntable, speakers, 8-track and/or cassette, also tapes. 479-2523, 474-1311.

WE PAY CASH FOR ALL square cornered fridges, stoves, washers, dryers, deep freezes, working or not. 384-5721

WANTED: 12 TO 20 CUBIC foot electrically driven compressor. Phone 112-748-8212 collect after 6pm.

SELL OLD BOOKS TO THE HAUNTED BOOKSHOP
382-1427

TOP PRICES FOR OLD POSTcards, etc. 383-8311, 595-7567, 384-4793.

FRIDGES, SQUARE CORnered, working or not. 478-2313, 478-5449.

CASH FOR YOUR USED SEWing machine. Singer Sewing Centre, Hillside Mall, 595-4545.

PIANO STOOL; SOLID OLDER wooden exterior door with character. 383-2275

WANTED USED FISHING tackle, rods, reels, lures, etc. 479-3231.

BUYING RECORDS, COOKbooks and other good used books. The Bookshelf, 382-8422.

WHITE OR GOLD RANGE, fridge, gas barbecue, pincushion dolls. 479-1974

WANTED: "TUMME" CIGArette maker or information where obtainable. 384-3905.

ELECTRIC ROTARY LAWN mower, working order, reasonable 658-5334.

WANTED: CHILD RELATED handcrafts for cute shop. 383-1122; after 6pm, 477-1073.

FRIDGES, FREEZERS bought. 383-7213. All Temp.

WANTED: MOUNTED WILD animal heads. 479-2684

WANTED: 2 WHITE ENAMEL butcher trays. 727-2105

WANTED DEEP FREEZE and smaller fridge. 479-3231

OLD DOLL, PRE 1945. 595-7682

OUTDOOR TRAMPOLINE 592-5581.

WANTED 3 FRENCH DOORS, [illegible] 652-2082

WANTED TO BUY OLD VIOlin for repair. 595-[illegible]

105 GARAGE SALES

RENOVATION SALE
Oak ice cream bar stool, pleated drapes, curtain rods, single 39'' box spring and mattresses, used 2x4, 1x4 (25¢ ea), lots of miscell. New pieces of ½'' walnut and teak pressboard for shelves and cupboard doors, 3 bath vanities, light fixtures, old 1910 doors, bifolds, and new doors, old windows, 4' lath for garden stakes, trellis, or kindling (50¢ bundle), stop break-ins, 3 large angle iron steel grates for window security. Furniture - Sacrifice of 60 sets of brand new room units: Cost $340 set, sale price at giveaway $140. A set: (2x3 wardrobe closet $55, headboard $10, nite table with drawer $12, 5 drawer chest with desk extension and drawer, $65. Also: Build your own wardrobe closet from pre-cut ready to assemble kit, $30 each. Sat 9-5 or Sun 12-5. 1002 Vancouver St.

GARAGE SALE OF CENTURY
SPIKEBLOCK EMERGENCY
EQUIPMENT
and
INTERNATIONAL KNIVES
PRESENTS
"SPORTSMANS DELIGHT"
Sun, July 20, 10am-4pm
at 320 Mary St. Lots of Vehicle accessories and lighting equipment, power tools, holsters, belts and a host of other shooting and sports equipment. Most of these are end of line and specialty items and all are priced to sell by 4pm. Terms, cash, chargex, Master Charge. No Early birds.

GIANT GARAGE SALE!
Hundreds of items- including clothing, furs, fresh water fishing lures, cars and parts: 16'' hubcaps, mags, tires, Austin motor parts; dolls, toys, 8-track tapes, expensive jewelry, statues, collectibles, books, Cyclo-Massage pad, housewares and miscellaneous junk. 10am-8pm. Friday and Saturday. 3960 Long Gun Place (off McKenzie near K-Mart).

DEMOLITION SALE. 635 Rothwell, Monday to Saturday, 9am-2pm. 385-7789. Gas range, refrigerator. Kitchen cabinets with double SS sink. Toilets and sinks. Old style bath. French glass doors and frames. Hot water heating system. Hot water tank. Furnace. Old style radiators. 200—gallon oil tank. Panelling. Used lumber. Miscellaneous.

GIRL'S AND LADIES CLOTHing, good condition; hair dryers; mirrors; ladies and childs bicycles; miscellaneous glassware and dishes; 2 thermopane sliding windows; almost new 18'' reel mower, self propelled; 5 drawer dresser; kitchen cabinets; doors; carpets; exercise equipment; etc, etc. 1677 Hollywood Crescent Friday and Saturday, 9am-4pm, 595-7233

MOVING CORDOVA BAY
Miscellanous canning equipment, pressure canner, hot water canner, 18 cubic foot freezer, twin-beds, Colonial headboards, desk, canvas tent, vacuum cleaner, tables, chesterfield and chair, wheel barrow, lawn mower, tools, etc. Saturday - Sunday days, Monday - Tuesday evenings. 658-8987, 5372 Parker Avenue.

SATURDAY, JULY 19TH, 10am-2pm, 651 Falkland Road. 1929 antique Gurney electric stove, antique phone booth, oak hall stand, gun rack case, antique light fixtures, pictures, dried flowers, matching restaurant and bar chairs and tables, cases of dishes and glasses, mattresses and lots of misc. No presales.

MOVING-WASHER, DRYER, stove, walnut table and 4 chairs, end tables, chairs, new cork tiles, excellent glass and kitchenware selection, electric can opener, Osterizer, dishes etc. Good used ladies clothing 10-12, linens, bedspreads, small dog house and much more. 4099 Cedar Hill Road. Saturday and Sunday 9-4pm.

DEMO SALE
Used lumber
3965 Glanford Avenue
2x4s, 2x6s, assorted shiplap, 15 x 7 plywood garage door, wood windows, doors, scrap wood for firewood.
3 small buildings - you remove $50 each.
Friday, Saturday, Sunday
10 am. - 6 pm. 386-1421.

ELECTRIC ADDING MAchine; colored TV; black and white TV's; rocking chair; small pool table; tools; books; electric motors; bicycles; beds; chairs; wooden kitchen tables; old light fixtures; old bottles; misc. items. Saturday 7am-5pm, Sunday 10am-4pm., 501 Gorge Rd. East.

THREE FAMILY YARD SALE. Sunday 10-4. 3 single headboards, 2 bedspreads with matching shortie drapes, kitchen table, spring lamb fur coat, (sacrifice at $40), 3 foam form chairs with corduroy covers, plus much much more. 425 Raynor Avenue, next door to Swap and Shop on Craigflower

SATURDAY 9-3. CHESTERfield suite, coffee table, travelling dog kennels, hair dryer, iron, waffle iron, men's and ladies good clothing, minibike, potti chair, fridge for camper, fishing tackle, and lots of household items. 936 Kingsmill Road, (off Parklands in Esquimalt)

MOVING OUT, ALL MUST GO, heavy duty Speed Queen washer and dryer, bedroom suite, living room suite, kitchen suite, single beds, linens, colour tv and misc. households. No cheques. View Saturday July 19th and Sunday July 20th, 10am-4pm, 3513 Quadra Street.

BOOKS, BOOKS
More books, humanities, social sciences, some antiques; quality titles at bargain prices. Clothing, bedding, cedar shakes, ceramic sink, steel shelving, hardware, tools. 10-3, Saturday and Sunday, 599 St. Patrick Street.

GARAGE SALE, MOVING, must sell fridge, stove, washer, dryer, deep freeze, kitchen set, beds, dresser, umbrella set, plants, cassette deck, miscellaneous items. 2182 Amelia, Sidney. July 19, 20th. 9am til sold. 656-3147

DISHWASHER, ELECTRIC washer, dryer, fridge, electric and power mowers, toasters, kettles, frying pans, record changers, colour and black/white TV, tables, household misc. Saturday, Sunday 9am-4pm, 2829 Shelbourne.

SPINNAKER; SAILBOAT FITtings; 10 speed bike; burls; flag pole lathe; books Hardy Boys and others; clothing; canning jars; games; ¼ horse motors; etc. 60 Caton Pl. off Helmcken; Saturday and Sunday 9-5.

DOUBLE GARAGE SALE, 3212 and 3216 Carman Street, Sunday 10-3pm only. Baby and maternity clothes-carbed-snugli-old chest-hideabed-Toyota radial tire-bed-household misc.-7' dinghy.

GIANT 6 HOUSE GARAGE Sal. Hhousehold items, toys, mini bikes, tools, paints, clothes, 1941 Dodge, metal lathe and bench and lots more. 10am Saturday, Llanfair Cres, Brentwood Bay.

OBJECTS EXTRAORDINaire, curios, pottery, bicycles, moped, roof racks, sports equipment, firearm, washer, toys, books, etc. Saturday, Sunday: 10-4. No presales. 4657 Blenkinsop.

OAK BAY GARAGE SALE
China, old novelty items, linen, clothing, kitchenwares, TV, bird and dog cages, suitcases, bike, garden tools, etc. Saturday-Sunday, 10am-4pm. No early birds. 1427 Oliver St.

MOVING SALE. HIDE-A-BED, stereo, colour TV, deluxe encylopedia Brittanica, baby things, chest of drawers, some tools, long lining and net drums, and much, much more. July 19 & 20. 10442 Allbay Road, Sidney.

GARAGE SALE, SATURDAY, Sunday, 10am-4pm. Baby clothes and accessories, bathinet/change table, Snugly, mens and womens' clothes, like new, tools, plants, etc. 2416 Millstream rd. 478-8244

YARD SALE. BAY AND SHELbourne area. First one this year. Something for everyone. Furniture, office equipment, etc. You need it, we have it! Friday afternoon, Saturday and Sunday. 1640 Bay Street. 595-2487

DRIVEWAY SALE 857 SWAN Street. Treadle grind stone, vice, outboard bracket, sterilizer, vacuum, 1'' belt grinder, garden tools, lamps, deep fryer, much miscellanous. Saturday and Sunday.

½'' PLYWOOD, 250 GALLON oil tank, near new aluminium and wooden windows, doors, 2 sets of aluminium double doors and side lights. 100 amp panel box. 3701 Paloalto Street, Saturday 12noon-5pm.

SATURDAY ONLY JULY 19TH, 9:30-4:00. Old bottles and perserving jars, china, books, collectibles, etc. No early birds please. 2330 Queenswood, near Arbutus Rd.

GARAGE SALE, SATURDAY, Sunday, 10am-6pm. Hideabed, $90. Stove, $90. Older couch and chair, $40. Buffet, $50. Miscellaneous. 1269 Marchant Road. 652-3808

3-FAMILY YARD SALE, SATurday and Sunday. Jewelry, clothing, antique highchair, huge floor cushion, 3' Indian totem, etc. etc. 311 Simcoe Street.

MOVING: FURNITURE, matching love seats, end tables, lamps, carpeting, stereo, etc. 16' travel trailer, 64 Ford van. 478-7835. Saturday and Sunday, 10am.

GIANT 3 FAMILY SALE
Furniture, baby items, small appliances, something of everything. 948 Peggy Anne Crescent, Brentwood Bay. Saturday, July 19th, 10am.

THE HANDICAPPED ACTION Committee is holding a garage sale, Saturday, July 19, at 420 Government Street. 10:00 a.m. to 5:00 p.m. Furniture, Clothes, toys, books, and odds and ends.

MOVING, STOVES, FRIDGE, bunkbeds, twin beds, toys, chairs, King size bedspread and drapes, dishes, and more. Saturday and Sunday, 9-4. 652-1664 or 652-2764. 1077 Verdier.

GARAGE SALE, MOVING, must sell. Pool table; furnace; greenhouse glass; dresser; dining room suite; etc. 2575 Wentwich off Atkins and Selwyn in Langford. 478-7833.

FRIDGE, LAMPS, DRAPES, clothing, miscellaneous household articles, tools of all sorts, oars, gaf hooks, many other things. 10-5 Saturday and Sunday, 939 Dunsmuir Road.

1360 ST. PATRICK, SATURDAY July 19, 10am-3pm. No early birds. 3 speed Raleigh Touring bike, aquarium, sink, punch bowl set, toys, books, etc.

1524 FOUL BAY RD. PICtures, odd lumber, exercise bike, rowing machine and much more. Saturday and Sunday, 10am-4pm.

GARAGE SALE. BABY FURniture and clothes, birth to 18-months. Also maternity clothes and toys. 7217 Wright Rd, Sooke. 642-4882.

DRIVEWAY SALE, 1230 VICtoria Ave, Saturday, May 19. 9am. Bicycles, bed chesterfield, many house, garden and camping items.

SUNDAY JULY 20. OLD JUKE box, chairs, 1904 weigh scale, many household furnishings and books. 10-4. 3237 Cedar Hill Road.

WATERBED, ART DECO dressing table, baby furniture, beds, budgies, love birds and misc. Saturday 9:30-3:30, 2941 Donald, 388-5307.

GARAGE-BASEMENT SALE. Beds, dresser, BW TV, wardrobe, car parts, pocket books and many more items. 566 Treanor, 478-3490.

YARD SALE JULY 19TH AND 20th. Records, books, toys, clothes, trains, bikes, china, furniture, etc. 3080 Millgrove, 9am-5pm.

GARGE SALE, USED CLOTHing, stereo $50, bed chesterfield $25, miscellanous. 3041 Cedar Hill Road. Saturday & Sunday 10 - 4 pm.

GARAGE SALE, SATURDAY July 19, 10 am. Chesterfield, table, lamps, tv, skates and miscellaneous. 6863 West Saanich Road.

YARD SALE, SATURDAY, 10am til 2pm. Tools, fishing equipment, miscellaneous. 609 Camelia Place off Columbine Way.

SPRING CLEANING SALE, lots of this and that's, furniture, household items and garage items. 4618 West Saanich Road. 479-0517.

GARAGE SALE, MOVING, miscellaneous, appliances, furniture, Saturday 10am, 1799 Forest Rd.

SUPER YARD SALE
Sunday, 20th July, 10 am to 4 pm. 89 Moss Street. No pre-sales or early birds please.

THE GREAT YARD SALE, 9AM to 3pm, Saturday, 1311 Burleith Cres, off Craigflower Rd. Buyables galore.

DRIVEWAY SALE SATURDAY July 19. 10 am. to 4 pm. Weather permitting. Miscellaneous items. 2927 Richmond Rd.

MORMON CHURCH, 2990 QUAdra, Saturday, July 19th, 10am. Garage Sale plus Snack Bar and Health Food stall.

MOVING
Garage sale. 559 Phelps Avenue. Saturday and Sunday 10-4pm. 478-5938

LARGE GARAGE SALE. Many various items for sale. 1081 Dunford Avenue, Langford. Saturday, Sunday, 9am-2pm.

GARAGE SALE. TABLES, chairs, wooden stove, much more. Saturday, 10-4. 1960 Kings Road.

BEDS, DRAPES, CHILDREN'S games, etc. 1751 Kenmore. Saturday 10 - 2 pm. No early birds please.

MOVING SALE. CIDER press, fridge, humidifer and many useful items. 6286 Old Field Road, Saturday, Sunday.

GARAGE SALE, SUNDAY, July 20, 9am-12 noon, anything and everything. Lafayette Park on Monterey Road.

GARAGE SALE, 734 LARKhall Rd, Langford. Saturday and Sunday, 10-3.

GARAGE SALE. SUNDAY July 20th, 10am-4pm. 4132 Wilkinson Rd.

MOVING. SELLING TOOLS; odd chairs; tables; and more. 4048 Zinnia.

MOVING, MANY SMALL USEful items. Friday, Saturday only, rear #2-290 Superior.

GARAGE SALE, MISCELLAneous items. 4358 Shelbourne St. Saturday, 10am-3pm

GARAGE SALE, SATURDAY 10-4pm. 652 Kelly Road. 3 family.

GARAGE SALE. FINE CHINA, pictures, collectibles. 867 Royal Oak Ave., Sunday noon.

GARAGE SALE. 3801 QUADRA St. Saturday and Sunday; 12 til 4.

YARD SALE, MISC. ITEMS. 30 Helmcken Road, 10-3, Saturday and Sunday.

BIG GARAGE SALE AT 2725 Millstream Rd. July 19 and 20.

GARAGE SALE, SATURDAY, Sunday, 3436 Maplewood Road.

MOVING SALE, SATURDAY, Sunday 11 - 4, 1505 Oakland.

115 SWAPS

1974 AMC GREMLIN X 2 DOOR V8 standard, blue, 38,5000 miles, 1 owner, top condition, radio and other extras, trade on boat of equivalent price and condition or $2000. Phone 385-6738 or 477-1864

16' CAL GLASS BOAT WITH 1974 65 HP Merc and trailer, valued at $3695, will take good small truck or car, to value, in trade. 743-4888 (Shawnigan Lake)

SWAP 1961 DUMP TRUCK AND old GMC flatdeck for [illegible]

115 SWAPS

69 FORD ¾ TON RANGER swap for ½ ton or swap truck and 8' camper for import truck and camper. 474-1695.

I WILL TRADE COMPONENT stereo for 175 Enduro motorbike of equal value, approximately $500. 382-2156.

116 COINS and STAMPS

WE BUY SILVER COINS AND sterling. Universal Trading Centre, 383-9512

117 ANTIQUES and ARTS

ANNOUNCING
Collectibles Auction
Tues., Aug. 12, 7 p.m.
This interesting Auction will include fine Edwardian and Period FURNITURE, Royal Doulton and Royal Dux FIGURINES. R.C.D. And other fine quality CHINA and GLASS, Older SILVER and Estate JEWELLERY, CLOCKS, ARTIFACTS, CARPETS, PAINTINGS and PRINTS, BOOKS, MEMORILBILIA and other articles of Interest and Value.
CONSIGNMENTS ARE NOW BEING ACCEPTED
926 Fort St. 386-3308
LUNDS

MAXWELL STUMPS
ANTIQUES
Exquisite rosewood display side board with very fine detailed inlay.
Round rosewood dining table.
Round mahogany dining table.
Set of 6 mahogany balloon back chairs.
Carved oak hall stand and hanging corner cabinet.
1826 GOVERNMENT ST
Tues-Sat 10-5:30 382-2434

JACOBEAN HANDCARVED oak chevelle table mirror. Jacobean handcarved oak 3 panelled room screen. Handmade 6'x4' stained glass window, perfect condition. Mahogany settee, some carving. Exquisite mahogany chaise lounge. Reasonably priced for collectors, not dealers or bargain hunters. 385-6545

STEPTOE & SON
Used furniture, antiques and office equipment.
434 KINGSTON 383-1689.

LARGEST SELECTIONG OF Canadiana and collectables on Vancouver Island. Streit Bros Trading, Whippletree Junction, 3½ miles south of Duncan. Open 7 days a week. 112-748-1100. Just arrived old oak roll top desks and kitchen cabinets.

SOLID MAHOGANY QUEEN Anne style extending leaf table and chairs, seats 4; matching buffet with bevelled mirror, beautiful condition. $1500 firm. 652-3148, phone after 4:30.

FURNITURE REFINISHING and antique restoration by museum trained professional. Satisfaction guaranteed. 388-9153

VICTORIA MEDAL
& MILITARIA LTD
Medals, swords, badges, etc. Bought and sold. 1109 Langley St. 384-4041.

LADIES ETERNITY RING, half band of rubies, half band of emeralds, 2 pivot half bands of diamonds. $1700 598-9859 656-3121.

PAIR BESWICK HORSES, SET of German beer stein mugs, onyx chess set and a Singer treadle sewing machine. 598-9859 656-3121.

PINE CORNER CUPBOARD, hand hewn, 7' tall, $1200; Nellie Bradshaw beautiful oil painting, 48''x40'', $2200; Persian chair, $500; 477-9223

COLLECTORS BOOKS
City directories 1912-24-26-36-42 Also early history of Victoria. Hard covers. Highest bidders. 1 week. 479-0026.

MARSHALL ANTIQUES, 1030 Fort. We buy quality furniture, silver, china, crystal. TOP PRICES PAID. 382-0511.

WANTED: QUALITY ANtique furniture, rugs, clocks, paintings, silver. Highest prices. D. Robinson, 1019 Fort, 384-6425.

BEST PRICES PAID FOR ANtique furniture, porcelain, crystal, copper, brass etc. Jadis Antiques, 609 Courtney St. 384-4523.

COLLECTOR WILL BUY OR repair any wind-up gramaphone, outside horn or otherwise. 595-4768.

PRIVATE SALE, RARE ANtique Rockingham china. Grey and gold pattern, excellent condition. 595-4703.

VINTAGE QUEEN SIZE brass canopy bed, $850. Canadiana dresser with mirror $350. 382-6051

ANTIQUE LEGAL DOCUments handwritten on sheepskin, 16th to 19th century $25 to $100. 592-7301.

FOR SALE MCMICKING glass insulator dated Victoria, B.C. 1875. $125 or best offer. 479-3348.

FURNITURE REPAIRED. ANtiques our specialty. Phone 478-2539.

WINGED SOFA, 2-SEATER, pre-1900. Excellent condition. $500 firm. 592-4060.

ANTIQUE 10 PIECE WALNUT dining room suite, immaculate condition, call 112-923-4519

PAIR FRENCH BRONZE Marly horses, signed Coustou. Best offer. 592-6560.

MAHOGANY ROLL TOP DESK, circa 1905. Perfect condition. $1600 or best offer. 385-3058.

120 GARDEN SUPPLIES

Fertilizer

SAANWOOD FARMS LTD. Cow manure. 652-2026 or 652-1743. No Sunday calls please.

Plowing, Rotovating and Cultivating

DON'S TRACTOR SERVICE
477-3913
We rotovate, plow, cut grass and brush; also loading and hauling.

TED'S TRACTOR SERVICE. Rotivating, plowing, leveling. Hay cutting. 478-4059.

Seeds, Bulbs, Plants Trees and Shrubs

FOR SALE PALM TREE
Hardy outdoor palm tree in brown wooden planter. 2 men to handle. Replacement value to $500. Evenings 656-5324.

PANSY PLANTS. ROGGLI mix, Lake to Thun, Blumlisalp, Jumbo Giant mix. Thousands to choose from. 592-6330, 382-6305.

WALL FLOWERS, CLOTH OF Gold, 10¢ each. Monday p.m. 3839 Saanich Road.

Tools and Supplies

BOLEN HUSKY 1476, HYDROmatic drive with hydraulic lift and PTO push blade and sickle bar mower. $1850. 652-5517, 652-2704

BLACK & DECKER 18'' DUAL blade lawnmower. $60. 384-4419 or 598-9071

120 GARDEN SUPPLIES

Top Soil, Rocks and Fill

Excellent
SCREENED AND BLENDED
TOPSOIL
$9.50
per metric ton
cartage extra
Trio Ready Mix (1971) Ltd.
658-5235

SCREENED TOP SOIL WITH manure and sand, $12/yd. Delivery extra. Sterilized potting soil by bag. E. Nixon Ltd. 478-0511; Nights 479-1937, 479-2995

NO. 1 MIXED TOPSOIL. DARK, sandy loam. Large and small orders. Also no. 2 and perk soil. Phone; 658-5172, 479-1582, 658-8921.

HILLBANK GRAVEL SUPplies Ltd. Top quality topsoil delivered in Victoria area. 10-20 yard load. $11 peat mix, $10 peat soil. 743-2467.

GOOD UNSCREENED TOPsoil $10 yd. delivered within Greater Victoria in 10 yd. loads. 727-2211.

GOOD NO. 2 BLACK TOP SOIL, $6.50 per yard. Over 100 yards, $5.50 per yard. 652-2523, 9am-1pm weekdays.

BY SACK, WEED FREE black soil. Open 7 days a week, 382-2843.

SAND, GRAVEL, DRAIN rock, crushed rock, and top soil, 1 to 6 yard loads. 658-5406.

#1 SHREDDED SOIL, 15 YARD loads, $10 per yard. After 6, 479-8349.

ROCK AVAILABLE, STONE walls etc. Good colour, flat surfaces, 477-7087

RICH BLACK VIRGIN SOIL, shredded and weed free 383-1532

GOOD SUPPLY OF PERC soil. 479-8349

125 PETS and SUPPLIES

WE STILL HAVE THE PAIR OF Dalmations found on Telegraph Rd on June 17th and have to find home for them, as we have not been able to trace whoever lost or abandoned them. 112-743-5009.

STANDARD POODLE PUPS
Registered. 7 weeks old. Champion sire and dame. Tatooed. Immunized. Dewormed. Health guarantee. 112-743-9888 or 112-746-5805.

NORWEGIAN ELK HOUNDS
8 months old. Male and female, points already earned in show ring $400. Spayed female obedience prospect $250. Bearberry Kennels, Ganges, 537-2377.

MAYDON POODLES, $150. REgistered puppies; brown or black. Also, Leo, 12-month male, $150. Jay, 4-year female, $100. Leta, 9-month female, $150. 112-743-2493.

PULI PUPS, INTELLIGENT little black Hungarian sheepdogs, natural guards, herders, personable companions. Suitable homes only. 658-5259.

HUNGARIAN VIZSLA PUPS (female only) CKC registered. Golden brown short haired Pointer retriever. Excellent pet. $75. 112-743-9072

YEAR OLD BROTHER AND sister cats, neutered and shots up to date, very clean family cat, must find good home due to moving. 477-9532.

AFGHAN HOUND PUPPIES, registered, black and tan, only 2 left, tatooed, immunized, dewormed, health guarantee. 112-746-5805.

AIREDALE
Registered pups, ready to go August 1st. 721-5440.

BEFORE BUYING A PUPPY call Victoria City Kennel Club "Watchdog" for advice. 478-4177.

SEA SHORE PET SHOP LTD.
Tropical Fish — Birds
Small Animals — Supplies
Town & Country 383-9313

GERMAN SHEPHERD PUPpies, top world bloodline, guard or family dogs. Excellent opportunity. $125. 112-246-3800.

REGISTERED GERMAN SHEphard puppies, also grown dogs obedience trained. Gerberts Kennels, 112-748-8884.

TWO REGISTERED FEMALE German Shepherd pups for sale, 3-months old. 112-468-7027 after 5:30 or weekends, Parksville.

MINI-LOP RABBITS. IDEAL pets, $20-$30. Papers available. Also cross bred pet bunnies and breeders. 477-3687

GOLDEN RETRIEVER PUPpies! Registered. 383-4677 (leave message, 383-2244 Douglas Mann).

CHAMPION SIRED BLACK and white male Borzoi, top blood line, show quality, 3 months old. 112-985-1560.

FOUR MONTH OLD PUREbred setter type Vizsla puppy, female, excellent disposition. 385-9307.

FREE TO GOOD HOME, spayed female Beagle, owner shortly moving to apartment. 477-6079

8 MONTH OLD REGISTED black Lab, female. To good home, $200. Free to good home one female kitten. 478-3874.

ONE MALE AND ONE FEmale Lhasa Apso, one year old, $200 each. Papers available. 721-3733, mornings.

SHEPHERD LAB CROSSES, 14 weeks old, 2 males, shots, dew claws removed, top shape. $50. 656-1387.

TWIN WHITE KITTENS, ALSO, one black with mittens, litter-trained, raised with children and dog, 477-5644.

ALL GLASS HAMPSTER tanks, with accessories, plus adult hampster. Baby hampsters free. 477-2726.

PUREBRED MALE COLLIE, unregistered. 10 months old. Has had all needles. $75. 112-748-2085.

DELIGHTFUL WHITE CURLY tailed Manx crossed kittens, also quiet pretty Siamese Manx kitten. 479-6830.

HOUSE TRAINED KITTENS: smokey gray with white bib and feet, gray tabby and black and white. 479-6830.

JACK RUSSELL PUPS REsembling Fox Terriers. Purebred. Grow to 12''. After 6pm. 479-4028.

URGENT. 2 MALE KITTENS must find good homes. 652-9674 after 5.

REGISTERED CREAM PERsian male kittens. Shown by appointment only, 598-4958.

WHITE KITTENS, 8 WEEKS old. Free to good homes. 656-5977 after 6 pm.

PUREBRED NORWEGIAN Elkhound puppies, registered. Ready August 10. 656-6639.

KITTENS. BEAUTIFUL round faces, mixed breed, will deliver. 478-0231.

MALAMUTE FEMALE, 3 years old, excellent pet, free to good country home. 479-4707.

PUPPIES, GERMAN SHEPherd cross need good home, $10. 384-6197.

11-MONTH OLD FEMALE white kitten to good home. 385-0036.

BEAUTIFUL APRICOT MINiature poodle pups. $100. Mill Bay, 112-743-2264

FIVE, TEN, FIFTEEN GALlon aquariums, two Piranha plus accessories, offers. 595-1569

FREE HOMELESS FEMALE Lab/shepherd cross. Gentle, faithful disposition. 384-5381

BLACK AND WHITE KITTENS to give away, litter box trained, phone 382-0203 or 385-5502

125 PETS and SUPPLIES

SIAMESE CROSS KITTENS, 2 females, 2 months old, free to good homes. 652-1327.

VERY NICE QUIET PUPPIES, mother is purebred Sheltie, had shots, ready to go. 477-4372.

THREE 7 WEEK OLD PART Siamese kittens, $5 each, need good family homes. 384-1296

ADULT HOME WANTED FOR 2 year old maltese terrier. 388-7336

FREE TO GOOD HOME LAB-Husky cross pups and mother. Phone 385-4045.

PICK OF LITTER, FEMALE Dalmation puppie. See with parents, $95. 478-9109.

PUREBRED WHITE POODLE puppies, 3 males, one female. $150. 478-9449.

MOVING, GOOD HOME NEEDed for gentle female Great Dane. 656-1573.

LAB CROSS, FEMALE, 2 years, free to good country home only. 656-4167.

6 WEEK OLD KITTENS, LITter trained, one black and white, 2 tabby. 383-8567.

HOME WANTED FOR A 2 year old female spayed dog who needs T.L.C. 386-6017 evenings

2½ YEAR OLD DOBERMAN with papers, must be sold, owner moving, best offer. 658-5675.

FREE TO GOOD HOMES 2 male litter trained kittens. 478-8210.

HUNTERS. ENGLISH POINTer Lab pups, $25. Call after Sunday, 479-6023.

3-MONTH-OLD FEMALE cockapoo for sale. Phone 474-2518.

CHARMING AND AFFECtionate 4-month old kitten, needs new home. 382-1793.

REGISTERED BLACK AND yellow Labradors. 479-7056.

LAB CROSS PUPS, $20, LOVing homes only. 727-2426.

PUREBRED PLOTT HOUND pups, various ages. 112-724-0097.

LABRADOR CROSS PUPS FOR sale, 7 weeks old, 386-1350

9-WEEK OLD MALE ALSAtian, $25. Absolute pet. 385-0906.

FREE 3 ADORABLE KITTENS and 1 sleek cat. Phone 592-8287.

BABY LOVE BIRDS FOR sale. 479-0205.

TWO DOG TRAVEL CAGES, two stakes and chains. 592-7328.

9 MONTH OLD GRAY COCKAtiel, with cage, $100. 383-7025

FREE TO GOOD HOME, MALE Irish Setter. Phone 383-1869

3 KITTENS, 6 WEEKS OLD. Free. 477-0980.

ONE MALE PEACHFACED lovebird, 2 years old. 479-3355

BABY BUDGIES AND BABY cockatiels. 477-9982.

MALE KITTEN, 10 WEEKS, free to good home. 478-6776

FREE KITTENS. PHONE after 6, 595-4996.

FREE BUNNIES.
652-3770.

BABY FERRETS 10 WEEKS old, $60. After 5pm, 386-1058

FREE TO GOOD HOME, 8 year old male poodle. 383-1949

PEACH FACED LOVE BIRDS. 383-0613.

RABBITS, VARIOUS, $2.50 each. 479-0652.

127 CHICKS, POULTRY HATCHING EGGS SUPPLIES

GOLDEN COMET PULLETS, 6 months, just laying, $6 each. 652-3501.

EIGHT 1-YEAR-OLD LAYING Comets, $4 each. 656-2141.

128 LIVESTOCK SUPPLIES AND EVENTS

JOHN
MacNUTT
TRUCKING
SAWDUST—SHAVINGS
HOGFUEL
Large or Small Loads
479-6560

MANDER
TRUCKING LTD.
SAWDUST
SHAVINGS
CEDAR HOG FUEL
385-3041
After 6, 479-7629

PRETTY, REGISTERED KANata pony mare, 13.1HH, taught many children to ride. No vices. Safe on roads. Good jumper, ribbons in Western and English. Prefer show or pony club home. MacKay 656-8326.

ATTENTION ALL HORSE riders. Two horse shows open and VIHC August 2nd and 3rd, English and Western. Programme information phone River Valley Ranch, Chemanius, 112-246-4240.

THE ALBERTA BOOT CO Western Boot Line is now available. This is a top quaity, new Canadian-made boot, all leather construction. Come see them at Shanks Saddlery. 384-5011.

REGISTERED ¾ ARAB, ¼ thoroughbred, bay gelding, nine years, good jumper, excellent conformation, excellent in traffic, sound. $1500. 112-748-9983

SUFFOLK SHEEP. 3 LAMBS rams, 4 months old; 2 lambs ewes, 3 months old; 4 ewes, over 1 year. Excellent breeders. Before 6pm, 112-743-2766

PUREBRED, REGISTERED Jersey cow, fresh two weeks, with or without purebred heifer, also hay for sale $2.50 per bale in barn. 656-1802

NEW CUT LOCAL HAY, $100 per ton in the field. Cumberland Farm, 1528 Stelly's Cross Rd., 652-2530.

OAK MEADOWS SUMMER horse show, August 3. Childrens and open classes. Entries at Shanks.

ARABIAN STALLION, "Riffger", 3 years old, grey, good disposition. Very straight. 765-9458, Kelowna.

REGISTERED QUARTER horse Stallion, King breeding. Offers. Also Holstein Heifer, freshened. Offers. 112-646-2067.

HORSESHOEING
Dave Milburn 652-2140

HORSE SHOEING, GUARANteed work. Don Burritt, 479-9128 betweeen 5-8pm.

POTOTOES $2 PER 100 LB sack. Michell Farm, Island View Rd.

LINDY TOWNLEY HUNTER-Jumper clinic. August 12-14. Oak Meadows. 479-6843

DEITRIC DRESSAGE CLINIC, August 16, 17. Oak Meadows. 479-6843

PUREBRED JERSEY HEIFer, fresh one week. One heifer calf at foot. 112-746-7536

HELP!
Must sell 2 mare ponies, good on road and trail, offers. 478-3426

6 YEAR SHETLAND WELSH cross gelding, requires experienced rider. $100. 642-3561

17'' ENGLISH SADDLE, $150. Riding breeches, $45. 479-1393 after 10am

MANFRED F HUNDERA dressage clinic. August 15 16 17, lectures. 652-3014

128 LIVESTOCK SUPPLIES AND EVENTS

17'' BARNSBY ALL PURPOSE saddle, good condition, $300. 656-6805.

GOOD QUALITY HAY FOR sale. Phone between 5pm-6pm. 652-2237.

17'' CORTINA SADDLE, $150 or best offer. English rolled leather bridal, $50. 656-6883.

HEREFORD HEIFER, 15 months old, top condition and quiet. $700. 652-3228.

BUTCHER HOGS AND breeding sow for sale. 652-1664, 652-2764.

LOCAL GRASS HAY FOR sale, $2 per bale. Phone 652-1698.

WANTED: 2 THOROUGHbred trailer, 2600 lbs. Call collect evenings, 112-754-5691.

WHITE NANNY GOAT, EXcellent milker, very gentle with children, $100. 642-3453

FIRST CUT HAY, HIGH PROtein, fine hay. $2.50 per bale. 652-3096; 1463 Stelly's XRd.

FOR SALE 1 MALE BUFFALO, for information phone 112-754-2276

OAT OR TAME HAY IN THE field, $100 per ton. 384-3347

REGISTERED SUFFOLK ewes for sale. 652-1507

WEANER PIGS, 8 WEEKS old, $30, 656-1396.

HAY $2 A BALE
478-9497

TWO ELECTRIC FENCERS, $35 each. 652-2300.

WEANER PIGS, 6 WEEKS, $30. 9 weeks, $35. 479-4545.

HORSES BOARDED
479-2205

½ ARAB GELDING, 11 YEARS old, 14.2 HH. $750. 642-3985.

17'' STUBBEN SADDLE, $500. 478-2374.

ZALDI DRESSAGE SADDLE, good condition. $450. 385-8624.

WANTED STUBIN SADDLE, urgent. 595-1467.

POTATOES, $35 PER TON OR $2 per sack. 652-1546.

GOOD SWEET HAY. $110 PER ton, in field. Phone 652-1469.

QUALITY U-CUT HAY IN field. $2.50 per bale. 478-6301.

RABBITS, VARIOUS, $2.50 each. 479-0652.

130 HEAVY EQUIPMENT AND MACHINERY

ISLAND TRUCK & TRAILER Ltd. has now moved to 104-1492 Admirals Road, Victoria. Our new number is 384-6633. Repairs and fabrication of van bodies, flat decks and trailer. Misc. services include running boards, cabinets, bumpers and specialty truck accessories. Now in stock used 12' flat deck, new 12' flat deck, used 18' van body.
We build to suit your needs.

1965 GMC TANDEM V6, GAS, 5 and 4 transmission, 18'x8'6'' deck, tested, $5000. Champ rough terrain 4x4, 27' lift, $18,000. 1972 Ford backhoe, extendahoe, 4 and 1 bucket, ex-city machine in good condition, $15,000. 652-5523.

LINE PAINTING EQUIPment, 1978 Kelly—Creswell line striping machine. C—W glass bead dispenser, arrows and templates for parking lot, etc. Equipment trailer. Offers. 652-3120.

D8 CAT, SERIAL NUMBER D8H-10,046. DAT angle dozer, 89B winch, fully screened and guarded. Bush blade available. With work. 112-749-3365 or 112-749-6987.

GWG RENTALS LTD.
Keating Industrial Park. 652-3908. Construction shacks, bobcats, and contractors equipment.

'79 WESTERN STAR, 8V92TA, 12513, 44,000 pound rears on air, low mileage, ex-dealer show truck. Contact Cam Young, Nanamio, 112-758-2074.

1965 JOHN DEERE 2010 crawler, R.O.P.S, angle blade, brush blade, plus 1959 International 190 tandem ramp truck and extras. 642-5358.

1974 CASE 780 TRACTOR, backhoe and loader, turbo diesel, cab, 1900 hours. 1974 580 tractor extendahoe and loader, cab. 656-1427.

71 FORD LOUISVILLE 9000 SEries, diesel, 14 yard rock box, 112-335-2569, or 112-956-3722 after 6pm.

JOHN DEERE 450 TRACKloader. G.P. bucket, winch, arch and grapples, 60% undercarriage, $16,500. 748-6157

1972 KENWORTH W924 CAB and chassis. Rebuilt NTC400. 5 and 4 trans, SRD 44 rear end. 478-1951.

WANTED: 12 TO 20 CUBIC foot electrically driven compressor. Phone 112-748-8212 collect after 6pm.

JOHN DEERE 440 SKIDDER, new line and choker, good cond., $10,500. 748-6157

1 LOCK FORMER, 1 RAKE, 1 bar folder, 1 roller, portable gas welder. 642-3748.

WANTED: PORTABLE SAWmill machinery or complete sawmill. 385-8842

STEEL FLATDECK, FITS ONeton. Offers. 386-2908 before 4:30. 112-748-3689 after 5pm.

1965 FORDSON SUPER—Major tractor loader, diesel. 479-6208.

1967 KENWORTH LOGGING truck. Phone 642-4540 after 5pm

TOP SOIL SHREDDER AND front end loader. 383-1532

WANTED 300 AMP. WELDER, single phase, buzz box, 477-3696.

135 FARM IMPLEMENTS

BUTLER BROTHERS BUILDALL
FARM, LAWN AND GARDEN EQUIPMENT
Satoh and Power King Tractors
★ Gas and Diesel/12-38 h.p. ★
Jacuzzi Pumps
Howard Rotavators
Serving the Peninsula and Islands for 50 years.
2046 KEATING XRD.
652-4437 652-1121

Ford Rollins
MACHINERY LIMITED
610 ALPHA STREET 384-0541
FORD TRACTORS
Lawn and Garden Tractors
10-20 H.P.
Farm Tractors
2 Wheel and 4 Wheel Drive
13-335 H.P.
DL-595-4A

JOHN DEERE J. GRIEVE MOTORS LTD.
Lawn & Garden Tractors
7 hp - 28 hp
Diesel Farm Tractors
22 hp - 275 hp
Full Line of Attachments
Good Supply Of Used Tractors
652-1642 SAANICHTON

case
GARDEN TRACTORS
ALF BECKER & SONS LTD.
384-3911 384-6414

CASE 530 DIESEL TRACTOR, 40hp. PTO 3 point hitch, front end loader. Completely rebuilt, excellent condition. 642-[illegible]

135 FARM IMPLEMENTS

J. GRIEVE MOTORS LTD.
Vancouver Island's largest farm implement dealer now selling Yanmar 4-wheel drive tractors, 13 to 33 h.p. Full line of attachments.
652-1642 SAANICHTON

1970 INTERNATIONAL HARvester 129 tractor, with front end loader, hitch, cultivators, disc harrows, and plow can be adapted. $1500. Will take small riding mower as part trade. 479-0879

MASSEY FERGUSON (PONY tractor) spring harrow, disc harrow, circular saw, single blade plow, utility trailer. All in good running order. $1800. 642-5480.

WANTED: SMALL TRACTOR to 16 hp, with dozer blade and rotovator attachment. 112-746-4124

MASSEY HARRIS PONY, good running condition, with good rubber, blade, fuel attachment. $1250. 652-5517, 652-2704.

CASE #10 MOWER, $350; TWO sets mobile home axles, wheels, tires, $335. 478-2483

WANTED: SICKLE BAR OR front mounted rotary mower for Simplicity VB7 tractor. 658-5858.

148 LEASE VEHICLES

ENSIGN
We Thought You Should Know
FINANCE
LEASING
★ 12% ★
INTEREST
All lease plans consist of two factors — depreciation and the cost of money. For a limited time, ENSIGN CHRYSLER PLYMOUTH will build you a competitive lease on any 1980 Chrysler built car or truck for
★ 12 ★
MONTHS
WITH AN OPTION
TO BUY THE VEHICLE
YOU HAVE DRIVEN AT
√ FULLY
√ DEPRECIATED
√ VALUES
ENSIGN LEASE
LTD.
Quadra at
Caledonia
386-2411
DEALER NO. 5620

150 CARS FOR SALE

Cornell GM
USED CARS
YOU CAN
EXPECT A
GREAT DEAL
FROM CORNELL

78 Fairmont S/W
Stock #2151A. Small V8, auto, fully equipped $5695
Choose From 3
★ ★ ★
78 CHEVETTE
4 speed, radio, low mileage $3995
★ ★ ★
77 ASPEN SE WGN.
318 auto — fully equipped including roof rack $4495
★ ★ ★
79 DIPLOMAT
2-door H/TP. Six cylinder, full power, T-bar roof, low mileage $6695
★ ★ ★
78 IMPALA
2 dr., HTP. Low mileage, lots of options. 23,000 Km. $4895
★ ★ ★
73 VW Westfalia
40,000 miles. Like new! $6495
★ ★ ★
75 Monte Carlo
2 dr., HTP. Fully equipped including power windows! $4695
★ ★ ★
77 PLY. FURY
2 dr., HTP. Fully equipped. Must be seen! $2995
★ ★ ★
70 VW Westfalia
Camper van $1995
★ ★ ★
72 OLDS
4-door sedan. One owner, lots of options, including air conditioning $1795
★ ★ ★
74 Buick Century
Good condition $1995
★ ★ ★
71 SEBRING
2 dr., HTP. Runs well $995
★ ★ ★
Good Selection
of CAMAROS — Z28s — TRANS AMs
★ ★ ★
"HIGHEST $$$ PAID"
For Clean Low
MILEAGE TRADES
OPEN MON.—FRI. 9-9
SAT. 9-5
Finlayson and Burnside
385-5777 Dealer 5378

74 CARS RANGING FROM $350 to $800. Open to any reasonable offers, all cars must be sold, so come in and make an offer. Super Motors Ltd. 2538 Government St. 385-0031, after hours [illegible]

150 CARS FOR SALE

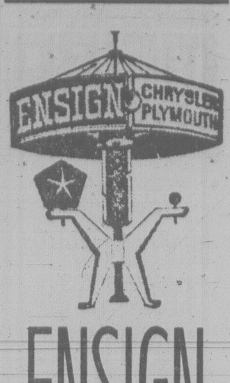

ENSIGN
CHRYSLER
PLYMOUTH

WE THOUGHT
YOU SHOULD
KNOW

ALL UNITS
CHECKED
BY CAR CLINIC
DIAGNOSTIC
CENTRE

RABBITS
78 VW Rabbit
4 door, 4 cylinder, automatic, AM-FM radio. Stock #8423
$5995
77 VW Rabbit
4 door, 4 cylinders, automatic, radio. Only 17,000 miles. Stock #44151
$5495

'80 Dodge D150 PU
'79 Ford Mustang II
'79 Plymouth Caravelle
'79 Chrysler Newport
'79 Buick Skyhawk S
'79 Datsun 510
'79 Chrysler 300
'79 Dodge Omni
'79 Chev Camaro
'78 Plymouth Horizon
'78 Mercury Cougar
'77 Pontiac Trans Am
'77 Ford Pinto
'77 Chevette
'77 Cordoba T-Bar
'76 Dodge Charger
'75 Olds Cutlass
'75 Ford Pinto S.W.
'74 Datsun B210
'74 AMC Gremlin X
'74 Dodge Dart
'74 Jeep Cherokee
'74 Ford LTD S.W.
'73 Colony Park SW
'73 Toyota Corona
'72 Ford Pinto S.W.

PLUS MANY
MORE
GOV'T TESTED
PLUS 2-YEAR
WRITTEN
WARRANTY

WANTED!
GOOD CLEAN
USED CARS
CONTACT:
DON REDECOPP

ENSIGN
Chrysler-Plymouth
Ltd.
DOWNTOWN
YATES AT COOK
Dealer licence number
D5295
386-2411
Open Weekdays
Till 9:00

1979 - 1980

1979 MUSTANG, AUTOMATIC, 2.3 litre, 4-cyl, p.s., radio, red. $5295.
1979 Mustang, automatic, 2.3 litre, 4-cyl, p.s., radio, dark blue. $5195.
1979 Cougar XR7, 302 V8, auto, P.S., P.B., radio, buckets, Landau roof. $5495.
1980 Citation X—body, V6, auto, P.S., 4—DR hatchback. $5995.
1980 Trans Am, V8, P.S., P.B., auto, red. $8195.
1978 Ford Econoline van, ¾ ton, 351 V8, auto, radio, p.s., p.b. $5395.

HERTZ RENT A CAR
(Division of owbar Leasing)
901 Douglas St., Victoria, B.C.
Open 7 days a week. 388-4411
Dealer #6499

GRAND OPENING
SPECIAL!
A super buy. 1980 2 dr. LeMans demo with a small 267 8 cyl. engine. Beige. Automatic trans. power steering, brakes, AM radio. Any reasonable offer will be accepted. Call ALEC BOGUSZ, Empress Pontiac Buick GMC Ltd. 382-7121, res. 477-1575. Dealer 5701

GRAND OPENING
SPECIAL!
Brand new 1980 Acadian 2 dr. cpe. Economical 4 cyl. engine, auto trans, body side moldings, heavy duty battery. Priced to sell at only $5058. For information and viewing contact BARRY FOSS exclusively at 382-7121 or res. 595-6202. Empress Pontiac Buick GMC Ltd. Dealer 5701

150 CARS FOR SALE

METRO TOYOTA

Esso Car Clinic
Inspected and Fully
RECONDITIONED
USED CARS

OVER 130
USED VEHICLES
TO CHOOSE
FROM!

79 Acadian, 4 dr.
79 Corolla
79 Volare, SW
78 Corolla
78 Z28
78 Acadian
78 Dodge PU
77 Caprice Classic
77 Toyota PU
77 Honda
77 Bobcat SW
77 Monarch Ghia
77 Chevelle
77 Camaro LT
77 Volare SW
77 Granada
76 Vista Cruiser SW
76 Malibu SW
76 Caprice
76 Corolla SR5
76 Honda
76 Dodge Boogie Van
76 Astre
76 Mazda
76 Ram Charger
76 MG Midget
76 Datsun 710
75 Corona
75 Volvo SW
75 Corolla SW
75 Pacer
75 Corolla, 2 dr.
75 Dart, 4 dr.
75 Comet, 4 dr.
75 Land Cruiser
75 Monte Carlo
75 El Dorado convt.
74 Fiat X19
74 Corona MK II
73 Corona

ECONO LOT
Nothing Over
$2999

SATURDAY
SPECIALS

70 Buick Wildcat	$499
66 Pontiac SW	$399
70 International	$995

OPEN FROM
8 a.m.-9 p.m.
SAT., 8 a.m.-6 p.m.

100% Bank Financing
O.A.C.

386-3516

METRO TOYOTA LTD.
645 FINLAYSON
(Across from Woodwards)
DEALER 6290

METRO TOYOTA

TOP OF THE LINE L'IXURY. 1980 Olds Cutlass Brougham sedan, 10,000 miles, 305 V8, tilt, P/S, P/B, P/W, P/truck, wire wheel covers, air, cruise, AM/FM stereo, vinyl roof and Perma—shine. Balance of warranty. Beautiful crushed velour interior. This classic car lists over $12,000. Only 6 mths. old and going for the incredibly low, low price of $9,500. 721-3046.

GRAND OPENING SPECIAL!

1980 Buick Electra Park Avenue demo. Loaded with all the luxury and options of a Cadillac but priced thousands of dollars less. Exclusive with LEA WALLE at Empress Pontiac Buick GMC Ltd. 382-7121 or res. 479-8934. Dealer 5701.

1980 turbo Trans Am, all options including tilt wheel and air conditioning. Call Les Collier at 385-2415, Speedway Motors Ltd., 971 Yates. Dealer 5180.

CLASSIC

'79 Chrysler Cordoba, landau roof, accent stripes, ps, pb, power windows — seats, cruise control, wire wheels. Deluxe interior with AM/FM cassette. A true beauty! Must be seen. WILLE DODGE CHRYSLER, 3240 Douglas St. Dealer 5881.

LOOK!

1980 Omni 2-dr. HB. Very economical 4 cyl. auto. Aero-dynamic styling and total comfort. Must be seen at WILLE DODGE CHRYSLER, 3240 Douglas St. Dealer 5881.

1980 4 DOOR CITATION Hatchback Demo, 4 cylinder, automatic, steering, radio, defroster, 2-tone paint and much more. Retail $8275. Sale $7295. Bridge St Motors DL5161, 388-5714, 382-6315, 652-4244.

TRY US FIRST!

79 Horizon, hatchback. Tremendous M.P.G. One owner, low miles! Make an offer! 388-6921, Metro Honda, Dealer 5876

1979½ FAIRMONT, 302 LOADed, 13,080 miles. $5375, quick sale. 592-1675.

1979 COLT HATCHBACK STANdard, 8 speed, must sell. $4600 or best offer. 592-5567

79 PLYMOUTH ARROW, EXcellent condition. $5700 or best offer. 477-4752.

150 CARS FOR SALE

GlenOak Ford

'TELL A FRIEND'

69 FALCON A.T.	$ 1250
72 CORTINA SDN.	$ 2250
73 CAMARO	$ 3950
73 COUGAR	$ 3950
74 VOLVO S.W.	$ 5250
74 AUSTIN	$ 2250
74 L.T.D. A.C.	$ 3450
75 GREMLIN	$ 2150
75 VALIANT, 6, AT	$ 2450
76 L.T.D., 51,000M	$ 3450
76 TORINO S.W.	$ 3450
77 RABBIT Sedan	$ 5750
77 CAMARO	$ 5950
77 PINTO S.W.	$ 4450
78 BOBCAT	$ 4250
78 L.T.D.	$ 5450
79 PLYMOUTH	$ 5750
79 SUNBIRD	$ 6250
79 COUGAR XR7	$ 6450
79 OMNI AT	$ 4950
80 T-BIRD, Deluxe	$ 8250
80 CAMARO	$ 7450

TRUCKS

72 VAN, 1 owner	$ 3450
74 SUPER CAB	$ 5750
77 BLAZER	$ 6850
77 G.M.C. ¾ TON	$ 4950

GLENOAK FORD
YATES AT COOK
384-1144
DEALER 6616

PACIFIC MAZDA PEUGEOT

75 VW Bus	$5895.
72 Volvo S.W.	$3995.
78 LeCar GTL	$4695.
73 Toyota 1600	$1995
77 Volare AT	$2895.
77 Honda H/B	$3995.
76 Mazda wgn	$3295.
76 Datsun AT	$3395.
2 - Diesel Rabbits	
78 Celica GT	$5995.
78 Bronco 4x4	$8995.
77 Mazda GLC	$3995.
76 Dodge Dart	$3395.
73 Mazda wgn	$1895.

BANK FINANCING

385-1451 Dealer 5253
Blanshard at Johnson

GRAND OPENING SPECIAL!

1980 Firebird Demonstrator. This Esprit model just nicely broken in, 4,000 miles, features economical 305 cu. in. V8, automatic, trans, power steering, brakes, radio, tilt wheel, tinted glass, power windows etc. Burgundy with off white interior. Include: New car warranty. Priced hundreds of dollars below replacement cost. For further information or appointment to view please call ERROL RICHARDSON, Empress Pontiac Buick GMC Ltd. 382-7121 or 383-2465.

GRAND OPENING SPECIAL!

Riviera! The very best of our line and what a bargain. Here is a 1980 BUICK RIVIERA DEMO. completely equipped including power moonroof and mahogany colored LEATHER interior, air conditioning and much, much more. An absolute steal at our sale price. Three more to choose from as well. For personal service on this executive driven luxury car contact MIKE CASTLE at Empress Pontiac Buick GMC Ltd. 382-7121 or res. 381-2595. Dealer 5701.

GRAND OPENING SPECIAL!

Economy! The 1980 Acadian H/B 2 dr. or 4 dr. will save you so much money on gas and service you will have lots left over for the good times. Why not cut your expenses in half. Hurry and contact BILL REYNOLDS right away for a demo and a good deal on one of these GM leaders. 595-0718 or 382-7121, Empress Pontiac Buick GMC Ltd. Dealer 5701.

GRAND OPENING SPECIAL!

Looking for a bargain? KARL KUESTER at Empress Pontiac Buick Ltd. offers one only 1980 Pontiac Parisienne demonstrator station wagon Safari. This is a fully equipped 9 pass. model finished in white with a tan interior. For more information and a demonstrator please contact KARL at 382-7121, res. 477-5798. Dealer 5701.

GRAND OPENING SPECIAL

1980 LeMans demo. 4 dr. wagon. Economical 301 - V8, automatic power steering and brakes, dark blue exterior with matching vinyl bench seats. Roof rack, split rear window and tail gate. All ready to go for that family vacation. Contact ART MOYSYCHYN, Empress Pontiac Buick GMC Ltd. 382-7121. Dealer 5701.

GRAND OPENING SPECIAL!

1980 Trans AM demo. This fantastic turbo T.A. is our Parts Manager's demo and has 16 options including air cond. and power sunroof. SAVE a bundle on this unit. Trades and terms welcome. Phone or see MARTIN CUMMINGS at Empress Pontiac Buick GMC Ltd. 382-7121. Stock # F1675. Dealer 5701.

GRAND OPENING SPECIAL!

This is my Demo. 1980 Pontiac Parisienne 2 dr. HT. Grey and Maroon, V8 AT, P.S, P.B, radio, power windows. For this weekend I will discount it $1600. Was $11,313. Now $9713. Please call MURRAY MINCKLER at Empress Pontiac Buick GMC Ltd. 382-7121 or 658-5606. Dealer 5701.

79 CAMARO, POWER STEERing, power brakes, small V8 with automatic transmission, less than 7000 miles. $6850. 112-746-7641

1979 RABBIT GTI, SUNROOF, 5-speed, Recarro seats, Blaupunkt cassette stereo, moving to States. Call 479-7617 after 4 or 388-1766 before 4 Mr. Conway

1979 PINTO HATCHBACK, power steering, automatic, 14,000 kilometers, immaculate condition. $4200. After 5pm, 381-6578

150 CARS FOR SALE

EDWARD motors ltd.

OUR FIRST
SUBARU
DEMO
SALE
ONLY 3 LEFT

80 GLF hardtop 5 speed, top-of-the-line model. Ex-Subaru Canada demo, AM/FM stereo cassette. Finished in walnut w/beige vinyl roof. Replacement cost $8218.
DEMO SALE $7595

80 G.L. Sedan
auto, finished in Ivory w/tan velour interior. AM/FM radio, heavy duty undercoat etc. 5000 km. (3000 miles). Replacement cost $7543.
DEMO SALE $7043

80 Hatchback 5 spd.
Our fuel economy leader. AM/FM stereo, (4 speakers), mag wheels, rally steering wheel. Yellow w/custom stripe treatment. 5500 km (3300 miles). Replacement cost $7493.
DEMO SALE $6993

FULL WARRANTY

* * * * *

BRAND NEW 1980
GL 5 SPD SEDANS
$6895
Best Buy In Town!

EDWARD motors ltd.

3319 Douglas
(Opposite ICBC)
Dealer 6605 384-1161

1980 ELDORADO BERRITTZ Demo, blue, under 500 miles. This car is loaded including sunroof. Retail $27,400 can be bought reasonable. Trades welcome. Bridge St Motors DL5161, 388-5714, 382-6315, 652-4244.

1979 CHRYSLER NEW Yorker, in immaculate condition, fully loaded including air conditioning. $9600. Days 727-2222; evenings and weekends, 595-8777.

TRY US FIRST!

79 Sunbird station wagon, automatic, $4995. 388-6921, Metro Honda, Dealer 5876.

1979 MERCURY ZEPHYR 2 DR. AT, P.S, P.B. Red in colour. 17,000 KM. $5495. McCallum Motors Ltd. Dealer 5603. Call LINDON 382-6122 or 642-4425.

METALLIC BLUE BUICK Park Avenue, 1979. $13,000 KM. Beautiful condition. Loaded $11,800 O.B.O. Telephone, 723-3636

1979 RABBIT 4 DOOR DELUXE. Extras. 23,000 km. Excellent condition. Must sell. Offers to $7050. 478-6334.

1980 DIESEL RABBIT, 5 speed, sunroof, extras. Replacement cost $9800, asking $8995 or best offer. 382-9295 after 5pm

1979 VOLVO 244 DL, 4500 KMS, 4-cylinder automatic, power steering, power brakes. $8250. 384-8466.

79 DODGE DIPLOMAT STAtion wagon. Low miles. Many options. Excellent condition. 112-743-5426 after 5.

79 GRANADA GHIA, 6000 miles, new car warranty, like new. First offer over $6300 takes. 479-2662

1977 - 1978

1978 Buick Regal turbo. Silver metallic with red velour interior, power steering, power brakes, power windows, power seats, air conditioning. Call Don Parker at 385-2415, Speedway Motors Ltd., 971 Yates. Dealer 5180.

TRY US FIRST!

6c2.'77 Cougar 4-door Brougham sedan. 26,000 miles — mint condition! 388-6921, Metro Honda. Dealer 5876.

77 Mercury Marquis

4 dr. HT, P.S, P.B, V8 AT. Only 14,000 mi. A beautiful car $5795. B. Madsen Motors Ltd. 478-5011. Dealer 5450.

1977 DODGE ASPEN 4 DR. CUStom sedan, slant 6 auto, P.S, P.B, radio. Light green with dark green interior. 31,000 mi. Extra excellent condition. $4895. Bridge St. Motor Co Ltd., Bruce 382-6315 or 388-5714. Dealer 5161.

77 CAMARO LT

350 auto., PS, PB, buckets, console, rally wheels. $5895. 388-6196, Painter Motors Ltd., 3005 Douglas St. Dealer 5802.

77 HONDA

2 dr. Hatchback, 4 cyl., 4 spd., radio, radial tires. $3,495. Painter Motors, 3005 Douglas, 388-6196. Dealer 5802.

TRY US FIRST!

'78 Chevy Nova Cabriolet, automatic. Many extras, low miles! 388-6921, Metro Honda. Dealer 5876.

MUST SELL 77 TOYATA SR5, liftback, short package, 53,000 highway miles, lady driven, regularly serviced, excellent condition. $4350 or best offer. 112-749-3667 evenings.

78 HONDA CIVIC HATCHback, CVCC, 5 speed, 1500cc, in-dash AM/FM cassette stereo, 40,000 kilometers. Excellent shape. Phone 479-7293 or 479-6957

WANTED: A GOOD HOME for our Honda. 1977 Civic hatchback, pinstriping, side moulding, radio, Michelin summer and winter radials, new exhaust, first class condition. 479-2372

1978 HONDA ACCORD
36,000 km, AM/FM cassette, new muffler system.
Auto. Trans. 595-4497

TRY US FIRST!

77 Honda Accord, 5 speed. Mint! 388-6921, Metro Honda. Dealer 5876.

TRY US FIRST!

77 Honda Hatchback, standard. 388-6921, Metro Honda. Dealer 5876.

150 CARS FOR SALE

VOLVO McCALLUM MOTORS

★ ★

VERY LIMITED EDITION!

78 VOLVO
BERTONE COUPE
MYSTIC SILVER
METALLIC
NOW DISPLAYED
FOR SALE

★ ★

79 Bronco 4x4
79 Volvo 245 SW
78 Mazda GLC
78 Volvo 242 DL
77 Volks Rabbit 2 dr
77 Volvo 242 DL
76 Peugeot 504 SL
76 Pontiac Firebird
75 Volvo 164 E
74 Merc Bobcat SW
72 Volvo 144S
71 Volvo 145 SW
67 Volvo 123 GT
67 Mercedes diesel

MANY MORE
TO CHOOSE FROM

BCAA INSPECTED
FOR YOUR
PROTECTION

100% BANK
FINANCE
OAC

VICTORIA'S
VOLVO CENTRE

★ 382-6122 ★
Corner Yates and Cook
Dealer 5603

TRY US FIRST

'77 Pinto, only 31,000 Km. 388-6921, Metro Honda. Dealer 5876.

TRY US FIRST!

1977 Honda CVCC, 5 speed, new motor. Top condition! Metro Honda, 388-6921. Dealer 5876.

TRY US FIRST!

78 Honda Accord. Air conditioned, etc. 388-6921, Metro Honda. Dealer 5876.

77 FIREBIRD

Excellent condition, $800 stereo system plus much more. 656-2940, ask for Peter

78 PONTIAC TRANS AM, 400 4 barrel, power steering, power brakes, hatch roof, air conditioning, fully loaded, $8250 or best offer. Phone after 5pm, 479-7877

TWO 1977 VOLKSWAGEN RABbits, 2 dr, 4 spd. Approx. 25,000 mi. each. $5595. McCallum Motors Ltd. Dealer 5603. Call LINDON 382-6122 or 642-4425.

TRY US FIRST!

78 Honda Accord, automatic. Very low miles! 388-6921, Metro Honda. Dealer 5876.

1977 HONDA CIVIC, NEW front tires, new snow tires, vinyl roof, new exhaust system, excellent running condition, $3100 or offers. 386-2980 after 5pm.

78 TRANSAM, AUTOMATIC, power steering, power brakes, power windows, radials, tilt wheel, velour interior, $8,500. 385-1305.

1977 HONDA CIVIC AUTO, $2,895. Government tested.
George Eng Truck Sales
Dealer #5166
2810A Rock Bay Ave——385-3054

78 FORD STEPSIDE COURIer, 20,000 kilometres, 5 speed, sunroof, custom paint, snap-on tarp, excellent condition. $6500 firm. After 5pm, 474-1575

77 DATSUN F10, SEDAN, 4 speed, front wheel drive, 25,000 miles, excellent condition. Phone 652-2243. $3950 or best offer.

1978 TRANS AM
6 litre auto, T-Top, black on black, 20,000 kilometers, $7500. 383-8985.

MUST SELL! RETURNING TO school. 78 Firebird, low mileage, clean, tape deck. Offers on $6500. 381-1492.

1977 CADILLAC ELDORADO Birritz, very clean, loaded, owner leaving. Days 383-0811 evenings 477-7775.

1977 PLYMOUTH VOLARE station wagon, radials, 40,000 miles, excellent condition. $4700. 478-8161.

77 HONDA CIVIC, EXCELlent condition, 36,000 miles, $3295, trades considered. 478-6529.

1978 CHEVETTE CHEVROlet, 4 cylinder, excellent condition. $4500. Call after 5pm. 477-8863

1977 HONDA ACCORD HATCHback, silver, 5 speed, immaculate, $5300. An excellent car. 652-2583

MOVING, MUST SELL 77 AUStin Marina, excellent condition, 30,000 miles, $3600 or best offer. Call after 5pm, 383-3216

78 HONDA STATIONWAGON, 7200 miles, excellent condition, $4700. 656-5140

1977 T-BIRD, 36,000 MILES, every option including power moonroof. $6000. 382-0836

77 TOYOTA SR5 LIFTBACK, $4150, with many extras. 598-4319 after 5:30pm

78 LEBARON, LADY DRIVEN, immaculate, all options, had TLC. 477-1931

78 RABBIT 4 DR. DELUXE, A/T, immaculate, 16,000 miles. $6,200. 479-0435

150 CARS FOR SALE

Honda CAR CENTRE

YATES AT QUADRA

Large Shipment
1980 HONDAS
On Their Way

Come in Today
AND CHOOSE
YOURS

BUY OR LEASE
FROM

VICTORIA'S
FIRST
HONDA DEALER
SALES — LEASING

BANK FINANCING,
INSURANCE,
LICENCE PLATES
ALL AT OUR ONE STOP
NEW & USED CAR CENTRE

386-6707
Dealer No. 5668

De Pape

JAGUAR

77 XJS coupe, all power and luxury options. Excellent all round condition. An experience in motoring pleasure.

TRANS AM

78 4 spd. tilt wheel, power windows, hatch roof, stereo tape. Gorgeous, one-owner with only 6,000 miles. Must and will be sold.

77 Cadillac Seville loaded
78 Seville Custom Opera Coupe
80 Datsun 280ZX
80 Le Car, economy plus!
78 Bronco 4X4 9,000 miles.
77 Nova auto, 6, 21,000 mi.
76 Olds Omega Coupe Clean!
62 Mercedes 220 SE Coupe.
78 MGB 18,000 mi. — Mint!

Open 8:30-5:30 Closed Sat.
DePAPE MOTORS LTD.
Indoors at 779 Pandora
384-8035 Dealer-5311

LEAVING COUNTRY, 78 DIEsel Rabbit Deluxe, AM/FM, immaculate, $7500 or offers. 479-7571

1978 DODGE ASPEN 360, EX-RCMP highway car, $3000. 652-2057.

78 VOLVO 242 GT, UNIQUE looking, many GT options, immaculate. $9500. 478-8701

77 COUGAR XR7, SPECIAL edition, loaded, must be seen. 595-5939

1978 CELICH GT LIFTBACK, sunroof, tape deck am/fm radio, louvres, $6000. 112-245-2539.

HONDA CIVIC, LIKE NEW, only 12,000 km, 1977. Asking $5600. 595-3110

78 HONDA 5-SPEED, NEW tires, special wheels, very good condition. $4000. 658-5149.

MOVING MUST SELL '78 Honda Civic, Best offer. 384-5609.

1975 - 1976

75 BLACK CORDOBA, BLACK interior, highback bucket seats, power windows, air conditioning, cruise control, AM 8-track quad, new, dual exhaust, new transmission with shift kit, many more extras, call Mark 385-3451, after 6pm 477-6806. Offers on $5200.

75 CADILLAC

Fleetwood Brham de Elegance. Fully loaded, air, windows, tilt steering, independent 6 way seats, cruise. A beautiful automobile. $7295. B. Madsen Motors Ltd. 478-5011. Dealer 5450.

VICTORIA 1 OWNER

1976 Mercury Comet, 4 door, 6 cylinder automatic, 23,000 miles, $3,995. McCallum Motors, call Lindon 382-6122 or 642-4425. Dealer 5603.

76 LINCOLN MARK IV, EXcellent condition. White with red pin stripe, white leather interior. Other options including moon roof. Asking $10,500, will consider camperized van for part payment. 112-748-3259 after 6.

QUICK SALE, 1976 CHEVELLE Malibu 4 door, one owner, power steering, power brakes, tilt wheel, AM radio, very low mileage, excellent condition, $3,500. 479-0891 after 5pm.

VW BAHA BUG

1976 - 1600 Dualport engine, Solex carbs, headers, front end lifter, trans stabilizer kit, 12 volt, new electrical, new windshield, $2100. 477-7912

1976 TOYOTA COROLLA SR5, mint condition throughout, 1600 cc, 5 speed, 30 miles per gallon city, 36 miles per gallon highway. Must sell due to layoff. 478-5863

75 MUSTANG

V6 4 spd, radio. Very clean. $3895. B. Madsen Motors Ltd. 478-5011. Dealer 5450.

75 RABBIT

2 dr, 4 cyl, 4 spd. Like new. Only $3795. B. Madsen Motors Ltd. 478-5011. Dealer 5450.

TRY US FIRST!

76 Honda Civic, 4 speed, silver in colour, $3295. Metro Honda, 388-6921, Dealer 5876.

TRY US FIRST!

76 Honda station wagon, $3495. 388-6921, Metro Honda. Dealer 5876.

TRY US FIRST!

'76 Acadian, automatic, $1995. 388-6921, Metro Honda. Dealer 5876.

76 PONTIAC FIREBIRD 2 DR. V8 AT, P.S, P.B, air cond, tilt. Gold. 34,000 mi. $5995. McCallum Motors Ltd. Dealer 5603. Ph. LINDON 382-6122 or 642-4425.

75 DODGE DART SPORTS model, automatic, power steering, power brakes, bucket seats, excellent condition, asking $3695. 652-3302.

1975 DODGE DART 4 DOOR, 6 cylinder automatic, power steering, 22,000 miles, excellent condition, asking $3800. 384-3908 after 6

1975 CRICKET (COLT) 2 DOOR, radials, excellent condition, $2900 or offers. 478-3217

1975 HONDA CIVIC 4-SPEED, AM radio, 8-track. $2300 or offers. 386-0018

76 CUSTOM DODGE DART, 4 door, low mileage, one owner, top condition. $3,695. 656-3508

1975 FIREBIRD, AUTO, power steering, power brakes, 350 CID $3100. 112-743-5285

150 CARS FOR SALE

THREE POINT MOTORS

Mercedes-Benz
PORSCHE

80 CITATION

Sharp four-door hatchback V6 automatic, power steering, power brakes, radio $7,195

80 CAMARO

Silver and grey beauty. V8 automatic, power steering, power brakes, radio. Only 12,500 miles and like new $7,995

80 CENTURY

Silver and black Buick V8 automatic, power steering, power brakes, radio. This is an exceptionally nice car! $8,295

80 T-BIRD

Only 2,000 miles; 11 months factory warranty. V8 automatic, power steering, power brakes, power windows, radio. A beautiful unit! $8,895

80 SEVILLE

Only 1,000 miles on this luxury Cadillac. Medium brown metallic with beige plush interior. Must be seen! $22,600

79 DATSUN 210

Choose from two and four door units in a variety of colours. Automatics, with radio, side mouldings, heavy duty underseal. Priced from $4,895

79 AMC SPIRIT

DL liftback, 6 automatic, power steering, power brakes, power locks, radio, etc. (16 options) Only 11,500 miles $5,495

79 DATSUN 510
STATION WAGON

Nice 510 with automatic, custom roof rack, radio, other extras $6,995

79 CORONA

Very nice Toyota 5-speed hatchback, power steering, power brakes, AM/FM radio $6,995

78 DATSUN 510

Several to choose from. Automatic or standard. All with radio, side mouldings and underseal. Low mileage $4,995

78 MERCEDES

300 CD two-door hardtop finihsed in silver and power by 5-cyl. diesel engine. Automatic, power steering, power disc brakes, sunroof, AM/FM station-seeker and cassette stereo $25,700 ($10,000 less than replacement cost)

76 MERCEDES

Magnificent 450SEL sedan finished in brown metallic with off-white leather interior. Sunroof, AM/FM station-seeker/cassette stereo, light alloy wheels. Only 36,500 miles $29,770 ($20,000 less than replacement cost)

73 VOLVO 145
STATION WAGON

Fuel-injected, automatic, air conditioning, radial tires. A very nice unit! $3,995

72 MERCEDES

Beautiful 300SEL 4.5 finished in anthracite grey with burgundy leather interior. Features include sunroof, air conditioning, automatic, power steering, power disc brakes, power windows, etc. $11,975

OPEN WEEKDAYS
TILL 6 P.M.

Government
at
Hillside
385-6737
Dealer 5053

75 VALIANT CUSTOM 4 DOOR, 318, auto, power steering, power brakes, 58,000 miles, new radials. Very good condition. $3600. 385-6496

1975 CAMARO, V8 AUTOmatic, power steering and brakes, wide tires, Craigers. Immaculate throughout. Best offer. Phone Brenda, 479-2358.

76 ACADIAN, 4 SPEED, RAdials, radio, new brakes, new exhaust, good condition, 37,000 miles. $3200. 479-0696 evenings.

1975 CHRYSLER NEWPORT, 2 door hardtop, air, power steering, power brakes and windows, clean, $2950. 598-4050

1976 CADILLAC 4-DOOR Sedan de Ville, 49,000 miles, loaded, excellent condition. Asking $5900. 652-4195.

1976 HONDA CIVIC HATCHback, 45,000 miles, good condition, AM/FM cassette player, $2700. 598-7974 after 5pm

MUST SELL 75 FORD ELITE, fully powered, sun roof, 36,000 miles, excellent condition, offers. 386-3985, 479-5978

1976 TR6, EXCELLENT CONDItion, 38,000 miles, new radials, AM/FM cassette deck, asking $6200. 656-5115 or 656-7555

76 PINTO RUNABOUT, 2300 CC automatic, power steering, good condition, needs paint, $1,800. After 6pm 656-2877.

76 LINCOLN MARK IV, IMMAculate, must be seen. #107-1450 Beach Drive. $9000 or offers. 598-6632.

76 MERCURY MONARCH, white with maroon interior, excellent condition, 50,000 miles, $3500. 382-6760.

1976 PONTIAC LAMANS STAtionwagon, power steering, power brakes, good condition, $3500. 478-0604.

1976 RABBIT, 4 DOOR DEluxe, matellic silver, immaculate, 32,800 miles, radio. $4750. 592-2257.

1976 RABBIT, YELLOW, IMmaculate condition. 40,000 miles. New radial tires, $4700 479-8084.

1976 DATSUN B210, EXCELlent condition, new cassette deck and speakers, 37,000 original miles. $3200. 656-2355.

76 MALIBU CLASSIC, 2 DOOR hardtop, 305 engine, good condition, tested, $3990. 479-4644.

1975 RABBIT, 4-SPEED, FOG lights, stereo speakers. $3650. 385-7624.

1975 COUGAR XR7, WHITE, loaded, excellent condition, $4500 or best offer. 478-3058.

75 CHARGER SPECIAL EDItion, top of the line, completely loaded. 384-7506.

1975 HONDA CIVIC HATCHback, 4-speed, radial tires. Good condition. Only $1895. 384-6088.

1975 FIAT, 3-DOOR WAGON, 4-speed, radials, 39,700 miles, tested. $2200. Call 721-5311.

76 FORD MERCURY REPOSsession, $1,795 or best offer. 385-6725 9-5pm weekdays.

75 FIREBIRD ESPRIT, $3,750, Power steering, power brakes, tilt wheel. After 4 477-0779.

75 DUSTER, 6-CYLINDER standard, 29,000 miles. Excellent condition. $2800. 479-4968.

1975 HONDA HATCHBACK, 57,000 miles, 4-speed. Offers. 382-6903.

75 HORNET, 4-DOOR, 6-CYLINder, automatic, power steering, power brakes, offers. 383-6908.

1975 HONDA CIVIC, $2,090. Good tires, reliable economical transportation. 477-6145.

1976 RABBIT, IN VERY GOOD condition, $3500. Please call 595-4079

1975 VOLVO, GREEN STAtionwagon, one owner, spotless throughout, $4900 firm. 656-5007

150 CARS FOR SALE

EMPRESS

PONTIAC
BUICK
GMC

76 ACADIAN, AUTO.	$3495
75 MUSTANG	$4195
76 HORNET S/W	$3595
75 VALIANT 2 DR., HT	$3395
77 GMC ¾, 4x4	$6395
78 TRANS AM	$8995
76 ASPEN S/W	$4695
77 GRAND LE MANS	$4995
77 GMC SUBURBAN, 4x4	$6495
78 CORDOBA	$5395
77 CUTLASS 4 dr.	$4295
76 DODGE ¾ VAN	$4895

OPEN
Mon.-Thurs., 9-9
Fri.-Sat., 9-6
2867 Douglas at Topaz
382-7121 Dealer 5701

PLIMLEY

JAGUAR — ROVER
TRIUMPH
M.G. — MINI — SAAB
1010 YATES ST. 382-9121

80 Chevy Citation	$7995
79 Ford Granada ESS	$7495
79 Saab GLE	$15,464
79 Volkswagen Getaway	$13,495
78 Ford Fiesta	$4195
78 Honda Accord	$5995
78 Pinto Pony	$4695
77 Cadillac Sedan de Ville	$10,995
77 Chrysler Cordoba	$5495
77 Pontiac Lemans 9 pass wag.	$4595
75 TR7 Coupe	$6295
75 TR6 Roadster	$5995
74 Mercedes Diesel	$9295
73 Ford Torino	$1395
73 Toyota Coupe	$695

DEALER 5351

76 GRAND PRIX

Beautiful luxurious classic car, black interior and exterior, 1 careful owner, 31,000 miles, loaded with options; air conditioning, vinyl roof, cruise control, tilt wheel, electric seats, 4 nearly new 721 radials; spare unused, limited slip differential, body side mouldings, bumper guards, very reliable, regularly serviced car, mechanic will vouch for condition, $6500. 592-4293

CLASSIC

'75 Plymouth Valiant Brougham 4-dr Sedan. Dependable economical 6 cyl. automatic. Sandlewood metallic with cream vinyl roof and matching velour interior. Must be seen. WILLE DODGE CHRYSLEY, 3240 Douglas St. Dealer 5881.

1976 PEUGEOT 504 SL, 4 DR, 4 cyl. with AT trans, P.S, P.B, AM/FM cassette and sunroof. Only 33,000 miles. Comfortable and well maintained. Good value at $4995. featuring 6 mos. warranty. Bank financing available. Phone KEITH BALDWIN, 382-6122, McCallum Motors Ltd. Dealer 5603.

TRY US FIRST!

75 Vega station wagon, 4 spd, $2495. 388-6921, Metro Honda, Dealer 5876.

1976 FIREBIRD, BLACK, 350, automatic, completely rebuilt. Only Firebird like it in Victoria. Asking $6000 or best offer. 386-9039.

1976 GREMLIN AUTOMATIC new tires, exhaust, battery, brakes, no rust, $2595. 477-8035

1976 HONDA WAGON, AM-FM radio, 39,000 miles. Very good condition. $3850, offers. 386-9604

1975—BUICK SKYLARK, GOOD condition, $2500 firm. 477-3813.

1976 MARK IV LINCOLN. Loaded. Best offer. 656-1391.

76 DODGE CORONET, $2400. Phone 595-7881

1973 - 1974

1974 MERCURY BOBCAT, green 2 dr. S.W, 2.3 litre engine, 4 spd with radio, tach and more. Very clean. Only 56,000 miles. Special 6 month warranty. Wise buy at $2595. Financing available. Phone KEITH BALDWIN 382-6122, McCallum Motors Ltd. Dealer 5603.

1974 MAVERICK, AUTOmatic, power steering, air conditioning, vinyl roof, rear window defogger, tinted windshield, radial tires including snows, new battery and brakes, very good condition. $2195 or best offer. 384-3194.

PRESTIGE PLUS

1973 Cadillac Fleetwood Brougham sedan, 55,000 miles, excellent running condition, all power options, automatic air conditioning, leather interior, Michelin radial tires. A dream to drive, a pride to own. 656-4334.

73 DART

4 dr. sedan, V8, P.S, P.B, AT, vinyl top, 30,000 mi. Excellent condition. $2895. B. Madsen Motors Ltd. 478-5011. Dealer 5450.

1974 FIAT, 1977 DATSUN B210. 652-3908 or view at 6777 Kirkpatrick.

74 VW SUPER SUN BUG, $3900. Afternoons and evenings, 478-1317

74 CADILLAC ELDORADO, loaded, consider trade, after 6pm. 478-7051.

1973 VOLKSWAGEN WINDOW van, automatic, good condition, $4,200. 592-6120

74 SATELLITE, FAMILY CAR, ladies, well cared for, 318, 477-1931.

73 NOVA 4-DOOR, 6-CYLINder, 60,000 miles, asking $2599 or best offer. Phone 477-0612.

1974 CELICA, 2 DOOR, HARDtop, automatic. Good condition, $3,300. 384-0574 after 6PM

1974 FIAT 128, GOOD ECOnomical transportation, $975. 656-5268.

1974 DATSUN B210, 2-DOOR standard, 46,000 miles, runs well. $1300. 381-2196.

1974 AUSTIN MARINA, 4 DOOR, 4 speed, excellent condition, $1990. 383-8302

74 VW THING, LIKE NEW, 19,000 miles. AM-FM cassette, roll bar, radials. 592-1789

OWNER MOVED, 73 VEGA, new clutch, brakes and battery. $1100 or offers. 477-8939

73 Z28 CAMARO, VERY clean, asking $6000. 383-0246 after 6pm

1974 PINTO, AUTOMATIC, IN excellent condition, only 40,000 miles. $2350. 652-5517, 652-2704

1974 FIAT 128, GOOD CONDItion, must sell. Offers. 386-3875

74 FURY, $2275 FOR DETAILS, 382-5662.

74 TOYOTA, GOOD CONDItion. Asking $2600. 383-3119

150 CARS FOR SALE

Millstream

CHEVROLET
OLDSMOBILE

GRANADA

76 GRANADA 4-door sedan, V8, automatic, power steering, brakes, radio. Finished in silver with matching red trim. Only $4850

BUICK

77 BUICK Regal 2-door, V8, automatic, power steering, power brakes, radio. Finished in yellow with blck landau top and white vinyl trim. Only $4750

VOLVO

72 VOLVO 4-door 144 model, 4 cylinder, automatic, radio. Finished in blue, blue cloth trim. Exceptionally clean local car. Only $3950

HORIZON

78 HORIZON 4—door hatchback, economical 4 cylinder, automatic, finished in green with matching trim. Only 7300 km. Only $5850

MALIBU

79 MALIBU 4-door, V8, automatic, power steering, brakes and radio. Finished in dark blue with blue cloth trim. Only $6150

RABBIT

76 RABBIT 4 cylinder, 4-speed, radio. Finished in yellow, black vinyl trim. Great for short hops. $4450

MALIBU

79 Malibu 4-door, V8, automatic, power steering, brakes and radio. Finished in green with green vinyl trim. Only $6150

MALIBU

79 MALIBU 4-door, V8, automatic, power steering, brakes and radio. Finished in white with red cloth trim. Only $6160

MOST CARS
BCAA INSPECTED

MON.-FRI.
8:30 a.m. - 9 p.m.
SAT. 9 - 6

Millstream Chevrolet
Oldsmobile Ltd.
1730 Island Highway
474-1211
Dealer Lic. D-5831

74 DATSUN 710

2 dr., htp., 4 cyl., 4 spd., in excellent condition — only 44,000 miles. $2,595. Painter Motors, 3005 Douglas, 388-6196. Dealer 5802.

EL CAMINO

73 454 consol auto., swivel buckets, p. windows, mags, radial TA's. $3,295. Painter Motors, 3005 Douglas, 388-6196, Dealer 5802.

1973 T-BIRD, AUTOMATIC AIR conditioning, power windows, 8 track, clean throughout, $3,295. G & L Custom Auto Sales, 507 Ellis Street, evenings 382-0089 Dealer 6153.

73 TOYOTA CORONA MARK II, automatic, power steering and brakes. AM-FM, new tires. Reclining front seats, city tested. Top condition. Many extras. $2395. 478-2987

1974 DART SPORTS, V8 AUTOmatic, power steering, power brakes, $2,650. Super Motors Ltd., 2538 Government St., 385-0031. after hours 592-3540. Dealer 5015.

1973 VOLKSWAGEN 412 STAtion Wagon, automatic transmission, AM/FM radio, rear defogger, Michelin radials, 46,000 miles. Looks new. $2950. 598-4936.

TRY US FIRST!

74 Bobcat Stn. wgn. Villager, standard shift. 388-6921, Metro Honda. Dealer 5876.

TRY US FIRST!

73 Fiat 128. Excellent running condition, $1195. Metro Honda, 388-6921. Dealer 5876.

TRY IS FIRST!

74 Datsun B210, 4 speed, $1995, 388-6921, Metro Honda. Dealer 5876.

1973 JEEP WAGONEER, QUAdra track, new tires, brakes, paint, low mileage, tested. Excellent condition, $3,800. 382-9223.

1973 IMPALA, V8, POWER steering, power brakes, cruisamatic, excellent condition, very low mileage, one owner. 658-8530.

1974 DATSUN 610 STATIONWAgon, very clean, 80,000 miles but well maintained by fussy owner. All service records available. $2700. 721-3790.

1974 DODGE SWINGER, 2 door, hardtop, 318 V8 automatic, power steering, power brakes, air conditioning, recently tested. 67,000 miles. Offers. 652-3646.

74 DATSUN B210 2 DOOR 4 speed, excellent condition, city tested, $2495. Roger, 388-5445 days, after 5pm 388-5193

73 VEGA, 4 CYL., AT. PRICED to sell, $888. Palm Auto World Inc. 386-8385. 3342 Oak St. Dealer 5260.

1973 DATSUN 510, 4 DOOR, good shape and running condition, 60,000 miles, $1400. 595-8830 or 656-3110.

1973 PONTIAC GRAND AM, limited edition, loaded, white with racing stripes, 1 owner, $3500. 592-6367 or 592-6231.

73 DATSUN 1200 HATCHBACK, automatic, high mileage but well maintained. $995. Offers. 478-2541.

73 VEGA, AUTOMATIC, hatchback, 44,000 miles. Very good shape. Inspected. $1200. 388-9388.

1973 PONTIAC PARISIENNE, 76,000 miles, 350 motor, new tires, excellent condition, $2500. 479-0134

1974 PLYMOUTH DUSTER, cream puff condition, slant 6, automatic. Asking $2400. 384-1989

73 CHRYSLER NEW YORKER, black, gold interior, must be seen, offers on $2400. 383-5514 days, 387-9866 evenings.

150 CARS FOR SALE

REG MIDGLEY

AMC
Jeep
Renault

ABOVE AVERAGE
from General
Motors

'71 OLDS Toronado	$3495
'77 CADILLAC Coupe	$11,500
'80 CAMARO Cpe	$7995

from Ford:

'77 FORD cust 4 dr	$3995
'78 MERC Bobcat wgn	$4695
'79 FORD LTD 4 dr	$5995

from AMC:

'68 RAMBLER American	$2195
'75 MATADOR Cpe	$2495
'75 PACER 2 dr	$2695

REG MIDGLEY
MOTORS LTD.
"The Super Lot"
Douglas at Cloverdale
385-8756
Dealer Lic 5186

1974 LINCOLN CONTINENTAL Mark IV, gold, 54,000 miles, good condition. $8,000 or best offer. 592-8593.

1973 DATSUN 610 STATIONWAgon, excellent family car with only 38,000 miles. $2795. 477-9893.

73 AUSTIN MINI, NEW brakes and exhaust, 60,000 miles, $1500 or best offer. 382-0210 after 5:30pm

1973 MAZDA RX3 WAGON, auto trans, low mileage, motor (minor electrical problems). $550 or better offer. 112-748-2642.

73 TOYOTA COROLLA, GOOD running conditon, offers on $2000. 478-5194.

73 FORD RANCHERO, 400 cubic inch, new tires and mags. 382-5283.

1973 TOYOTA COROLLA 1600, very good condition, $2100. 479-0929

1971 - 1972

RARE 72 BLACK CUDA, 318, high rise, new Holley 4 barrel, new transmission with shift kit, new rear end, 3.91 Posi, new headers and duals, 2 sets of mags, body in excellent condition, no rust. Offers on $4400. 592-7910.

1971 MUSTANG MACH I, brand new burgandy paint, chrome spoked mags, tilt and power steering, power brakes, electric windows, other options. A high profit investment, $8500 or reasonable offer. 595-5483

71 GTO JUDGE, 600 MILES ON rebuilt 425 Olds engine, 1980 4 barrel carburator, Keystone mags, new radiator, 12bolt rear end, dual exhaust, Turbo 400 transmission. $4,000 or best offer. 478-7837.

SECOND OWNER, 35 M.P.G, 1972 Renault R-12, 4-door sedan, standard, radio, Michelins plus mounted grips, tested, exceptionally clean. Asking $1595. 479-0459.

72 CHEV 6 CYLINDER SW, 87,000 miles, excellent condition for age. Third car in family, no longer needed. 658-5619.

71 TOYOTA CORONA DEluxe, auto, radio, clean, good economical transportation. $1200. 382-6760.

WELL MAINTAINED 1972 4 door Mazda RX2, great shape inside and out, radials, tested, clean, $1600. 383-0391 days.

1971 4 DOOR AUTOMATIC Ford Custom, 351 Windsor, good running condition. $850. 479-4141.

TRANSPORTATION, 72 AUStin Mini, runs great, $1000. Four near new 15" radials on Volvo rims, $125, 479-7355.

1972 PONTIAC LEMANS LUXury, 94,000 miles, 350 V8 automatic, $1750 or best offer. 382-6651

1972 CADILLAC SEDAN DE-Ville, 57,000 miles, best offer over $3000. 595-6963 between 7pm-9pm.

1972 BUICK SKYLARK, EXcellent condition, only 36,500 miles, new paint, good family car. Offers. 592-1044.

72 MUSTANG, 351 CLEVEland, radials, stereo, new paint. Good condition. $2500. 721-3109.

1971 VEGA WAGON, 4 SPEED, $900 or best offer call 4-8 pm. 382-1003.

1971 CAPRI, 1600, 4 SPEED, REconditioned engine, $1500. Offer? 598-4367

1972 CHEV IMPALA, POWER equipped, like new condition, $1650. 595-1794.

1972 CADILLAC COUPE DE-Ville, leather interior, excellent condition. $3800. 477-4803

1971 MUSTANG MACH 1, EXcellent shape, priced to sell, $2700 or best offer. 381-5625.

71 DODGE CORONET SEDAN, good shape, low mileage. $1650. 478-2845.

1971 MONTE CARLO, PRImered, no time to paint. $800. 382-5564, 4-6pm.

1971 TOYOTA CORONA STAtionwagon, 4-speed, 62,000 miles $1395. 384-4950.

1972 VOLKSWAGEN FASTback, 3-speed standard, good tires, radio, offers. 479-2939.

1971 FIAT 128, 46,000 MILES, radials, excellent shape, $1500. 386-1204 before noon.

72 MUSTANG CONVERTIBLE, 302 V8, automatic and power. $3500, 382-1584.

MOVING, MUST SELL, 1971 Pinto, $400 or best offer. 656-6651.

1971 DATSUN 1200, NEW paint, excellent condition throughout. 656-2128.

71 VW FASTBACK, VERY well maintained, very clean, offers. 478-8472.

1972 VOLKSWAGEN SUPER Beetle, $2400 or best offer. 384-8211 or 382-3460

72 FORD CUSTOM, GOOD CONdition. $1200 or best offer. 478-5558.

72 FIAT, 4 DOOR, GOOD CONdition. Radials, 477-8491 after 5pm

1971 GREMLIN, 6 CYLINDER, 3 speed, 58,000 miles. $995 firm. 384-4950.

72 DODGE COLT, NEEDS BOY work. Best offer. 478-6832

73 CAPRI, GOOD SHAPE
592-4554.

72 COMET V6 AUTOMATIC, call after 6pm. 383-0351

72 VW, $1650 OR BEST OFFER 382-8524

1972 BEETLE, RADIO, GAS heater, $1700. 477-7679.

72 TOYOTA COROLLA COUPE, 1200 engine, $1190. 478-0780

1971 TOYOTA COROLLA 1200, $800 or best offer. 478-7543

150 CARS FOR SALE

S&H
DATSUN CENTRE

1980
DATSUN
4x4'S
ARE HERE NOW
★ ★ ★

78 DATSUN 210
25,000 KM $4195.

76 CELICA
coupe, auto. trans. 38,900. mi. $4995.

77 FIREBIRD
36,000 mi. $5995

76 CAPRI
H/B, 52,000 mi. $3995.

79 DATSUN 310
front wheel drive, 16,681 KM $5195.

75 DATSUN 710
4 spd, 42,100 mi. $3495.

800 BLOCK YATES
381-5222
★ ★ ★
FORT and FOUL BAY
592-2471

SAUNDERS & HITCHMAN LTD.
2040 Cadboro Bay Road
Dealer 5059

SSS SAUNDERS SUBARU
sales & service
1824 Island Highway
Colwood 474-2211

77 Gremlin 6 auto	$3895
76 Mazda 4 dr, 4 spd, 30,000 mi.	$2995
75 Fiat 131 S	$3895
73 Olds 442, swivel seats	$2395
72 Torino 4 dr.	$1095
72 Charger 2 dr.	$895
72 Corolla 2 dr. cpe. auto.	$2895
64 Comet Caliente 2 dr HT	$1895

Saunders Sales & Service Ltd.
1824 Island Highway
474-2211 474-2251
Dealer 5932

1972 DODGE MONACO SW, RAdial tires, air conditioning, complete towing package, many extras, excellent condition, $1650. 112-743-9202.

SECOND OWNER, 1972 DODGE Coronet, custom sedan, excellent interior with built-in head rests, small V8, power brakes, power steering, good tires. $1400. 477-1770.

ESTATE CAR, 1971 PINTO, new motor, transmission, paint job, receipts for all work done. Asking $1900. Before 3pm. for appointment to view 386-8256.

1971 CHEVELLE MALIBU, 350 4 barrel, 11,000 miles, new tires and spoke mags, $3,000 or best offer. After 5:30 652-3406.

1972 PLYMOUTH DUSTER, 6 cylinder, standard transmission, $1,500 or best offer. 598-1022.

71 PLYMOUTH S.W., P.S., P.B., roof rack, only $788. Palm Auto World Inc. 386-8385. 3342 Oak St. Dealer 5260.

72 RENAULT R12, 4 CYL., 4-spd., be quick at $947. Palm Auto World Inc. 386-8385. 3342 Oak St. Dealer 5260.

1971 AMBASSADOR, V8, 360, automatic, power steering, power brakes, good condition, asking $1400. 595-6171.

MUST SELL 1972 METEOR Montecalm, 2-door hardtop, air conditioning, vinyl roof, just tested. $1450. 477-0695.

1972 MERCURY MONTEGO MX, power steering, power brakes, bucket seats, 6 tires, $1300 or best offer. 479-0740

1971 VOLKSWAGEN 411, notchback, sunroof, 4 door, good condition all around, offers on $1800. 598-7819.

1972 MERCURY RIDEAU, 351, p.b. p.s. auto, green vinyl top. Phone 478-0178, evenings between 6 and 8 pm.

1970 and earlier

1968 FIREBIRD HARDTOP, 350 V8, automatic floor console, new brakes front and rear, coil springs, shocks, exhaust system, battery, radiator, midnight blue paint. Air shocks on rear. Rebuilt transmission. New tires N50x15 on rear. Keystone mags. White interior, AM radio, radar detector. This car in excellent condition in and out. City tested. Over $2,500 spent in last 6 mths. Bills to prove. $5,500. 721-3046.

VERY RARE
1966 Chrysler 300 two door hardtop sport model. Power seats, power windows, power antenna, tilt telescopic wheel, automatic dimmer. Engine, transmission, brakes and steering recently redone. Interior completely restored to original. Radial tires all around. No reasonable offer refused. Must be seen to be appreciated. 385-2323, 595-5971

MOVING
MUST SELL!
1969 Austin America for sale. Runs well but could use some work. Standard transmission, interior is well kept. Make me an offer on $700. Call 383-3087 evenings.

74 PINTO S/W
This 2 dr., Pinto wagon, with 4 cyl. and 4 speed, is an exceptionally clean, 2 owner unit, sporting new mags and tires, with low mileage. 381-5544 BSG SPECIALTY MOTORS. Dealer 6033

67 Cougar 390 GT
2 dr. hardtop, bucket seats, console, PS, PB. A nice, clean, quick car! 381-5544. BSG SPECIALTY MOTORS. Dealer 6033

1967 CHEVROLET BELAIR, 4 door, well maintained, good condition, power steering, power brakes, 283 cubic inch, V8 automatic, radio, 1 previous owner, blue with [illegible] interior. $950. Must sell. [illegible]

150 CARS FOR SALE

DOUGLA
VOLKSWAGEN
AUDI

Your Largest Volkswagen Audi Dealer On The Island!

SPECIALS

80 Capri At. — loaded	$8695
79 Rabbit 'L', tape deck	$6995
79 Rabbit 'L' 2-door	$6595
79 Chevette 4-door	$5295
79 Aspen Sed. A/T	$6795
78 Audi Fox, 4-spd.	$7495
78 Datsun 510 Wgn.	$5995
77 Cutlass Cpe.	$5495
77 Audi Fox A/T	$6995
76 Capri A/T S/roof	$4995
76 Dasher 4-spd. H/B	$4495
76 Rabbit A/T, air cond.	$5395
75 Beetle 4-spd.	$4295
75 Mustang A/T	$3795
74 412 Wagon A/T	$3895
74 412 Sed. A/T	$3695
CAMPING SPECIAL 75 Boler Travel Trailer	$3995

UP TO 60-MONTH SCOTIA PLAN FINANCING AVAILABLE. O.A.C.

Douglas Volkswagen Ltd.
3329 Douglas Street
388-5466
Dealer 5100

69 MALIBU
2 Dr., H/T., auto, PS, PB, white with red vinyl top and red interior, rally rims. Exceptionally clean, inside and out! 381-5544, BSG SPECIALTY MOTORS, Dealer 6033.

42,000 MI.
1967 Olds Convertible. One owner. All maintenance records. Has been in storage. Fantastic shape. Offers on $4800. Evenings, 477-8476.

CONVERTIBLE
1970 Pontiac Parisienne, excellent nearly new condition, power steering, power brakes, 350 cubic inch, V8 automatic, dual exhaust, sea green with white top and emeral green interior, $3995. Must sell. 383-0274.

1968 JAVELIN, 1500 MILES ON rebuilt 304, headers, 4 barrel carter 625. 2M50—15's with Keystone rims. New radiator, battery, starter and solenoid. Needs transmission and body work. Offers on $850. 382-5015.

70 CAMARO
350 std., buckets, mags, radials, trade up or down. $3,295. Painter Motors, 3005 Douglas, 388-6196. Dealer 5802.

TRY US FIRST!
'68 Vauxhall automatic. Spotless, with only 47,000 original miles, $995. 388-6921, Metro Honda. Dealer 5876.

67 CAMARO, GOOD RUNNING condition, 6 cylinder, needs minor body work. Reliable car. $1700 firm. Wanted: 65-66 Mustang right fender and door. 382-4926

1970 BUICK LESABRE 4 DOOR, good radials and studded snows, 350, 2 barrell, good mechanical condition, see at Brentwood Esso, Keating X Rd and West Saanich. $1200. 652-3569

1970 1600 DATSUN STATIONwagon, 2-owner car, 34,000 original miles, 4 new tires. Good condition. Clutch needs repair. $1000 or nearest offer. 595-6631 or 477-1225.

1969 FIREBIRD, RECENTLY rebuilt 350, new Holley, headers, new trans with shift kit, 60's and mags all round, am/fm cassette, booster. 477-6190 or can be seen at Cadboro Bay Shop Easy.

1968 AUSTIN 1800, 4 SPEED, 4 door, 48,000 original miles, new paint, clutch and exhaust. Excellent tires, radio, tested. Immaculate condition. $1800. 658-1057.

CONVERTIBLE, 69 BARRACUda, economical and excellent running slant 6 automatic, red/white, extremely clean and straight, no rust, original. $3800. 384-9543.

1969 MERCURY MARQUIS. IMmacuate condition, 1 owner, full power, emerald green, new all weather radials, 390 V8, $1495. 592-6838 or 384-8075 pager 316 anytime.

69 BEAUMONT, 307 3-SPEED auto. New exhaust, brakes, tires. City tested. Mags. Silver with black vinyl roof. $2400. 9-5 Monday to Friday, Saturday 10:30-3, 478-8131.

CLASSIC 65 NEW YORKER 4 door hardtop, consol shift, complete tow package, 413 motor, new tires. Transmission needs attention. Offers. 2887 Colquitz. 385-8925.

68 FORD GALAXIE, 2 DOOR, hardtop, 302 2-barrel, good gas mileage, power steering, power disc brakes, clean interior, no rust. Steel-belted radials. Must sell. 384-3595, 478-0764.

1963 CHEVY II BISCAYNE, blue, 6 cylinder, 3 speed standard, 4 door, tested, new brakes, new exhaust, 3 new tires. Needs clutch. $250 or best offer. 652-2377

67 COUGAR, RADIO, CASsette, new paint, 289 four speed, special wheels, sharp, with many extras. A must to see. 592-0428

TOYOTA CORONA MARK II, new candy apple red paint, motor has 60,000 miles, excellent running order, $1800 or best offer. 652-1408

1968 CADILLAC
Coupe De Ville. Excellent condition, silver with black interior, all power, $3200 or best offer. 478-7981

69 AUSTIN AMERICA, REbuilt transmission, 35 miles to the gallon, good condition, AM/FM radio, 8 track, $900 or best offer. 384-7338

MINT CONDITION
1968 Buick, 2 door, hardtop, 350 automatic, immaculate inside and out. 76,000 miles. Must sell $1950 or offers. 479-0497

64 VW BUG, TESTED TIL MAY '81, 1200 cc, 35 miles per gallon, 13,000 miles on new engine, clutch and brakes. I have the repair papers. $650. 386-7374

150 CARS FOR SALE

Speedway
VOLKSWAGEN
971 YATES at Vancouver
385-2415

Seeing
Is
Believing

Our Selection of 1980
RABBITS
Standard and Auto
Custom and Deluxe
Gas and Diesel

JETTAS
Luxury compact of the '80s available in standard and automatic.

VANAGONS
Campers
Window Vans
Busses

PLUS
EXCELLENT SAVINGS ON COMPANY DRIVEN '80 DEMOS

DOWNTOWN at
Speedway Motors Ltd.
971 YATES
Dealer 5180 ★ 385-2415

1971 DODGE POLARA, 2 DOOR hardtop, vinyl roof, V8, 318 2—barrel, PS, PB, mechanically excellent throughout, $875 or nearest offer. 383-7160.

CLASSIC
'68 Javelin, 6-cylinder, 232 automatic, midnight blue, new belted tires. No rust. Good condition. $2800. 381-0177, 478-4631.

1965 THUNDERBIRD, AUTOmatic, power steering, power brakes, electric windows, power seats, black, good condition. Must be seen. $5800. 592-7468.

STOCK 66 CANSO SPORTS DEluxe, V8, bucket seats, console, recent paint. New brakes, front end. Dual exhaust. $3,000 or best offer. 598-2579.

55 CADILLAC, 78,000 ORIGInal miles. No rust, original paint. Technically perfect. Everything original. Best offer. 592-3575.

SUPER RELIABLE 68 VALiant, slant 6, standard, high mileage, good overall condition, asking $950. 652-5693 evenings, weekends

LADY OWNED 1970 TOYOTA Corona Mark II, 2 door, hardtop, automatic, low mileage, extra summer and snow tires. Asking $1,595. 592-7239. No Dealers.

68 FORD FAIRLANE, MID size, 2 door hardtop, 302 V8, automatic, power steering, power disc brakes, dual exhaust, radio, tested, $1200. 478-0264.

STREET DUNE BUGGY FOR sale. Fiberglass body and top, gas heater, chrome wheels, new exhaust system, $1200 or offers. 112-749-6426 after 5 pm.

1969 VAUXHALL WAGON, 2300 CC, OHC engine and 4-speed trans. New clutch assembly. Clean body and good rubber. $700 or better offer. 112-748-2642.

1967 FALCON FUTURA 4 DOOR sedan, 6 cylinder engine, recent engine rebuild, new brakes, good tires, immaculate interior, radio, good paint. $1275. 592-4573

ONE OWNER 1969 METEOR 9 passenger station wagon, 390 V8, automatic, power steering, power brakes, just tested, $1095. 479-1202.

68 FIREBIRD, DONE TO THE hilt. Serious buyers only. 652-4573.

1970 SUNBEAM ARROW, EXceptional condition, low mileage, automatic. $1500. 598-2201.

55 DODGE ROYALE, HEMI engine, needs minor work, offers. 478-8644.

1959 MORRIS OXFORD, 61,000 original miles, engine excellent, body needs work. $375. 477-9761.

MUST SELL. TRADES CONsidered. Mint 1965 California 442, loaded. 478-7580.

1957 CADILLAC, NO RUST, 4 door hardtop, needs interior work. $850 or best offer. 382-6813

68 FIREBIRD, 2 DOOR HARDtop, $3500 or best offer. 384-1569

56 METRIC VW, MANY NEW parts. 656-4837.

'65 CHRYSLER, OPEN TO offers. 386-5562.

LEAVING BC, 1964 ACADIAN, new engine, best offer. 479-8303.

67 BUICK, ALL POWER, $675. 477-0906.

67 FAIRLANE STATIONWAgon, good condition. 656-6808.

1950 VINTAGE CAR AS IS. 479-2571.

69 TOYOTA CROWN, 6 CYLINder automatic, $350. 479-9279.

1969 TOYOTA COROLLA, EXcellent condition, $800. 479-3466.

1969 OLDS 98, LOADED, $1675. Phone Allen 385-6342.

69 VW BUG, NEEDS SOME work, offers. 381-2019

1965 MERCURY PARKLANE, $300. 478-1092

1961 PONTIAC FOR SALE, $250. 478-9870

150 CARS FOR SALE

COLWOOD CAR·MART LTD

RARE — EXTRA CLEAN
1946 CHEV PICK UP
1958 EDSEL
1966 CHARGER

IMPORTS

76 Corolla wagon, 4 speed	$3495.
75 Mazda 808 wagon	$2995.
74 Datsun 710 wagon	$2995.
74 Austin, 4 speed	$1695.
74 VW Bug, automatic	$2995.
72 Corolla 1600, 4 dr, 4 spd	$2495.

DOMESTICS

77 Astre Chevy V8	Offers
76 Nova 4 dr, 6 auto.	$2995.
75 Swinger, 6 AT, P.S.	$2995.
75 Vega H/B, auto.	$1695.
74 Gremlin 6 auto	$2495.
74 Mustang II	$1995.
74 Buick 2 door hardtop	$1995.
74 Olds Cutlass 2 door	$3195.
72 DEMON "340" 4 spd.	$3195.

WAGONS

73 Chevelle wagon	$1995.
71 LeMans, wood gr, p.w.	$1995.
74 Datsun 710	$2995.
72 Chev Impala	$2195.

TRUCKS & VANS

76 Ford F250 ¾ Camper Special	$4195.
75 Toyota Hilux, 4 spd.	$1995.
71 Volkswagen van	$2995.

CHEAPIES

67 Simca	$299.
66 Rambler 4 door	$499.
68 Plymouth Fury, 4 dr.	$699
68 Pont Parisienne, 4 dr.	$699.
73 Astre automatic	$799.
73 Astre hatchback	$999.
65 Beaumont wagon	$999.
70 Chrysler	$999.
70 Maverick	$999.
73 Gremlin, 6 stnd.	$999.

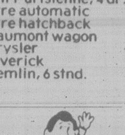
COLWOOD CAR·MART LTD
474-2233
1836 Island Hwy. Dealer 6716

Les Carr's
SALES and LEASING LTD.

PREMIUM PRE-OWNED
80 Citation 6 cyl.
79 Mustang Cobra
79 Camaro 305 A/T
79 Grand Prix S.J.
79 Cutlass Brm.
79 Fiat X 1/9
78 Corolla 1600
78 Granada S.E.
78 Courier P/U
78 Honda 4 spd.
77 Volare 6 cyl
77 Datsun 710
76 Pinto 4 cyl.
76 Coronet 6 cyl.
70 Mercedes 280S

Just a Few of Many Quality Pre-Owned Vehicles
★ ★ ★
385-4444
INDOORS AT
854 Pandora at Quadra
Parking Rear Dealer 6690

PALM AUTO WORLD INC
CREDIT
Good or Bad
WHO CARES
WE FINANCE
NO CO-SIGNERS
Let us help re-establish your credit. Separated, divorced, old-age pensioner, single male or female. You qualify. Buy and pay at same location. Cars from $150 down and payments as low as $10 weekly. CHARGEX ACCEPTED
Instant
"NO-RED-TAPE"
CREDIT
Walk in, Drive Out
3342 Oak St. 386-8385

1969 PONTIAC GRAN PARIsienne, automatic, power steering, power brakes, good condition, $1500. 652-3565

66 AUSTIN 4 CYL., 4 SPD. Priced to sell $497. Palm Auto World Inc. 386-8385. 3342 Oak St. Dealer 5260.

68 VAUXHALL VIVA, AUTOmatic, AM/FM cassette stereo, good condition, $650. Evenings and weekends, 386-0523.

SACRIFICE, 1968 REBEL STAtionwagon, 6 cyclinder 232 motor, gas saver, automatic. $795. 477-9216.

TOYOTA COROLLA, 2 owners, 54,000 miles, excellent all round condition, new battery and starter, $1000 firm. 382-1334

1967 CUTLASS SUPREME CONvertible. "Rare". Yates Auto Sales, 388-7722, 950 Yates. Dealer 5268.

1970 PONTIAC PARIS. 2 DR. HT. Recent valve grind runs well asking $1150. 384-2744 days 479-0510 eves.

'68 CHRYSLER 383, 4-BARREL, Holly, automatic, power steering, brakes, and windows. As is. 385-0846.

69 ENVOY EPIC, NEW TIRES, runs well, tested, $600. 388-6275 pager 2945, leave name and number.

1947 PONTIAC, 4-DOOR, IN REstorable condition. Excellent project car. $850. 385-7740 days, 383-1650 evenings.

1970 HORNET, GOOD TRANSportation, good rubber, tested till April, offers on $700. 3318 Aloha. 478-2616.

1966 PONTIAC PARISIENNE, automatic, 327, 4 barrel, good condition, 1 owner, $450. Not a junker. 642-4692 after 6pm

'67 CHEV MALIBU, 2 DOOR hardtop, 327, 3 speed automatic, $2000 or best offer. After 5pm, 386-1058, 595-9983

1967 THUNDERBIRD, EXCELlent condition, telescopic steering, power windows, nice interior, $3200 or offers. 477-0492

150 CARS FOR SALE

SUBURBAN

THE HOME OF LINCOLN, MARQUIS, COUGAR, XR7, ZEPHYR, CAPRI, BOBCAT, FORD TRUCKS

MID MONTH SPECIALS!

79 Acadian. 4 cyl, 4 spd, radio.	$4295
79 Mustang 2-dr. 4 cyl, 4 spd, radio.	$5695
79 Bobcat 2-dr. 4 cyl, AT, radio.	$4295
77 Cougar XR7. V8, AT, PS, PB, radio.	$5695
77 Camaro. V8, AT, PS, PB, radio.	$5795
77 Bobcat 3-dr. 4 cyl, 4 spd, radio.	$3295
76 Honda Civic. 4 spd, radio.	$2795
76 Cordoba. V8, AT, PB, radio, air, cruise.	$3495
73 Datsun 610. AT, radio.	$2495
79 Blazer 4X4. Loaded, including air and cruise.	$11,795
79 Econoline ¾-ton. V8, AT, PS, PB, Capts.' chairs.	$6995
77 F350, 1-ton pickup. V8, AT, radio, PS, PB.	$5995

Full Financing Available Through Ford Motors Credit or Bank On Approved Credit

SUBURBAN MOTORS
3377 Douglas
386-6131
Dealer 5528

1970 CAMARO
350 automatic, p.s, p.b. $2800. 592-9012.

1970 SUNBEAM ARROW sedan, good condition, 4-door, receipts, spare parts and tires. $975. After 6pm, 652-4941.

67 FORD CUSTOM, GOOD running order, good tires, 302 automatic, power steering, power brakes, $375. 112-749-3874.

'69 PONTIAC 2-DOOR HARDtop, 350 auto, tested, power steering, power brakes. Clean. Asking $950. 474-1550.

68 MORRIS 1800, REBUILT ENgine, transmission, new tires and brakes, good paint, no rust. 383-8174

1965 VALIANT STATION wagon. Runs well. Good tires. $325 or best offer. After 5, 474-1353.

64 BEAUMONT, 6 CYL., priced to sell $497. Palm Auto World Inc. 386-8385, 3342 Oak St. Dealer 5260.

1965 CJ-5 JEEP, 4-CYL, 4-wheel drive. $2200, take suitable car in trade. Dealer 5925. Vic FWD, 386-6511, 477-1784.

FOR SALE 1958 PONTIAC. 386-9051 before noon and weekends.

69 CHEVELLE SHOW CAR, asking $6500. Has to be seen. 478-9252.

64 MERCEDES 230SL, REJUvenated but not restored, $12,000 or best offer. 112-745-3745.

1955 FORD VICTORIA, EXCELlent shape. Phone between 5—7pm, 477-3612.

1970 PONTIAC 4 DOOR, 350 ENgine, fair condition, $375. 385-7654.

68 TORINO GT, 302 AUTO, 95% stock, just tested. $2200. 385-9011.

69 DATSUN 510, 4 DOOR, EXcellent engine, new tires and paint, $1,000. 595-8791.

1970 ENVOY EPIC, 4 SPEED standard, good condition, $600. 479-2116.

1967 BEAUMONT 4-DOOR hardtop, buckets, radio, 8-automatic. $675. 477-0422.

'66 MUSTANG, GOOD SHAPE, $2000 or best offer. Must sell. 478-9117.

67 CHEVY II STATIONWAGON, 4 door, runs well, good tires, $575. 478-6215.

1968 CADILLAC COUPE DE ville, $2,000 or nearest offer. 592-0149.

1965 LINCOLN CONTINENTAL, good condition, $2000 or best offer. 383-6040.

MUST SELL, 1954 CHEVROLET sedan, good condition and running. 478-1835

69 DART SWINGER, 340 4-speed, rebuilt high-performance motor, $2500 firm. 479-4215.

62 CHEV IMPALA, RUNNING condition, 8 cylinder, $200 or best offer. 477-7483 after 6.

1966 BEAUMONT 2-DOOR, 283 3-speed. $1200 or best offer. 595-0401.

CLASSIC
64 Rambler Classic 770. 381-6605 after 5.

65 VW 1500, $300. '56 AUSTIN Westminster. Offers. 656-2089 evenings.

50 PLYMOUTH, BEAUTIFUL shape, excellent investment, $3500 or nearest offer. 477-4489

1970 VW BEETLE, GOOD MEchanical condition, $950 or best offer. 386-3005.

70 MONTE CARLO, 350, HEADers, hood scoop, lots of extras. Good condition, 658-5149

1965 METEOR, 2-DOOR, GOOD transportation, just tested. $750. 383-8796, mornings.

1964 VALIANT, REBUILT trans, new tires, exhaust, brakes, $500. 479-0291

69 MINI, REBUILT ENGINE, lots invested, mags, first $700 or best offer. 656-4073

66 CHEVELLE SS CORVETTE 327, turbo 400, 12 bolt posi, 488 gears. $2300. 478-1897

150 CARS FOR SALE

66 RAMBLER CLASSIC, 2 door hardtop, V8 automatic, clean, good running order, tested till April 81, $675 firm. 658-8192.

70 MUSTANG, 6, AUTOMATIC, good condition. 727-2446.

SPELL
IT
OUT

When you have something to sell, the easiest way to find a buyer is to spell it out in print! You do that by placing a low-cost Classified Ad in the newspaper, telling our readers what you have to sell. We'll help you. Give us a call today at 386-2121.

151 SPORT, IMPORT CARS

BMW FIAT
capital city auto

FIAT SALE

80 FIAT BRAVA — 4 dr sports sedan in white, 5 spd.
Save $700 at $9200

80 FIAT STRADA 5 dr. Hbk in copper metallic, 5 spd.
Save $500 at $7735

80 FIAT STRADA — 3 dr. Hbk in blue metallic, as above
Save $500 at $7435

79 FIAT STRADA — 3 dr. Hbk in Mexico Orange
Save $900 at $5995

USED CAR SALE

79 MAZDA RX7 — GS in white. NOW	$10,495
79 RENAULT "LE CAR" GTL, NOW	$4,995
79 FIAT X1/9 Targa Sports NOW	$8550
76 FIAT 131S 4 dr. Sport Sdn. NOW	$ 3795
76 VW RABBIT 4 dr. NOW	$ 3995
74 DATSUN B210 New Paint NOW	$2295

1750 GOVERNMENT
386-7508 Dealer 5066

1979 MAZDA RX7
19,000 km. Pioneer cassette, power amp, Visonic David speakers, included at no extra charge. A steal $8500. 112-748-8261.

CASH
For quality sports and import automobiles
DePAPE MOTORS LTD.
Indoors at 779 Pandora
384-8035 Dealer 5311

79 FIAT X19, MINT, BURgandy with fan interior, Pirelli tires. Dual Webers, header, incredible performance and handling. For more information call Greg Brady, Les Cars Sales & Leasing, 854 Pandora, 385-4444 or 386-0171 after hours. Dealer 6690.

1972 RED FIAT 124 SPORT Coupe, 7,000 miles on rebuilt engine and transmission, 5 speed, headers, radial TA's and Shelby mags, 4 wheel disc brakes, black interior, cassette player with booster. Some rust. $2,400. 721-3046.

1980 DELUXE RABBIT, GAS fuel injected, 12,000 kilometers. Absolutely immaculate condition, sun roof, 5-speed, metallic paint, all other extras. Replacement cost $9400; must sell this weekend; sacrifice price of only $7850. 479-6058.

T BIRD
1964 California Special convertible. Immaculate. A collectors dream. Trades welcome. GEM MOTORS — 382-7195 — Dealer 5758.

77 Jaguar XJS Coupe
78 MGB 18,000 miles — Mint!
62 Mercedes 220SE Coupe
69 Rolls Silver Shadow
DePAPE MOTORS LTD
Indoors at 779 Pandora
384-8035 Dealer-5311

1973 240Z, EXCELLENT RUNning condition, it needs paint so decide on your favorite colour, black leather interior still very clean. Michelin tires almost new. Asking $3900. Ask for Rolf, home 595-8261, office 386-6756.

240Z
1972 6 cyl., 4 spd. Mags, radials, only 56,000 miles. $4495. PAINTER MOTORS, 3005 Douglas, 388-6196. Dealer 5802.

1973 MERCEDES 280 COUPE, electric sunroof, power windows, air-conditioning, central locking system, stereo cassette. Excellent condition. 85,000 miles. $10,900. 595-5552, 388-7040.

73 240Z, EXCELLENT SHAPE, slide-back sunroof, stereo, 4 speed, reconditioned, must drive to appreciate. Serious inquiries only. 386-7442 or 479-1729 nights and Sundays

RABBIT CONVERTIBLE
LAST CHANCE!
Less than 8,000 km, silver and black, must sell this weekend or a dealer "steals" it. $11,500. 382-8575

'63 MIDGET MK1, ½ RESTORed. Offers 477-3649

151 SPORT, IMPORT CARS

1976 CORVETTE, YELLOW, L82, 350 automatic, power brakes, power steering, power windows, AM—FM radio, T-roof, new tires, new brakes, $10,500. 382-2165.

75 TRIUMPH SPITFIRE 1500, lady driven, 30,000 miles, no accidents. Large and small tonneau. $4500. 477-2270 after 4:30pm.

MUST SELL 76 TRANS AM stored, 9600 original miles, automatic, 400, Hooker headers, side pipes, immaculate, $7000. 385-0302

70 CAMARO, BRONZE WITH black interior, Bosch lights, new tires, battery, brakes. Very nice condition. Lady driven. Must be seen, $2,500. 595-5308.

COLLECTOR'S CLASSIC, 57 red MGA, rebuilt engine and transmission, with papers. $5300. Call Brett, 385-1515 days, 386-1462 evenings

72 TRIUMPH GT6, GREAT condition, 6 cylinder, new trans and clutch, sunroof and more. Must be seen. $4500. 384-3179, 477-9345.

1975 MGB, DARK BLUE SKY blue metallic. Immaculate interior exterior. Tonneau cover, stereo, 8 track radio. $5200. 642-4748.

1950 PREFECT, 22,000 ORIGInal miles, many spares including 3 engines, etc, $1800. Also 1969 Cortina GT, runs well, $400. 656-3863.

1974 AUDI FOX, VALUED over $4000. Sacrifice $3500 or best offer. Will consider dirt bike plus cash. John, between 6-9pm, 478-1597.

'71 MG MIDGET, 7000 MILES on rebuilt engine and rebuilt transmission, new clutch and brakes. Good condition throughout. $2650 or best offer. 477-3144.

69 LOTUS EUROPA
$6900. Excellent condition. 382-4408 evenings.

JAGUAR—SPECIALIST SERvice, restoration, sales. Kentish House Motors, 741 Homer, Vancouver. 681-0245.

BEAUTIFUL ORANGE AND white 1958 Corvette with removeable hard top, asking $15,500. Will consider trades 477-9132.

MUST SELL 76 FIAT X19, 22,000 miles, with Sanyo stereo. Steal at $6990. Phone after 6. 595-5570 or 598-2709.

1979 CORVETTE
Beautiful condition, many options and extras, must be seen. $15,500. 384-5461.

RARE 69 MUSTANG CONvertible, 6 automatic, excellent condition, $4900, open to offers. 478-6420

1979 VOLVO 244 DL, 4500 KMS, 4-cyclinder automatic, power steering, power brakes. $8250. 384-8466.

71 CORVETTE ROADSTER, 454 4 speed, hard and soft tops, new paint and chrome, 57,000 miles. 478-4121 after 6.

1976 TRANSAM FORMULA, white on white, rare 455 with 4 speed, 36,000 miles. Trade considered. 5079 Lockhaven Dr.

GOING TO UBC, MUST SELL 1972 240Z, 4 speed, 49,000 miles, good condition, offers on $4600. 727-2782, 478-2405.

1958 PORSCHE COUPE, GOOD original California car, no triflers. 385-8979

WANTED MGB, '68 AND later, under $2000. Body must be easily restorable. 386-0685.

1975 FIAT SPORT COUPE 128A, 26,000 miles. Must be seen. Immaculate. 479-5575.

1980 Z28 4 SPEED, T ROOF, 8,000 kilometers, $9500. 478-6030 after 5pm

1976 TR7, 39,000 MILES, REbuilt transmission. Excellent condition. 592-8278.

1980 CORVETTE, LOADED, $18,500. No triflers. 385-5356 between 5:30-7pm.

1970 RED MGB, GOOD RUNning condition. $1500. Call before 11 am or after 4 pm, 598-5492.

75 CORVETTE, IMMACUlate, blue lacquer paint, $11,000. 479-1315.

1977 ALPHA SPYDER, EXCELlent condition. $10,500. 112-537-5048 between 5-7pm.

73 AUDI 100LS, ONE OWNER, well maintained, good condition, 65,000 miles, $2,490. 592-9686.

MUST SELL, 1977 MGB, 32,000 km. Good condition. Offers. 382-9952.

1972 FIAT 128, GOOD CONDItion, AM/FM radio, radial tires, $1100. 386-4419 or 598-9078

DIESEL
1969 Mercedes 220D, 4 door, $6,500. 385-9823.

MGB 70, RUNNING WELL, $1350. Mornings-after 6. 478-3571.

75 TR6, GUARANTEED EXcellent condition, $6500. 383-7764 or 477-3910 evenings

1980 CORVETTE, L-48, BLACK, 15,000 km, all options, $18,000. 388-6275 pager 1610

69 CORTINA, GOOD CONDItion, some extras. $900 or best offer. 721-0159 after 5.

74 TR6, VERY GOOD CONDItion, asking $4900 or best offer. Phone 477-5541 or 479-6005.

1965 SUNBEAM TIGER, MINT. Offers to $12,500, small trade considered. 474-1017.

74 FIAT 124 SPORT, 5 SPEED, nice shape. $2250. 477-8478.

1966 MGB, NEW TRANSMISsion, runs good, offers, 479-1539

1957 MERCEDES BENZ 190SL, good condition, $7900. 658-8418.

1971 TR6, $4700 OR BEST offer. 727-3150.

72 OPEL GT, SOME DAMAGE. Offers. 592-4593

1978 BMW 320I, SUNROOF, AM-FM, 598-4058

154 TRUCKS, BUSES AND VANS

GARDEN CITY
AUTO LEASE LTD.

HOME OF THE
SUZUKI
4 WHEEL DRIVE
30-35 M.P.G.
77 CHEV ½ 4x4, 4spd.
77 Chev ¾ 4x4
77 Super Cab
77 GMC ¾ PU V8 auto
76 Ford Super Cab
73 GMC Jimmy 4x4
69 Ford PU ¾ ton

TRADES WELCOME
No Reasonable Offer Refused
100% FINANCING O.A.C.
Open 9 a.m.-8 p.m.
2978 Douglas St.
382-9111 Dealer 5721

GRAND OPENING SPECIAL!
New 1980 Jimmy, AT, PS, PB, stereo/cassette, gauges, rally wheels, removable hardtop, trailering towing package, etc. Call BOB DUBISH, Empress Pontiac Buick GMC Ltd. 382-7121 or 478-5784. Stock # Y1-6000. Dealer 5701.

75 DATSUN PICKUP, 74,000 miles, $3000 or nearest offer. 595-3239 after 5:30pm.

154 TRUCKS, BUSES AND VANS

GlenOak Ford
★ OVER 50 ★
TRUCKS
VANS — 4X4'S
SUPER CABS
AS LOW AS
★ $6870 ★
STOCK #80286
GlenOak Ford

TRUCK SALE

78 FORD ¾ TON
stepside, V8 AT, P.S, P.B, low miles, tilt steering. Like new $5795.

76 TOYOTA SR5
short box, excellent buy at $4295.

74 FORD F100
½ ton V8 AT, P.S, P.B, radio, heavy bumper with hitch, slider window $2195.

73 DODGE
Club Cab ½ ton, V8 AT, P.S, P.B, radio, 53,000 mi. $2595.

B MADSEN MOTORS LTD.
2691 Sooke Rd. (Glen Lake)
478-5011 Dealer 5450

4X4
76 FORD F250 EXPLORER. Custom interior, automatic, power steering, excellent shape, $5800 or best offer. 479-4642 after 6pm weekdays. Days, 478-5567.

1978 FORD ECONOLINE VAN, ¾ ton, 351 V8, auto, radio, p.s, p.b, $5395.
HERTZ RENT A CAR
(Division of owbar Leasing)
901 Douglas St., Victoria, B.C.
Open 7 days a week. 388-4411
Dealer #6499

1978 CHEV K5 BLAZER, MIDnight black with blue interior, tilt steering wheel, fold down rear seat, chrome running boards, radial tires on custom wheels, 400 cubic inch engine. Excellent shape throughout. 19,000 miles. Asking $7800. 743-4488.

78 JIMMY 4X4, 350 AUTOmatic, power steering, power brakes, power windows, power locks. Cruise control, tilt steering, new All Terrain tires on white spokes. Pinstriped. Many more options. $10,200 or best offer. 479-9644

BLAZER
1977 Chev Blazer, auto. 4 W.D. P.S, P.B, radio, 36,000 mi. Well maintained, $6295. GEM MOTORS — 382-7195 — Dealer 5758.

68 GMC ¾-TON 4 SPEED, NEW 250 in 1976. Receipts to show. Excellent mechanical condition with 9½' camper with small over cab bed. Built in 1977. Very clean condition. $3200 or best offer. 656-7416 after 5pm.

1977 FORD ½ TON PICKUP, automatic, power steering, power brakes, 27,100 miles, trailer towing or camper hookup, excellent condition, heavy duty suspension, $5150. 2362 Oregon, 595-8388

1977 FORD ½ TON PICKUP, automatic, power steering, power brakes, 27,100 miles, trailer towing or camper hookup, excellent condition, heavy duty suspension. 2362 Oregon, 595-8388

1973 FORD ¾ TON 4 SPEED, power steering, power brakes, $1800. 1967 GMC 2 ton with dual wheels $1495. 1962 GMC step side ½ ton $650. 385-0031. After hours, 382-1559. Super Motors Ltd. 2538 Government St. Dl. No. 5015

74 DODGE B100 WINDOW VAN, rigged for basic camping. Power brakes, automatic, power steering, radio, 72,000 miles. Faithfully maintained, sensibly driven. Particularly good condition, $3,850 or best offer. 656-4206.

6—1 TON ON DUALS
1971-1976 Chevs and Fords, autos, 4-speeds. One with flat deck dump.
George Eng Truck Sales
Dealer #5166
2810A Rock Bay Ave——385-3054

74 FORD SUPERCAB, 40,700 miles, power steering, power brakes, automatic trans, radio and tape deck, with 9½' 75 Okanagan camper, stove, 3-way fridge, furnace, bathroom, etc. Will sell separately. 478-7833

WORK TRUCK
69 Ford ¾ ton, V-8, auto, radio. $1750. Garden City Auto Lease Ltd., 1978 Douglas St. 382-9111. Dealer 5721.

GMC JIMMY
74 350 auto., p.s., p.b. Great all purpose vehicle. Runs great! $3,295. Painter Motors, 3005 Douglas, 388-6196. Dealer 5802.

FOR SALE FULLY CAMPERized 1975 Chevy van, 42,000 miles, excellent condition. For more information call 384-4076 after 5 pm.

1975 FORD RANGER XLT ¾ ton camper special, power steering, power brakes, air conditioning, AM/FM stereo, 360 cubic inch, automatic. Offers. Anytime 478-3622.

73 BRONCO DELUXE 4X4, dual tanks, 60,000 miles, posi, power steering, 302, headers, white spokes, new exhaust, AT tires, brakes, new shocks, offers. 383-6105 days, Dave.

COMPLETELY CAMPERIZED
74 Dodge 1 ton van, V8, heavy duty running gear, 1 year guarantee on transmission. Rosewood interior, cassette player etc. Asking $4500. 385-4436

1976 FORD F350, WITH DUAL wheels, 390 engine, automatic, power steering, power brakes, 46,000 miles, new 14 ply radial tires, new paint, cab and chassis only. $5500. 112-749-6501

72 CHEV VAN, EXTERIOR customized, captain seats, sun roof, roof top scoop. Primed for interior finish. Must sell, no reasonable offer refused. 386-8566 6-9 PM

1974 GMC ¾ TON 4X4, 396, 4 speed, customized front end and paint, spoke wheels, bucket seats, console, AM/FM 8 track. Best offer. 479-5548 evenings, 478-1515 days, ask for Bob

TILTING FLATDECK TRAILER, tandem, 20'x8', offers on $3950. 478-5194

154 TRUCKS, BUSES AND VANS

1977 GMC SPRING CLASSIC, pickup, two tone, fully equipped, power steering, brakes, cruise control, tilt steering, top condition, canopy, low mileage. $5,500. 479-1961 after 5 weekdays.

75 FORD ¾ TON CAMPER special pickup with 76 running gear, dual tanks, power steering, power brakes, 1979 fully insulated and wired canopy. $5700. 478-3558.

78 GMC 4X4 SIERRA CLASSIC camper special, every available option except air conditioning and cruise control. Excellent condition, 24,000 miles. $8900. 112-749-3741

GOOD BAND TRUCK!
'74 Ford Econoline Custom 300 box van, 60,000 miles, lots of room for equipment and people. $2800 or offers. 474-2869.

78 DATSUN 620 LWB.PU, 4 CYL. AT, mags. White. 29,000 mi. $5995. McCallum Motors Ltd. Dealer 5603. Ph. LINDON 382-6122 or 642-4425.

1973 JEEP WAGONEER, QUAdra track, new tires, brakes, paint, low mileage, tested. Excellent condition, $3,800. 382-9223.

1976 CHEVY SILVERADO ½ ton, completely loaded. 454. Cruise, air conditioned, tilt steering wheel. $4000 or best offer. Must sell, 388-9093

72 FORD XLT F250, 390 AUTOmatic, power brakes, big wheels and tires, plus Vanguard camperette. $3450 or best offer. 384-2836.

1975 DODGE CUSTOM Sportsman Window Van, power steering, power brakes, Captain seats, AM/FM cassette. $4100. 652-9015.

1979 FORD F250 RANGER Lariat, ¾-ton, camper special, p.s, p.b, automatic, limit slip, mint condition. $8900 firm. 642-4201.

1979 INTERNATIONAL SCOUT Bawa, only 500 kilometers. Replacement value $14,000; sacrifice $9000. Days 727-2222; evenings and weekends, 595-8777.

1976 TOYOTA PICKUP, canopy, automatic, 29,750 miles. Excellent mechanical condition. Immaculate. $4650. 939 Redfern, 595-6618.

1979 ¾ TON 4X4 FORD. WELL cared for. Highway driven, low miles. Automatic, radio, dual tanks and hubs. 112-743-5426 after 5.

1972 FORD 350 1 TON WITH dual wheels, 360 engine, 4 speed standard with hydraulic hoist and hydraulic boom. Call after 6 112-749-6739.

1977 GMC VAN, SUNROOF, visor, finished inside, 305 V8, dual exhaust, 28,000 miles. Excellent condition. Offers on $6300. 384-4591

1978 FORD RANGER ¾-TON, power steering, power brakes, automatic, dual tanks. Excellent condition. Low mileage. Priced to sell at only $4395. 384-6088.

1976 FORD ¾-TON RANGER, power steering, power brakes, automatic transmission, canopy, 60,000 miles. After 6pm, 478-4909.

1977 CHEV ¾ TON CAMPER special, power steering, power brakes, 350, 4-speed, duel tanks, tilt steering, $4600 or will take older van part trade. 652-2064.

72 FARGO VAN, AUTOMATIC, V8, power brakes, power steering, has Government sticker, priced right at $1800. 595-2155 or see at 3609 Doncaster.

¾-TON 4X4 CHEVROLET pickup with Alaskan camper. One owner. 35,000 miles from new. Both in excellent condition. Offers. 112-746-7791 evenings.

69 FORD ¾ TON, NEW FLATdeck, new paint, excellent running condition. V8, 3 speed standard, high mileage. $1700 or best offer. 652-1664, 5-7pm.

1974 TOYOTA LONG BOX pickup, A-1 running gear, new front end, etc. High capacity air lift shocks, HD custom bumper. $1900. 112-748-2642.

1977 CHEV ¾-TON PICKUP, V8 automatic, power steering, power brakes, excellent condition. $3495. 477-8430 or 388-5464 pager 913.

78 DODGE 6 CYLINDER, economy, with canopy. Excellent condition. Low mileage. $5500. After 5pm, 656-4475.

74 4X4 SUBURBAN, 350 AUTOmatac, power steering, power brakes, trailer hitch, $4,950. 384-4280.

1974 FORD ¾ TON VAN, V8 AT. $3995. McCallum Motors Ltd. Dealer 5603. Ph. LINDON 382-6122 or 642-4425.

73 DATSUN PICKUP, 1600 CC, insulated canopy, snow tires, 80,000 miles, offers on $2100. 595-5849

72 ECONOLINE WINDOW VAN, partially camperized, $1800 or best offer. #2-290 Superior. 382-3072.

77 GMC VANDURA 15, ONLY 38,000 miles, in excellent condition, black with all chrome. Best offer. 479-0216

1976 GMC VAN 350 AUTOmatic, custom interior, PS, PB, new tires, sunroof, headers, $4900. 479-8817.

73 FORD ¾ TON, 4 SPD., priced to sell $1488. Palm Auto World Inc. 386-8385, 3342 Oak St. Dealer 5260.

74 DODGE CLUB CAB, 8 CYL., AT, Only $1722. Palm Auto World Inc. 386-8385. 3342 Oak St. Dealer 5260.

60 G.M.C. PANEL, 6 CYL., AT, Only $540. Palm Auto World Inc. 386-8385, 3342 Oak St. Dealer 5260.

79 FORD ½ TON, LIKE NEW, 6-cylinder 3-speed standard, Ford canopy, radio, bumper, 5,000 miles. 386-3053.

1963 INTERNATIONAL school bus, partially camperized. $3000 firm. 478-9954, 382-6554 after 6pm

VAN WANTED, AUTO, P.S., p.b, finished interior, low or average miles. Good clean shape. Under $5000. 477-3853.

1975 DODGE B200, 6 CYLINder automatic, power steering, power brakes, insulated, ready to camperize, $3050. 382-6949

69 FORD VAN, 240, EXCELlent tranport. Long base, trailer hitch, some rust, extras. $1000. 385-1031

1975 TOYOTA LANDCRUISER wagon, excellent condition. $4950. Warn winch optional. 652-3120.

79 FORD VAN CUSTOM, V8 auto, PS, PB, warranty and more. Best offer 477-4055 or 388-5464 pager 849.

1978 F250 RANGER XLT, AIR conditioning, cruise, tilt, dual tanks. Camper Special. Only $5195. 384-6088.

1970 CHEV STEP VAN, BODY poor but fixable. Good motor, auto trans, rear end and tires. $500. 479-9981

1975 CHEV SHORT BOX, fleet side, spoke wheels, new tires, tube grill, small trade considered. $4900. 478-2588.

74 GMC SUBURBAN 4X4 WITH 8,000 lb. winch, hubs, lots of extras. Low mileage. $3900. 652-2057.

1979 FORD E250 MAXI VAN, excellent condition. Warranty. Only 5,000 miles. Sacrifice $8,000. 382-1439.

1976 ¾ TON CHEV CAMPER special plus 8' Galaxie camper, both very good condition. $7500. 479-0305

61 MERC TANDEM DUMP, 56 GMC flatdeck on duels. Name your own price or trade. 478-7290

78 GMC ¾ TON SUBURBAN, immaculate, 17,000 miles, complete trailer package, many options. $8,950. 383-8646

77 CHEV ¾ TON, 3 speed, 32,000 miles, good condition. Asking $4000. 386-5170

154 TRUCKS, BUSES AND VANS

1977 K5 BLAZER 4X4, AUTOmatic, excellent condition, 21,000 miles. $6,850 or best offer. 474-1549.

74 GMC SIERRA GRANDE crew cab. Air conditioning, all power and extras. $5000. firm. 479-9789.

71 CHEV VAN, SUNROOF, new paint, partially finished pine interior, low mileage. $3250 firm. 477-6631.

1974 E300 FORD VAN, POWER steering, power brakes, 302 V8, automatic, 49,000 miles, good for camper conversion. 658-1076.

77 GMC VAN, LOW MILEAGE, partially customized, mahogany running boards. $8,000 or nearest offer. 382-9403 after 5.

72 GMC SHORT VAN, CUSTOmized, brand new 60 watt stereo package, $6500 or best offer. 656-0276

1977 GMC ¾ TON SUBURBAN, 350, V8, 16" wheels, trailering package, Sierra Grande, $6800 or best offer. 477-9949.

1978 GMC 305 ½ TON, POWER steering, power brakes, sunroof, 18,000 miles, finished inside, excellent condition, $7000. 385-1637

1976 DODGE MAXI VAN, automatic, power steering, low mileage. $4500 or nearest offer. 382-2116, 9am-5:pm.

1979 DODGE VAN, B200, BLUE, part camperized, heavy duty, 23,000 km, $6500 or best offer. 642-5057

BOOGIE VAN
1977 Dodge custom show van, too many extras to list. $8300 or offers. 382-6079.

78 TOYOTA LANDCRUISER pickup 4x4, 4 speed, canopy, many extras, 15,000 miles. 382-4615. Offers on $7700.

1974 FORD SUPER VAN, AUTOmatic, 302, radials, panelled, carpeted, 48,000 miles. $3300. 382-3253.

1973 ½-TON GMC SUPER CAB, 307 motor, power steering, power brakes, 60,000 miles. Excellent. $3200. 382-3253.

'66 CHEV STEP—IN TRUCK, ideal for tradesman or band, A-1 shape. $1795 or best offer. 112-748-0608.

1977 CHEV ¾-TON, AUTOmatic, power steering, power brakes, 350 CID. $3600. DL # 5060. 112-743-5285.

1967 DODGE FARGO WINDOW van, good condition, runs well, $650 or best offer. 478-3714 or 478-9251

1968 GMC PICKUP TRUCK, good shape, no rust. City tested. Very clean. Asking $1400. Phone 385-0628.

1970 ECONOLINE FORD VAN, fully camperized, good condition. $3600 or best offer. 385-6188 after 6pm.

1975 CUSTOM CLUB FORD Wagon, ps, pb, air, radio, $3500. Days 388-5113, evenings 386-0081

79 FORD SHORT BOX 4 X 4, immaculate, many extras. Best offer. 478-1202 after 5.

1967 DODGE VAN, GOOD CONdition, tested, insulated. $1150. 478-0123.

68 GMC ½ TON PICKUP, NEW motor, brakes, clutch. Asking $1600. 381-2019 after 6.

1975 DODGE 1-TON KARRY Van, 37,000 highway miles. Open to offers. After 5, 478-3719.

'66 MERC ¾-TON, MECHANIcally rebuilt 6-cylinder, excellent condition. 479-7359.

64 FORD WINDOW VAN, GOOD condition, $900 or best offer. 478-2567

78 GMC VAN, 20,000 MILES, AM/FM stereo, shag, V8, $9500 or best. 384-5825.

1962 CHEV PICKUP HALF ton, $350 or best offer. 112-646-2004

1976 GMC VAN FOR SALE, 26,000 miles, fully camperized with extras, $9,000. 386-0661 after 5.

1965 ECONOLINE FORD, good running order, $500. 112-748-1465.

FORD 1970 ½ TON, 3 SPEED standard, canopy, $1800 or best offer. 388-9421

1974 GMC ½ TON SUBURBAN, power steering, power brakes, 62,000 miles, $3950. 478-8279.

79 CHEV ¾ TON CAMPER special, excellent condition, extras. 384-9492 or 478-5732.

1972 MAZDA PICKUP, EXCELlent condition. Offers on $2500. 385-5687.

1973 FORD F250, AUTOMATIC, good condition. $2800. Days 656-6612; evenings 652-2008.

'73 FORD F250 4X4, 54,000 miles, winch, canopy, plus many extras. After 5, 592-3833.

1969 GMC VAN, NEEDS SOME door fixing and paint, motor runs good, $1600. 385-5693.

56 MERCURY ½ TON PICKUP, good condition, offers. 382-3594 after 5pm.

1968 CHEV SUBURBAN, 283 4 speed, good condition, tested till July 81. 386-5505.

1966 VOLKSWAGEN WINDOW Van, good running condition, $850. 477-7857.

GMC ¾ TON, LOW MILEAGE, special custom camper shell. 477-1931.

67 FARGO, 47,000 ORIGINAL miles. Sell with or without overcab camper shell. 479-1077.

1970 DATSUN PICKUP, RUNS good, 52,000 miles, $1,000 OBO. 652-5643.

1970 ¾ TON FORD CREW CAB, canopy, p.s, p.b, $1800 firm, 382-6603 after 12 noon

HUNTERS SPECIAL - 61 FORD 4x4. Repair receipt for $2300. Asking $1500. Call 381-1861.

FORCED TO SELL, SMALL bush machine, ideal for hunting. $275 or offers. 478-1166.

1976 DATSUN LONGBOX, canopy, box liner, extras, excellent condition, $3695. 477-4605.

1971 FORD VAN, CAMPERized, excellent condition, $4895. Must see. 652-1633.

COMPLETELY RESTORED 1950 GMC pickup, 327 V8. 478-4086, 478-4581.

75 DODGE 6, AUTOMATIC, camper roof, all power, excellent condition. 478-9430.

1973 VOLKSWAGEN WESTphalia, excellent condition. $4500. 112-746-7353.

68 GMC 1 TON, STAKEDECK, 4 speed, 6 cylinder, single wheels, $1800. 384-4280

1966 6 CYLINDER STANDARD Chev ½ ton, excellent condition, $1600. 386-3711

ECONOLINE VAN: 1968, AUTOmatic, long box paddle van. $1200 or nearest. 477-7003.

72 FORD ½ TON PICKUP, LOW mileage, $1600 or offers. 642-3958

WANTED: VOLKSWAGEN Van in good condition, preferably without engine. 474-2534.

'75 FORD ¾ TON, 390 ENGINE 4 speed, radio and CB. $3500 firm. 112-748-2090.

1961 MERCURY ½ TON PICKup, good tires and brakes. $350. John 478-8840, 478-9812.

FORD VAN, 66, ONLY 80,000 miles, good condition. No dings or rust. $1195. 652-2087

71 BRONCO 4X4, GOOD CONDItion $2850. 595-9961

69 CHEV VAN, 6 CYLINDER, standard. 592-7137

STEEL FLATDECK FOR 1 TON truck. $175. 383-1532

CANOPY FOR SHORTBOX truck. $150 or offers. 478-3874

1970 VW VAN, CAMPERIZED, good condition. $2190. 652-2828

FOR SALE 75 GMC 4X4 PHONE 479-7721 or 642-4497

154 TRUCKS, BUSES AND VANS

71 TOYOTA PICKUP, GOOD condition. 656-6808.

FORD ECONOLINE 79, 24,000km, 4-speed, $6,500. 386-3495.

70 VW CAMPER VAN, $2,000. 385-0424.

71 INTERNATIONAL ½ TON, 4 speed, $1750. Offers 479-3479.

67 FORD ¾ TON WITH LITTLE Chief canopy, $2250. 478-4089.

WARN WINCH FOR SALE, 8,000 lb. 384-2757.

74 VAN, LOW MILEAGE, camperized, 382-1348

1950 FORD ½-TON, GOOD FOR restoration. $1000. 642-3949.

80 FORD 4X4, 10,000KM, 382-1218 aftenoon, evenings.

DATSUN PICKUP 1974, $2400. 598-6090.

52 CHEVY, GOOD CONDITION, must be seen. Phone 384-2331.

158 TIRES

PIRELLI P-6
Now In Stock
205/60 HR 13
185/60 HR 14
195/60 HR 14
225/60 HR 14
205/60 HR 15
215/60 VR 15
Golden Mile Tire
2551 Government St.
382-8228

GOODRICH RADIALS LR50X15 on Appliance mags, $400. 4 Keystone mags and 2 tires fits Camaro, $75. 388-7061.

WANTED: TIRES, ANY SIZE. $5-$10. Must be BC testable. 474-1311.

11X15 LT TIRES, MOUNTED on 5-stud aluminum slots. Fits Ford. $395. 474-1374.

FOUR 650-16 TIRES ON SPLIT rims $45. each. 479-3479.

TWO 14" CHROME RIMS WITH G60 tires, $50. 656-3390.

160 PARTS, ACCESSORIES AND SERVICE

LAST CALL!
SALE ENDS JULY 31
SAVE
$50 to $215
Remanufactured Exchange Engines
For:
Most Popular Cars and Trucks and Ford Marine
OPEN SATURDAYS
TILL 4 P.M.
MON.-FRIDAYS
TILL 10 P.M.
SUBURBAN
Do It Yourself Parts Store
3377 Douglas St.
388-5171

D & D
TIRE LTD.
ALIGNMENT SPECIAL
$12.88
Most North American and Import Cars
Trucks extra
Includes caster and camber adjustment, toe-in and checking of front end parts.
We also:
—Install front end parts.
—Supply and install Monroe or Gabriel stocks.
—Rebuild brakes.
Your Safety Service Center
1620 Blanshard 382-7283

OSAKA MOTORS
TOYOTA DATSUN HONDA
VW RABBIT
Behind Douglas St. Dairy Queen
383-3043

HABITAT'S
EQUIPMENT CENTRE
994 GOLDSTREAM AVE.
474-2144 01978A

ENGINE REBUILT SPECIALS
4CYL. IMPORTS FROM $630
6 CYL. DOMESTIC FROM $552
8 CYL. DOMESTIC FROM $642

REBUILT 427, CAM, NEW Edelbrock Tarantula manifold and valve covers. Headers, 780 Holley, $1200. Munzie with Vertigate and clutch assembly, $600. Shortened 12-bolt posi, Summer Bros. axle, new shocks and traction bars, 4:11 gears, $1000. Miscellaneous. Taking offers. 595-7779.

CAR RADIO
AM, AM/FM, AM/FM stereo, radios from $49.95.
Expert installation available.
B.C. SOUND & RADIO Service
931 FORT 383-4731

SPRINGS
Complete Repair Service for cars and trucks. LOGAN SPRING & SUSPENSION LTD., 60 Crease Ave. (Behind Budget Rent-A-Truck) 384-2744.

4-ET ALUMINUM SPLIT RIMS on Firestone wide oval tires, $225. Rebuilt 327, 17,000 original miles, high rise, Holly, 4-barrel, aluminum valve covers, etc. $650. A scoop, $50. Side pipes. 112-743-5025 after 5.

RADIATOR REPAIRS, FAST top quality repairs at Maurice's Auto Body, 427 Beta St., phone 386-3381 or 384-8094. Located behind the Burnside Pay and Save Gas Station.

J&L AUTO REPAIR
Domestic, import repairs. Engine, transmission rebuilding. Tune-ups, etc. Honest personalized service. Guaranteed work. Low rates. 479-5530.

JAPANESE AND DOMESTIC car and truck parts. Serving Great Victoria and the Saanich Peninsula. BC Auto Wrecking Ltd, 7481 West Saanich Rd, 652-1181.

ANTIQUE TRUCK, LOGGING equipment and car parts. 1948 Merc ¾ ton $250; 1945 Ford 3 ton $250; 1945 International ¾ ton panel $100; antique cat stump puller and donkey. 112-746-7902.

HOLLEY 750 DOUBLE PUMP, needs kit, $50. Speed Pro cam and lifters, 508 lift, 320 duration, for small block Ford, $85. 596-4384 before noon Saturday or Sunday

VICTORIA 4-WHEEL DRIVE
FREE WHEELING HUBS for any make of 4 wheel drive.
597 Hillside at Rock Bay
D-13531 386-6511

WE HAUL SCRAP CARS FREE
Associated 478-9571

PARTS OR WHOLE, 71 FORD ½ ton, 72 Chev, 71 Ford Ltd wagon, 72 Mazda, 74 Capri body, 66 Cyclone, 69 Ford wagon, 69 Dodge. 385-9011

1965 GTO, 75% FINISHED, small block Chev, 4-speed, 12 bolt, best of everything, all new, rebuilt and machined, whole or parts. 383-3981.

SAVE $100. REAR WINDOW louvres for 78-79 Celica, $85. Also 40 channel AM/CB with 17' Coax, mobile antenna. $100 complete. 595-6245 evenings.

USED PARTS FOR DATSUNS, Toyotas, Pintos and Hondas. Bob & John's Auto Body, 112-743-9141, Cobble Hill.

WANTED: LEFT FENDER molding and left door molding, 1962 Impala super sport. 652-1893 or 652-3234.

WANTED: FRONT GRILL parts and front park light assemblies for 1950 4 door Ford sedan. 598-5174

64 FORD RED SEDAN, ASKING $238. Must sell by July 24th. As is. 384-9294 or 381-0867, ask for Tina.

73 CHALLENGER, 727 TRANS with shift kit, $300; rear gears, $125; damaged body, $375. 479-8398 between 5 and 6:30.

TURBO 400 TRANS, $150. CHEV ¾ ton 2 speed power glide, $75. 1955-57 Chev bellhousing, $40. 385-0027.

MGB AND IMPORT CAR REpairs. Guaranteed work. Used and new parts. United Outlaws Garage, 474-1088.

ONE NEW TURBO 350 TRANSmission with shiftkit, 74-77 Camaro grill and front end parts. 386-2944.

FIAT SPYDER PARTS, REbuilt transmission, good engine, etc. 385-7740 days, 383-1650 evenings.

2 15X6 AND 2 15X8 KEYSTONE white Ranger spoked rims 5x5, also 211x15 Firestone all terrain tires, $150 firm. 658-8473

64 ACADIAN, EXCELLENT parts including 68 synchro transmission with hurst shifter. Good glass and rubber, etc. 479-3864.

VICTORIA RECYCLING
Free scrap car removal. 388-6275 pager 877 anytime, 381-5353 evenings.

EMILIO'S
Auto Trans — Brake Specialists
402-B Esquimalt Rd. 386-5522

1973 CHEV IMPALA WAGON, no engine. 2 radar detectors. 479-5010.

1966 RAMBLER STATIONWAgon, parts or whole. $85. 383-1927.

1969 DODGE DART, BODY great shape, engine has oil problem, best offer. 598-9459.

66 BUICK PARTS OR WHOLE, 70 Volkswagen trans, good condition, $55. 386-1839.

CHEV 3 SPEED STANDARD trans with new floorshift, $75. 384-4290 after 6pm

WANTED CHEV V8, ALSO Chevy II or Acadian, running or not. 479-0135.

STUDEBAKERS, '60, '62, FOR sale whole. '65 Windsor sell parts. 381-1370, 478-3941.

'68 727 TRANS, RAD AND grill for 68 Satelite. Steve 478-5481.

TWO SETS MOBILE HOME axles, wheels, tires, $190, $150. Both $335. 478-2483

VW BODY PARTS. DOORS, trunk lids, etc. Beetles, vans cheap. 474-1088.

1964 MORRIS MINI AND Chrysler Simca parts, cheap. 477-2028, Ross

WRECKING 68 VALIANT, also dual exhaust for 65 Chev, $25. 478-2955.

WANTED: LEFT REAR LENS for 1972 two door Cortina. 479-3136

NEW GRILL, CHROME PLATed rocker, tonneau, manual, TR4A. 478-2921

TWO 15X8½" ALUMINIUM slots to trade for any kind of two 14X7" or 14X8" mags. 656-3561.

NEW 1979 GMC FRONT BENCH seat $125. Wind deflector $35. 385-0978.

2 MOBILE HOME AXLES, hubs, tires, springs, $250. 474-2083

BMW 2002, 1972, ENGINE AND transmission, works well, for parts or whole. 477-6074.

FOUR DOORS, TRUNK, RIGHT front fender, 74 Caprice hardtop. 592-9773

FOR SALE 2 1923 MCLAUGHlin buick partly disassembled. $2000 477-4160.

RARE, 2 1962 BUICKS; ONE Electra. 67 Buick rebuilt 430 and 400 turbo. No triflers. 595-5361

HOLLEY 650 DOUBLE PUMP, $70. Hooker headers, for 289 or 302, $75. 478-3712

GM TRUCK TRANSMISSION 4 speed stick shift $125.00. 479-6264.

1930 MODEL A PICKUP. BODY parts. Good rod. $675. 595-7868.

JEEP RIMS, 15", 5 BOLT, CJ5, $10 each. 384-2747

FOUR CHRYSLER MAGS, $150 or best offer. 384-0961.

CANOPY FOR SALE, $500 OR nearest offer. Phone 478-7528

URGENT! NEED 412 VW parts. Call 595-4396 after 5pm

1970 MAZDA 1200, 4 SPEED for parts, $150. 642-5528.

SCRAP METAL AND CARS hauled free of charge. 386-0990.

56 CHEV SEDAN DELIVERY, whole or parts. 479-3393.

WANTED: STEERING BOX for 66-75 Ford F100 4X4, 642-3958

1979 HONDA CVCC CIVIC, AS is. Best offer. 595-8889.

1940 PLYMOUTH COUPE. Good project. $550. 595-7868.

ALMOST NEW, 4 SPOKE MAGS and tires, 5 stud. $350. 385-0913.

164 AUTO BODY AND PAINTING

EXPERT ICBC AND COLLIsion work performed. Specializing in late model automobiles. Andrew Timmis 388-6229.

WILL PAINT YOUR CAR AND truck, big or small. Any type of paint. Reasonable rates. 656-2221, or after 5pm 592-3765.

166 CARS AND TRUCKS WANTED

NEVER
SELL YOUR CAR
UNTIL
YOU HAVE OUR OFFER
INSTANT CASH
Premium Automobiles Only
DePAPE MOTORS LTD.
779 PANDORA 384-8035

WE BUY ALL MAKES
McCallum Motors Ltd.
Corner of Yates & Cook
382-6122 D5603

166 CARS AND TRUCKS WANTED

INSTANT CASH
CLEAN PRE-OWNER VEHICLES NEEDED
LES CARR'S
854 PANDORA AT QUADRA
385-4444

WE PAY
the Highest Prices for Your Clean Used Car
TRY US—YOU'LL BE SURPRISED!
CONTACT
CARL SPICER
Used car mgr.
Empress Pontiac Buick GMC LTD.
382-7121 DL01227A

CASH
WE NEED CLEAN USED CARS
SEE LES STARLING
SUBURBAN Motors Ltd.
3377 Douglas 386-6131
Dealer 5528

WANTED
TRUCKS & VANS
Also will take consignment vehicles
GARDEN CITY AUTO LEASE CENTRE
382-9111 2978 Douglas

INSTANT CASH
FOR YOUR CAR
Any make or model.
METRO HONDA
388-6921

CASH FOR GOOD, CLEAN USED CARS
THOMAS PLIMLEY LTD.
1010 Yates St. 382-9121

CASH FOR GOOD USED CARS. B. Madsen Motors, 2691 Sooke Rd (Glen Lake), 478-5011. Dealer 5450.

UNIVERSITY STUDENT REquires reliable economical transportation. 381-0474, between 5 and 7 pm.

1972 OR NEWER GMC OR Ford van, with or without motor, preferrably long box (not camperized). 479-3005 after 4pm.

CASH FOR CLEAN CARS
E & K MOTORS LTD.
642 Burnside E. 383-6231

HAVE CASH FOR A 65 TO 70 Mustang or 67 to 69 Cougar. 384-8075. Pager 1332.

MID 60'S TO LATE 60'S Chrysler Valiant, mechanical condition unimportant. 595-4161.

WANTED: 1974-78 GMC 4 wheel drive. 477-0437

168 CAMPERS, TRAILERS and MOTOR HOMES

Purchase a Class A motorhome
Your choice of 3 models
1—25', 2—26'
all selling at $39,995
and receive a much sought-after
Tercel by Toyota
NO EXTRA COST!!
★ ★ ★ ★
JUST TRADED

'79	VANGUARD raised roof van conversion (Dodge). Dash air, awning, furnace, toilet. 1900 Km.	$18,900
'74	Kustom Koach 27' travel trailer. Fully self contained.	$6,995
'75	CENTURION 22' Mini-home.	$15,500
'67	ARISTOCRAT 17' travel trailer. Very clean.	$3,895

SEVERAL OTHER USED MINIHOMES and CLASS A's at SPECIAL PRICES
TRIANGLE HOMES LTD.
INDOOR SHOWROOM
OPEN 7 DAYS
Weekdays 8 a.m.-9 p.m.
Sat. 9 a.m.-5 p.m.
Sun. Noon-5 p.m.
CARWASH OPEN 24 HRS.
Franchised dealer for Citation, Corsair, Aristocrat, Centurion, Falkland, Southwind, Jamboree and Diplomat.
In Sidney on the Pat Bay Hwy., across from Sandown Raceway.
656-1122 656-7251
Dealer 1055B

DOMINION MOTORS
LAYTON—CHINOOKS
LITTLE CHIEF
KIT KAMPERS
NEW

79 — 16' Trav-L-Mate trailer, fridge, furnace and toilet. WAS $6150	NOW $5650
SAVE $500	
74 Chinook 18', ps, pb, V8, air, self-contained, 66,000 miles.	$15,500
74 Sundowner HT trailer, fridge and furnace.	$1995
72 21' Terry, fully self contained. Very clean.	$4995

YOUR DOWNTOWN R.V. PARTS DEPOT
1703 Blanshard St. 385-5012
Dealer 5183

Holidaire Travel Trailer, 'mint' condition, well equipped with Awning, 3-Way fridge, 3 burner stove, oven, Furnace, Biffy, Dual propane and TV aerial.
$4995
Reg Midgley Motors Ltd.
736 Cloverdale 385-8756
Dealer Lic. 5186

CAMOSUN RV CENTRE
650 Burnside Rd E
Dealer 6732 384-0213

168 CAMPERS, TRAILERS and MOTOR HOMES

PEDEN
RECREATIONAL VEHICLE LTD.
—16 Years of RV Experience Ready to Serve You—
★ VANGUARD ★
★ FRONTIER ★
★ PROWLER ★
★ TRIPLE E ★
Super Specials

★1980 FRONTIER 18' motorhome, 350 V8, tilt steering, cruise control. Fully self-contained. One only	$17,995
√ Plus super buys on 15 van conversions and motorhomes.	
★1980 15' BEACHCOMBER trailer, all fibreglass, fridge, furn., toilet, converter. Only 2 available at $5995.	
√ Plus super buys on 15 trailers and 5th wheels up to 35'.	
★1980 VANGUARD 8' camper C/W, 3-way fridge, roof rack and ladder. 3 only at	$4195
√ Plus super buys on 20 other campers.	

JUST TRADED

1977 FRONTIER 8' camper, fr. hter, jacks	$3495
1972 VANGUARD 11' camper, fr. hter, hyd. jacks, toilet	$3095
1977 PROWLER 23' trailer, awning, TV, Ant, Stereo	$7995
1974 FORD F250, 26,000 mi. Complete with 1974 Vanguard 10' camper	$8995
1977 FORD F150 complete with Ford canopy, 28,000 mi.	$5995
1978 NOMAD 19' Tandem trailer.	$6895

CLEAN TRADES

1976 VANGUARD 20' motorhome. Reduced to	$12,500
1979 23' KOMFORT 5th Wheel	$10,995
1974 GALAXIE 8' camper, fr. Hter, jacks	$2995
1978 13' BOLER, fr. hter	$3995
1975 13' SCAMPER, fr. hter	$2695
1974 TERRY 30' 5th wheeler	$8995

NEW UNIT SPECIALS ON
√ 20 New Truck Campers
From import to 11' self contained models
√ 17 New Travel Trailers and 5th Wheel Trailers
From 15' fibreglass to 35' 5th wheels.
√ 15 New Van Conversions and Motorhomes.
from vans to class A units, conersions, minis,
ALL AT SPECIAL PRICES
√ TRADES WELCOME
√ Large Parts and Accessories Store
√ Repairs and Rentals
PEDEN RV LTD.
285 QUESNEL ST. (D6418)
386-3464
Behind Empress Pontiac Buick

Fennell's
TRAILER SUPPLIES LTD.
PROPANE — REPAIRS AND APPLIANCE SERVICE
Custom Building and Van Conversions
Large Parts and Accessories Store
652-3941
Mon.-Sat. 9 to 5
Sun. 12 to 4
6459 Patricia Bay Hwy.

TRADE-INS

18' NOMAD, '77, fully self-contained.	$4995
16' GOLDEN FACON	$2595

MANY OTHER UNITS TO CHOOSE FROM
PROPANE
PARTS—SERVICE
BOB'S
MOBILE HOMES LTD.
25 Crease 386-3623
Dealer 5689

1976 DODGE CAMPERIZED Kary Van, 360 engine, automatic, power steering, power brakes, air, 32,000 highway miles, 3-way fridge, stove, oven, furnace, electric water pump, lots of storage, 6'2" ceiling, insulated, extremely sturdy body, $8,200. See at 7171 West Saanich Rd., Brentwood Bay weekdays. 656-3253 after 6 p.m.

26' AVION. REAR BATH AND shower. Twin beds. 7 cu ft fridge and freezer. 4 burner stove and oven. 5 brand new truck type tires. Air conditioning. Awnings, etc. So many extras it must be seen to appreciate. Ready for deluxe holiday travel or winter living in the South. Pulls like a dream. Phone 382-4881

20' MOTO CHALET MOTOR home, 318 Dodge motor and chassis, 38,000 miles, original owner, power steering, power brakes, fully equipped with bathroom, fridge, furnace, sink, stove and lots of cupboard space. Will take panel truck as trade-in. 479-5155 or 620 Mann Ave. Apply after 5pm

RENTALS
MOTORHOMES—CAMPERS —TRAILERS—
July and Aug. bookings full. Book early for Sept. and Oct.
PEDEN RV LTD.
386-3464

1976 COACHMEN MOTORhome, immaculate, sleeps 6, stove, fridge, HW shower, bath, flush toilet, furnace, converter etc., used in Florida. 18,500 miles. $16,800. Take ¾ ton truck, van, boat or trailer as trade. See at Sunny Shores Marina, 5621 Sooke Rd., Sooke.

FOR RENT OR SALE
MOTORHOMES
WEEKLY — MONTHLY
GARDEN CITY AUTO LEASE LTD, 2978 Douglas, 382-9111. Dealer 5721.

DOGWOOD TRAILER SALES
PARTS—PROPANE
WESTERN WILDERNESS Campers
WILDERNESS Trailers
2630 Deville Road
Highway 1 at Millstream
478-6841 Dealer 5390

8' CAMPER, 4-BURNER AND oven stove, 3-way fridge, 110-12 volt lighting, 12 volt water and pump, 20 gallon water tank, 2 propane tanks, roof rack and ladder, 54" overhang bed. In excellent condition. $3000. 386-6546, 385-2511.

TRAVELAIRE TRAILER, must see to appreciate. Has propane stove, fridge, and heater. Toilet. Sleeps 5. Excellent condition. $2750. Drop by 6576 Rey Road, weeknights, off Pat Bay Highway before Keating Cross Road.

DELUXE MOTOR HOME Sleeps six, $250 per week. 5¢ per kilometer. Damage deposit. Open July and August. 479-3357

168 CAMPERS, TRAILERS and MOTOR HOMES

BRITANNIA VANS
1980 Maxi van conversions, raized roof, all appliances. Starting from $14,900.
1080 Goldstream
478-2713 Dealer 6703

1976 VANGUARD MOTORhome, on Ford chassis, power steering, power brakes, cruise control, roof air, CB, AM/FM, 8-track stereo, trailer towing package. Immaculate condition. Nanaimo, 758-2718, after 5 pm.

1979 FRONTIER 10' CAMPER, stove/ oven, 3-way fridge, 3-piece toilet facilities. Excellent condition. 1976 Dodge Club Cab Camper Special, dual tanks, low mileage, $11,500. Will sell separately. 384-8803; 384-8720.

1974 STARCRAFT HARDTOP tent trailer, sleeps 8. Stove, sink, icebox, canopy, portapotti, 13" wheels, 110-12 volt converter, brakes, car mirrors, very good condition. $1900 or best offer. 479-0472

22' NOMAD TRAVEL TRAILer, tandem wheels, sleeps 6-7, 3-way fridge, stove and oven, full bathroom with shower, hot water heater, furnace, battery charger, equalizer hitch. $4800. 595-5367 after 4 pm.

MUST SELL, FAMILY WORKing, 22' Citation trailer. Immaculate, 4-piece bath, forced air furnace, add-a-room, double closet. Many extras. Sleeps 6. $4,950 or take trade for camperized van sleeping 4. 479-6824.

9½' 75 OKANAGAN CAMPER, stove, 3-way fridge, furnace, bathroom, etc. '74 Ford Supercab, 40,700 miles, power steering, power brakes, automatic trans, radio and tapedeck. Will sell separately. 478-7833

KUSTOM KOACH
20' tandem trailer, completely self contained, with 6 cu ft fridge, eye level oven, 4 burner stove, furnace, toilet, shower, awning. Towing package plus many extras included. $5200. 478-6538

APOLLO MOTORHOME, 30', rear bath, 13,000 miles, like new. Cruise control, 440 motor, AM, FM stereo, CB radio, etc. Completely deluxe. Best offers. 112-531-8455 after 7pm

1976 21' DODGE DIPLOMAT motor home, A1 condition, 37,000 miles city tested, Sleeps 6, stove, 3 way fridge, HW shower, flush toilet, furnace, air conditioner. $13,700. 478-5936

TRAILER COVERED UTILity, 7'5x4'5x4'5, waterproof, double latched, lease and coil springs, shocks, new paint and tires, interior light. $400. 478-5256.

11½' DELUXE CAVEMAN camper, fully self-contained, hot water, shower, flush toilet, fridge, range, hydraulic jacks plus many extras. $6800. 478-0629.

73 Timberland camper for import truck, propane water, jacks, dual lights, sleeps 4. Sell for $1700. or rent $50. per week. 478-5011.

1974 FORD CUSTOM F350, 40,000 miles. 1974 Okanagan Camper, 3 way fridge, stove with oven, heater, $7,500 or best offer. 652-9066, 478-7508.

EXPLORER 25' CLASS A MOtorhome, Dodge chassis with 413 motor, low mileage. Too many extras to list. Immaculate condition. 598-6749, after 6 pm.

9' CAMPER INCLUDES ROOF rack and ladder, hydraulic camper jacks, stove with oven and porta potti, $2500 or best offer. 727-2940.

BEST TRAILER BUY
in town. 14' 67 "Scamper" immaculate. 71 Plymouth Fury, good running order, sacrifice. 478-9789.

1975 20' MOTORHOME, 360 V8, PS, PB, CC, air conditioning, new tires, awning, AM/FM, CB, completely self contained. $14,900 or best offer. 478-5154.

31' PROWLER TRAVEL trailer, like new and 79 Deluxe Ford Van with complete towing package. Call after 6 pm. 383-7538.

1965 CHEV ¾ TON, 62,000 miles, c/w 1971 10' Freeway camper, self contained, best deal in town at $2800. After 4:30pm, 383-3933.

FOR SALE 20' PROWLER, fully contained, can be seen at 936 Goldstream Avenue. Offers to $4800. 474-2829, 642-4301 anytime.

1971 FORD 300 ECONO CONversion, stove with oven, fridge, toilet, furnace, 8-track radio stereo. New tires. $5,000. 385-2179.

1975 DODGE SPORTSMAN Royal, complete van conversion, in excellent condition. 360 V8, 61,000 miles. $8700 or offers. 477-9761.

RAVEN RV'S
VAN CONVERSIONS
479-3178

1960 Chev pickup with camper. Outdoor persons special. $995. GEM MOTORS — 382-7195 — Dealer 5758.

17' TRAVEL TRAILER, sleeps 6, fridge, stove, furnace, toilet, electric brakes. Good condition. $3500. 381-2028.

MOVING, MUST SELL, 1974 Westphalia, sink, propane stove, 2 way fridge, excellent condition, offers. 477-0446

CANOPY FOR ½-TON PICKup, with back door, and running lights, $375 or best offer. 598-7656.

70 CHEV WITH NEW HOME built camper, excellent shape $3000. 658-8749 after 4:30 weekdays, anytime weekends

WANTED TO RENT, TRUCK and camper or mini motorhome for 7 days between 16th, August and 29th August. Call 479-7681.

1977 OKANAGAN CAMPER, import long box, stove, 3-way fridge, heater, toilet, $2500. Phone after 5, 479-3261

1972 WESTFALIA CAMPER, radials, radio, good condition, $3700 or better offer. 112-748-1132.

9½' VANGUARD CAMPER, heater, fridge, queen size bed, hydraulic jacks, Eazy On Boat Loader. 592-2787.

12' ARISTOCRAT LOW LINER trailer, sleeps 4, stove, oven, 3-way fridge, furnace, electric brakes. $1795. 592-7805

FURNITURE TRAILER WITH 5th wheel, 32' in length, rear and side loading doors, fully lined. Best offer. 477-8747.

½ TON PICKUP TRAILER hitch, mirrors, trailer jacks and balls, etc. Phone after 4:30pm, 656-3655

1977 CHASSIS MOUNT CAMPer, $5,800. 1977 Chev 1-ton on duals, $8,000. Both $12,500. 478-2483

1975 SKYLARK 16½', 3-WAY fridge, toilet, furnace, awning. Excellent condition, sleeps 6. $4250. 477-4244

74 TRIPLE E CLASSIC 21' trailer, tandem, stove, fridge, heater, shower, extras. Asking $5300. 758-5068.

8' VISTA CANOPY, FULL back door with smaller entrance door, good condition. $275. 479-4544 after 5pm.

20' 5TH WHEEL TANDEM axle flatdeck trailer, with hydraulic over vacuum brakes, power tailgate, $3600. 478-6279.

17' VANGUARD TRAILER, 1974, excellent condition. 3 way fridge, oven, toilet, washbasin, $3750. 2403 Hamiota, 592-9025

1972 PROWLER, 25', COMpletely self-contained, with extras, ready to go. $5500. 382-2167 or 384-4072.

15' TRAVEL TRAILER, sleeps 6, icebox, propane stove and oven, electric brakes, good condition. $1500. 383-9073.

FORD 8' FIBREGLASS TRUCK canopy, sliding glass side windows, in good condition. $500 382-5266

168 CAMPERS, TRAILERS and MOTOR HOMES

WISH TO RENT CAMPER FOR ¾ ton Ford, 7' box, approximately July 27-August 2. 652-2059

MUST SELL. CARDINAL Campgrounds membership. $1895, regular $2495. 112-746-5508.

'75 22' ALJO, SELF CONtained travel trailer, sleeps 7 adults, $4800 or best offer. 656-5477, 5-9pm.

FOR RENT, 1975 MOTORhome, $200/week, plus mileage, July 19-26 plus September. 652-1478.

1976 COACHMEN 23' MOTORhome, excellent condition, 16,000 miles, Ford 460 chassis. 383-9212 or 383-9168.

1979 8' CUSTOM BUILT CAMPer, 3-way fridge, stove, heater, jacks, excellent condition, offers on $3200. 479-6377

9' CAMPER, 2 WAY FRIDGE, stove with oven, furnace, sink and water tank, reasonable. 479-2168.

Mobile RV Doctor
All RV Repairs — 479-2119

BOAT LOADERS FOR CAMPers, motor homes, installed. 478-3796 or 478-2754

WE WILL BUY YOUR GOOD used Rec. Vehicle. Peden R.V. Ltd., 2855 Quesnel St., 386-3464.

1972 WINNEBAGO 19' VERY good condition. Sleeps 4. Fully contained. $8900. 598-9430.

WANTED TO RENT, TENT trailer, first 2-weeks in August. 592-9204.

1974 FULLY CAMPERIZED Ford van, standard, low mileage. 479-4635.

8' CAMPER WITH JACKS, 3-burner stove, ice box. $1300 or offers. 478-4770.

8' TRUCK CAMPER WITH propane stove and tank, etc. $850 or best offer. 474-1311

DATSUN OR TOYOTA TRUCK canopy, $275 or best offer. 474-1311.

SMALL SELF CONTAINED trailer, sleeps 2, $75 per week. 479-7680.

ROAD KNIGHT SOFT TOP tent trailer, excellent condition. $400 or nearest offer. 656-6785.

17½' CORSAIR TRAILER, self contained, heater, awning, sleeps 6, 656-7660

5TH WHEEL 77 PROWLER 30', clean, $9,750 firm. 652-2070, 652-3232.

13' 69 SHASTA TRAILER, good condition, porta potti, $1,200 or best offer. 595-6515.

TENT TRAILER, HARD TOP, Silverline, sleeps 6. $650 or nearest offer. 656-3390.

FOR RENT 1970 FORD VAN, fully camperized, sleeps 2. $150. per week, 10¢ mile. 478-0208.

FOR RENT, OLDER 13' TRAILer, small car pulls, sleeps 4, reasonable. 478-3368 before 3.

GMC ¾ TON, LOW MILEAGE, special custom camper shell. 477-1931.

1970 KAPLUN HARDTOP trailer, sleeps 6, canopy, $600. 477-6164

11' CAVEMAN CAMPER, EXcellent condition. $3600. Phone after 5pm, 479-0228

11'6" SKYLARK CAMPER, ALL options including jacks, $3,900. 479-7931.

NEW DELUXE 8' ALUMINUM canopy, lights, insulated, 1291 Garkil, 477-3562

VW WESTPHALIA SIDE TENT in excellent condition, asking $425. 477-8451

VANGARD 20½' MOTORhome, Chevy chassis. $14,500 or best offer. 479-4851.

TENT TRAILER, EXCELlent condition, complete with canopy. 383-9648.

8' CAB-OVER CAMPER, fully equipped, must sell, $800. 598-9847

8' CAMPER, SLEEPS 4, STOVE and fridge, good condition, $1400. 478-4943.

1969 VW WESTFALIA CAMPer, good condition, new paint, new brakes, $3200. 477-6583.

ONLY $12,900. MOTORHOME, 1976, 17 foot, low mileage. 383-5633.

UTILITY TRAILER, LARGE box completely covered with aluminum, 6'X10', $875. 652-1390.

TRUCK CAMPERETTE, FITS Toyota Longbox, $525 or nearest offer. 384-4001.

8' UNICORN CANOPY, 2 INside lights, roofrack, bed, and more. 386-0347

OKANAGAN CAMPER, GOOD condition, offers on $1500. 385-5687.

1967 16' VANGUARD TRAILER, stove, fridge, sleeps 4, $1800. 388-4065 after 5pm

1972 TRAILER, 16½', SLEEPS six, hot water, toilet, $3500. 386-7256.

FOR RENT, MOTORHOME, Little Chief, 17', $250 per week, 7¢ kilometer. 388-6275 pager 2489.

16' FLYTE TRAILER, SLEEPS 6, excellent condition, $2400. 656-6851, 656-7092, 479-1758

1974 LIONEL TENT TRAILER with furnace, excellent condition, $2495. 388-4459.

HARDTOP TENT TRAILER Silverline good condition wired best offer. 477-6655.

RV SITE AND MEMBERSHIP, Honeymoon Bay Association, Cowichan Lake. 598-2577

1979 22' WILDERNESS TRAILer, has everything, new $9000. Asking $6850. 479-6909.

TENT TRAILER FOR RENT. 656-2409 after 6pm.

FOR RENT
New 20' Motorhome. 595-2312.

11' CAMPER, GOOD CONDItion. $2150 or offers. 478-3892.

8' CAMPER IN GOOD CONDItion, $1100. 478-0110

CAMPERS FOR RENT, FEW vacancies. 478-3080.

OLDER 8' CAMPER, $1000. 478-0677 after 5pm.

RENTAL
24' Trailer, $200 week. 652-3750.

TRUCK AND CAMPER FOR rent. 479-7492.

73 BOLER, CLEAN, GOOD, $2500 plus tax firm. 652-2806.

74 BARTH MOTORHOME. 383-1212, after 6 479-0218.

8' CAMPER FOR RENT. $150 weekly. 595-4748

ALUMINUM CAMPERETTE, fits Chev or Ford. $300. 384-0246.

VANGUARD CANOPY, GOOD condition, $425. 478-6239

FOR SALE 10' ALASKAN camper. 478-5105

169 MOBILE HOMES AND PARKS

SUMMERGATE VILLAGE
* Fine retirement living
* Phase II Now Selling
Turn West off Pat Bay on McTavish Road, (Airport turn off) then Right on Canora to Entry Gates.
Dealer 6155 Phone 656-1414

169 MOBILE HOMES AND PARKS

AARON COURT
Our latest Craigflower Rd. development! First homes going in July 1. Only 1 sites left! Enjoy the maintenance free living like a condo with all the benefits of owning a lot without the high cost to buy it! Look into one of the best home investments of the 80's! Homes from 728 to 1440 sq ft completely finished inside and outside with warranty. View our showrooms in Langford (off Trans Can Hwy) & "Esquimalt Craigflower Rd".
ASK ABOUT "OAKVIEW ESTATES" our next project for 1980.
Buy Right Homes
DL6162 474-2154 383-2912
Langford open daily till 8, Craigflower, 10-5 Fri - Tues

LANNON CREEK
MOBILE HOME PARK
POSSIBLY CANADA'S FINEST PARK
Scenic Water and Mountain View Overlooking The Straits of Juan de Fuca and the Olympics
SITES AVAILABLE
Phone 642-5486/642-5972

24X44 DELUXE 2-BEDROOM, 1980 model, large private leased site in Langford, five appliances, lot of growing veg to harvest soon.
1979 Monarch 14x60, 2-bedroom, two sundecks, corner lot on bus route, Admirals Road.
2-bedroom 12' in Goldstream Villa, landscaped, early possession.
6% Is All We Charge To List Your Home
TRIANGLE HOMES (VICTORIA) LTD.
478-1774 Dealer 5088

Thinking of Selling??
For full professional service to ensure your best market price call Buy Right Homes. Our experienced sales staff and extensive sales promotions has resulted in most of our listings selling in 2-4 weeks! Ask about our trade-in program or our guaranteed sales plan! Call for a free appraisal. Go with the company with the proven sales record!
"THE PROFESSIONALS"
BUY RIGHT HOMES LTD.
474-2154 383-2912

GOLDSTREAM
MOBILE HOMES LTD.
T/Can Hy Sooke Lk Rd
New Glen River 14x70's. 14x52 Premier preowned with carport/toolshed. Also a selection of 2/3 bdr. D/wides to be relocated. We are in need of clean homes to list and sell. Give us a call for an appraisal and we will handle the selling for you.
MARSH SMITH, Bus. 478-1751, Res. 478-8774, DL 1280

Two 12'x56'
1969 3-bedroom and 1971 2-bedroom, totally redone. Can stay on pad or off pad home. A steal at $12,000. Excellent condition. H&R Mobile Homes DL # 6463—A. 478-8354.

AFFORDABLE
3 bedroom, 1½ baths, including 5 appliances on an exceptionally nice large lot in Florence Lake Park. Ideal for family, $44,000. Take possession in August. 478-7597 after 5:30. No Agents.

14x70
Craigflower area, in Twin Oaks, deluxe home, moving to Vancouver, must sell. H&R Mobile Homes, Dealer 6463-A. 478-8354.

SPOTLESS 1975 2-BEDROOM, 12x68 mobile home, ample storage and parking, patio and workshop, huge secluded treed lot, adult section at Mill Bay. 112-743-9544.

PARK VILLAGE
Family park in Sooke. Single and double wide pads to rent. Sorry no dogs. 642-4497.

CEDAR CREEK MOBILE Homes Park, Mill Bay, has space available. 112-743-2449, 112-743-2591

'74 BENDIX 12'X64', 3-BEDrooms, with fridge, stove, shed, patio, landscaped. Call after 5, 478-8438.

12' X 56' KNIGHT MOBILE home, with sun porch, serious inquiries only. 478-4003 or 478-2330.

1969 LAMPLIGHTER, 12X52, with addition, includes fridge, stove, washer and dryer. 478-4508

PRICED TO SELL FAST!
12x68 4 appl, wrap around sundeck, fenced yard, separate D.R. 474-2154. Buyright. D6162.

1152 SQ. FT. OF LUXURY!
Eye level oven, sunken tub, wet bar, beautiful waterview. Nice! 474-2154. Buyright. D6162.

SPACE AVAILABLE, $75, 7111 Westcoast Rd, Sooke. 384-0857 or 642-4277.

TO BE MOVED, 1971 12'X68' Glendale, 3-bedrooms plus addition. $10,500. 642-3209.

3 BEDROOM DOUBLE WIDE, 4 appliances, carpeted, sundeck and shed. $31,800. 478-7271

5 MIN. TO CITY!
1979 14x60. Beautiful home! A buy! 474-2154. Buyright. D6162.

ONLY $9600!
A great 2 BR. waterfront home! Call 474-2154. Buyright. D6162.

1972 BENDIX LEADER, 12 X 60, family park, by beach. 642-5378.

178 SUMMER HOMES, COTTAGES and RESORTS

SALT SPRING ISLAND
ST. MARYS LAKE
One of these 5 lovely cabins 8 years old and completely renovated on 1.6 acres of waterfront (off paved road) can be yours for $45,000.
Ruth of Steve Salaga 652-4362
Ocean City Realty Ltd. 381-2233

LAKE COWICHAN WATERfront. 2-bedroom furnished cottage, boat ramp, golf course ½-block. Week from August 2nd-September. 112-745-3436.

SELF CONTAINED 2 BEDroom lakeside cabin, swimming, boating, etc. $100 per week or $350 per month. 478-1365

MODERN WATERFRONT cabin, Salt Spring Island, for rent by the week. Phone 478-0655

181 TOURIST ACCOMMODATION

HARTNELL HOUSE
1204 Yates St.
Fully equipped modern kitchen unit by week, day (10 min.). Close to downtown. Linen, dishes, C.T.V., parking. 383-0742, 386-2812.

NOW AVAILABLE
Immaculate one bedroom suite in prime quiet location 2 blocks from downtown. New furnishings and interior decor. Weekly rates. 384-1776 or 388-7324

DUNCAN B.C.
Thunderbird Motel
New units 748-8197

181 TOURIST ACCOMMODATION

FAMILY SUITE ON THE Gorge waterfront in a quiet home, by day or week. Available July 21. 382-5263.

185 CONVALESCENT AND REST HOMES

JOAN CRESCENT MANOR
Retirement Home
Under New Management
1045 Joan Crescent
Rooms Now Available
Mrs. M. Baker 595-1315
A Touch of Distinction

PERSONAL CARE VACANCY in well located resthome, family atmosphere, good reputation. Call 595-3813

EXCLUSIVE RETIREMENT home, personal touch our specialty. Breakfast served in room. Vacancy. 595-3534 10-6

190 ROOM and BOARD

OAK BAY GUEST HOUSE
1052 Newport Avenue
Bedsitting rooms available with private baths. Home cooked meals. Maid service. Beautiful surroundings, 1 block from ocean and marina. On bus route #2, close to golf course, shopping, etc. Ideal for retirement living or for Bed and Breakfast. Reasonable rates. Call at 1052 Newport or phone 598-3812

LARGE SUNNY DOUBLE room, full private bath, exclusive area, retired preferred. 385-9403

191 ROOM and BOARD WANTED

WANTED BY WIDOW AS PERmanent paying guest, with board, suite of large rooms, with view, Oak Bay area preferred. Drives own car and active. Send details to Victoria Press Box 453.

FIRST YEAR UNIVERSITY student, female, seeks accommodation in walking distance of University. 112—282-3481.

WANTED: ROOM AND BOARD for 1st year UVic student for September 1st. 384-8466.

193 ROOMS TO RENT

SLEEPING ROOM WITH fridge available now, $107 per month. Please call 386-3065

194 ROOMS WANTED

OAK BAY, ROCKINGHAM area; girl art student, non smoker/drinker requires room starting September. Cheery atmosphere important. To $200 monthly. Victoria Press Box 477.

WANTED CHEAPER ROOM to rent, 656-3490

197 HOUSEKEEPING ROOMS TO RENT

NEAR DOWNTOWN, QUIET lady only, $110. 384-0627, 384-0120

FAIRFIELD, AVAILABLE AUgust 1st. Single male, no smoking or pets. 385-5670

FURNISHED, NEAR BUSES, laundry mat, Fairfield, nonsmokers. 382-3463.

WANTED: FOR WORKING male, housekeeping room. $100-$130. 598-6798

FURNISHED ROOM, LINEN supplied. 1515 Vining. 595-6226.

200 APARTMENTS TO RENT UNFURNISHED

Homehunters
2713 QUADRA
381-2113
HERE ARE JUST A FEW OF OUR MANY EXCLUSIVE LISTINGS.
1.Fairfield. Available now. $98. Bach. Util. pd. ½ month deposit.
2.Esquimalt. Available now. $225. Bach. Covered parking. w/w, f/s, heat.
3.Sooke. Aug 1. $175. 1 BR. w/w, f/s, h/water. Children negotiable.
4.Fairfield. Available now. $300. 1 BR. Laundry facilities. Room and board.
5.Sidney. Available now. $350. 1 BR. Ground floor, c/v, patio, parking, swimming pool.
6.Gorge. Aug 1. $204. 1 BR. Prefer non smokers.
7. Hillside. Now. $400. 2 BR. Large apartment.
8. Esquimalt. Aug 1. $340. 2 BR. w/w, drapes, f/s, h/water.
9. Beach Dr. Aug 1. $750. 2 BR. Waterview. 2nd floor. Heat. Children negotiable.
10. Sidney. Aug 1. $425. 2 BR. Large unit top floor, f/s, drapes.
HOMEHUNTERS THE COMPANY WITH THE LARGEST SELECTION OF EXCLUSIVE LISTINGS.
OPEN 7 DAYS A WEEK
381-2113 - Fee $30

Pacific Village
RENTAL TOWNHOUSES
1506 Admirals.
Special features upon completion of project:
★ Indoor Swimming pool.
★ Sauna.
★ Includes — stove frig, drapes, carpets.
★ 2 bedroom suites available September 1
★ 2 Bedroom from $425
Free Parking.
★ Children accepted.
NO PETS PLEASE
Contact Resident Managers
Gary & Wendy Hardisty
383-4757
Pacific Valley Mgmt.

OCEAN VILLAGE
OCEANFRONT
Four unique waterfront locations on Sooke Basin ranging from compact 1 and 2 bedrooms to fully equipped luxurious townhouses, apartments, bungalows, duplexes. Acres of landscaped grounds and flowers with spectacular views. Quiet country setting minutes from downtown Victoria. Located 2 miles from the Village of Sooke with two supermarkets and plazas, 3 financial institutions, churches, doctors, lawyers, chiropractor, etc., plus activities ranging from the Legion to Old Age Pensioners Club. Deep water moorage is available in the basin. Hiking, horseback riding, hunting, salt and fresh water fishing, crabbing, shrimping, golfing are some of the year round activities. Ocean Village is a place to grow and live in magnificent surroundings. Yearly leases with rents from $260-$600 per month. For information regarding availability to lease phone 642-5254. Adults only.

david burr LTD.
384-9335

OLD VICTORIAN HOME
Has 2 BR suite with hardwood floors. Landscaped grounds and heat included, near town. Only $450 (575)
RENTEX 381-1734 FEE

200 APARTMENTS TO RENT UNFURNISHED

Cedar Shores
rental condominiums
—ON THE WATER—
77 Gorge Rd. West
All units contain fireplaces. Special features on completion of project: SWIMMING POOL, JACUZZI, SAUNA, TENNIS COURT, RACKET BALL COURT. Two-bedroom suites from $495. Contact resident Manager.
MR. TREDGETT at 383-2417
Adult Oriented—no pets please
Pacific Valley Mgmt.

FAIRFIELD
2 bedroom, den, close to all amenities, on bus route. Available August 1, 1980. $550 per month. Phone:
HARVEY A. SIMONS 477-7291
D.F. HANLEY & ASSOCIATES LTD.

LARGE UNIQUE 1 BEDROOM character suite, centrally located. Responsible working couple only. Preferably non-smokers. No children or pets. Carpeted, drapes, heat and hot water included. Damage deposit and references required. Victoria Press Box 439.

FAIRFIELD
2 bedroom, den, close to all amenities, on bus route. Available Aug. 1/'80. $550 per month. Phone:
HARVEY SIMONS, 477-7284
D. F. HANLEY & ASSOC. LTD.

ROCKLAND SQUARE
3 bedroom condominium (1,600 sq. ft.), full basement, and appliances including dishwasher, garberator, vacuum system. $750 per month. References required. Pone 652-4464 local 18/19 or 477-7528.

GORDON HEAD
3-B.R. main floor with 1300 sq. ft. Private driveway and sundeck with separate dining room! (557). Fee.

rentex 381-1234

CHALET APTS.
1465 Fort St.
(Off Pemberton Rd.)
1 B/RM apts. from $250. incls. heat. ADULTS ONLY. No children or pets. To view call 595-0593 between 6-9 p.m.

OUT OF THE WAY!
This 1 BR waterfront suite with balcony $265! APPLs and much more (399) FEE

rentex 381-1234

JAMES BAY!
1-B.R. suite, 3 houses from the beach! W/W carpets and appls., only $255 (584). Fee.

rentex 381-1234

1½ BEDROOMS, BASEMENT suite with fireplace. No fridge or stove. $275 heat included. Suitable for quiet persons. Open House July 20, 1-4pm, 845 Selkirk Avenue

FAMILY PREFERRED
To rent this 3 BR with kids OK. Only $475! (570) FEE.

rentex 381-1234

CHARACTER SUITE
In home in James Bay! Very quiet area, $250! (576). Fee.

rentex 381-1234

SMALL QUIET BLDG!
Has 2-B.R. Apt., in Esquimalt. Only $275! (579). Fee.

rentex 381-1234

ESQUIMALT. PRIME, QUIET location. 2-bedroom, 2 bathroom condominium. Adults only. No pets. Minimum 1 year lease at $500 per month. Call Mrs. M. Gearing at 477-7284 or 598-9128

SPACIOUS 1 AND 2 BEDROOM, ww, fridge, stove, drapes, heat included. Pool, sauna, whirlpool. Mature adults. 386-5353, between 9-11am

JAMES BAY 2 BEDROOM, heat, hot water, appliances, modest rent. Mature persons only, no children, no pets. August 15. 384-1874.

PRIVATE ENTRANCE!
Brand new 1-B.R. in Rockland area. Prkg. and landscaped grounds! Avail. Aug. 1! (580).
RENTEX 381-1234 FEE

1 ROOM APARTMENT WITH kitchen, bathroom, large closet, $144. Centrally located. Evenings 385-0773.

FAIRFIELD, BACHELOR basement suite. Rent $195. Available August 1st. 383-9121 between 5pm-7pm.

NEAR SEARS, 2 BEDROOM lower suite, carpeted, fridge and stove, includes utilities, no pets. $375. 595-0904

LARGE BACHELOR SUITE. Apply suite 101- 1235 Balmoral Road.

OAK BAY. 1-BEDROOM. Available August 1st. Seniors block. $215. No pets. 598-3862.

201 APARTMENTS TO RENT FURNISHED

HARTNELL HOUSE
1204 Yates St.
Fully equipped modern kitchen unit by week, day (10 min.). Close to downtown. Linen, dishes, C.T.V., parking. 383-0742, 386-2812.

NOW AVAILABLE
Immaculate one bedroom suite in prime quiet location 2 blocks from downtown. New furnishings and interior decor. Weekly rates. 384-1776 or 388-7324

4-PLEX SUITE
Fully furn. 1-B.R. in Adult Bldg.! Only $204! (578). Fee.

rentex 381-1234

FAIRFIELD!
Furn bach with loft type bed. Utils incl only $200! Share bath with female (483)
RENTEX 381-1234 FEE

FURNISHED SUBLET AUGUST. Beautiful location. Pool, sauna, swirlpool. Non-smoker, non-drinker, lady preferred. No pets. 595-2082.

202 FURNITURE TO RENT

CAMOSUN FURNITURE RENTAL
3 Room groups, bachelor suites, individual pieces, hide-a-beds, rollaways, month to month.
833 Yates 383-3655

203 APARTMENTS WANTED

RESPONSIBLE COUPLE, MID 20's, seek 1 or 2 bedroom apartment in older block or character house. No pets, no children. Approximately $350. August or September 1st. Phone before 11am. 595-5616

RESPONSIBLE LADY, EARLY 30's, with dog, requires accommodation, 1 or 2 bedroom, for September 1st, maximum $300 monthly. 387-3141, 8:30—4:30 weekdays.

QUIET NON SMOKING CAreer woman in 30's seeks bright unfurnished character suite, 4 mile circle, $265 maximum. References. Barbara 387-5041 (9 to 4:30) [illegible] evening

203 APARTMENTS WANTED

WANTED TO RENT, 3 BDR. apartment or house. UVic, clean, decent couple, one child, one dog. Please phone, 814-234-1448.
P

RESPONSIBLE FEMALE teacher with small cat, would like 1 or 2 bedroom apartment in character home, maximum $300. August 1st or September 1st occupancy. 386-3349.

RETIRED QUIET LADY wishes one bedroom apartment in quiet district close to stores or bus. Preferably close to park or waterfront. 592-0716.

MATURE QUIET COUPLE, non-smokers, require 1 or 2 bedroom character suite, quiet area, reasonable rent, references. 478-0123.

QUIET RESPONSIBLE gentleman requires bachelor or 1 bedroom suite in Oak Bay-Fairfield area as soon as possible. 592-7120.

REQUIRED IMMEDIATELY 2 bedroom, $250-$350, for employed brother, sister with small well-behaved dog. 595-1962 after 5pm.

NEAT WORKING LADY REquires bright 1-bedroom apartment in town for August 1. Please call 388-6226, before noon.

PROFFESSIONAL WORKING man seeks clean spacious apartment for August 1 or sooner. References. Business 477-7246 after 5 pm. 592-5338.

WORKING WOMAN REquires 1 bedroom, preferably James Bay Beacon Hill area. Please call 388-6286 or 387-5951 ext. 4.

CAREER LADY, NON smoker, seeks bright 1 bedroom character suite, max. $230. References. 387-5041. After 5pm, 386-8349.

FEMALE UNIVERSITY STUdent with 7-year old child needs 1 to 2 bedroom accommodation. 382-1806, 385-5242.

MIDDLE AGED MAN WITH small dog looking for 1 bedroom apartment or small home. 386-3764

TWO FEMALE, 3RD YEAR UVic students require two bedroom apartment for Sept 1. 383-6849

VERY RESPONSIBLE YOUNG quiet working girl seeks 1-bedroom apartment or suite by August 1st. 479-9742 after 4:30.

URGENTLY REQUIRED 1 OR 2 bedroom suite, under $300. One child, non smokers, references. 478-8784.

EMPLOYED PERSON WITH references wants apartment or small house near ocean. Mr. Rose, 386-3841, 9:30-5:30.

WORKING GIRL DESIRES 1-bedroom suite or apartment in Oak Bay/Fairfield area. 592-0222; leave message.

NON SMOKING THIRD YEAR university student seeks a two bedroom apartment to share with same. 592-0022

MOTHER WITH 2 CHILDREN and small dog need 2 bedroom suite or apartment by August 1. 479-8732.

WORKING GIRL REQUIRES 1 bedroom, bachelor, reasonable. 385-8169.

FEMALE UNIVERSITY STUdent, 28 years, requires small suite in quiet area. 477-0705.

ONE OR TWO-BEDROOM apartment for two students. 385-1410, 385-9667.

204 SHARED ACCOMMODATIONS

Homehunters
2713 QUADRA
381-2113

Rockland. Aug 1. $200. Furnished. 2½ kitchens, 3 baths, board if required.
Gorge 1 BR. semi furnished. FP, f/s, w/d, large backyard. Util. pd. $210.
Gordon Head. 1 BR. Furnished. Util. pd. Prefer U-Vic students. Share bath and kitchen. $175.
Mon - Fri 9-9
Sat - Sun 10 - 5
381-2113 - Fee $30

AVAILABLE AUGUST 1
Furnished bedroom; kitchen, livingroom, large bathroom, are shared with 2 people. Laundry facilities and storage, utilities included. $160/month. 595-8618 or 388-9131 Brian Ellis.

WANTING GIRL TO SHARE 4 bedroom house, Jubilee area, with 3 other working adults. $225 month includes food and utilities. 595-4985.

MOTHER AND TODDLER seek same to share accommodation and babysit for each other. 384-7187 Room 118

WANTED FOR AUGUST 1. 1 quiet single male 25 - 30, non-smoker preferred. No pets please. $167. 386-5370.

WANT SOMEONE TO SHARE 2 or 3 bedroom house, $266 per month. Starting August or September 1. 388-4459, ask for Fred

MATURE, RESPONSIBLE person to share mobile home. Florence Lake. 478-1245.

PANDORA-ONE BEDROOM, women only, August 1st and September 1st. 592-4878.

WILL SHARE PARTLY FURnished 4 bedroom house with single non-smoker, $180. 479-0177.

ROOM TO LET, TO MELLOW working male or female. To view, call 386-1204 before noon.

COUNTRY LIVING, 2 DEtached rooms, shared facilities, $150 per month. 479-0947

ROOM ON HOBBY FARM IN Sidney. $275. 656-7739

205 RENTAL AGENCIES

LANDLORDS!
PLEASE CALL, MANY FINE TENANTS WAITING TO RENT. WE ARE COMPUTERIZED. CALL NOW FOR YOUR FREE AD!.
RENTEX
710 MARKET ST.
381-7368

Homehunters
2713 QUADRA
381-2113
LANDLORDS!
Save yourself time and money. List your vacancies with us and eliminate endless calls. We do your advertising for free. Open 7 days a week.
381-2113

TENANTS
WE HAVE YOUR LANDLORD!
—COMPUTERIZED SYSTEM
—QUALIFIED STAFF
—GUARANTEED SERVICE
—MON.-SAT. 10 A.M.-8 P.M.
RENTEX
710 MARKET ST
381-1234

Homehunters
2713 QUADRA
381-2113
TENANTS!
The company with the largest selection of exclusive listings. We offer friendly personal service 7 days a week.

206 DUPLEXES TO RENT

Homehunters
2713 QUADRA
381-2113

Vic West. Sept 1. $353. 2 BR. Children and pets welcome. f/s, hardwood floors.
Cedar Hill. July 16. $475. 2 or 3 BR's. Hydro incl. Garage, patio, FP. Children and pets welcome.
Mon - Fri 9-9
Sat - Sun 10 - 5
381-2113 - Fee $30

FOR RENT, BRAND new home 3 bedrooms, 1½ bathrooms. Close to town and all amenities. One year lease, no pets. From $600. per month.
Patterson Construction Ltd.
386-6301. Eve. 656-1455

$450, LOWER, IN TOWN, 2 BEDrooms, formal dining room, fireplace, fridge, stove, newly decorated, carpeted throughout. Mature responsible adults, small pet considered. Available July 25. 592-4025 after 6.

ACROSS FROM A LAKE!
3-B.R. with gorgeous view! All recreation facilities in the area! $550 (106). Fee.

rentex 381-1234

LAKEHILL
3-bdrm ground level — $485 per month. 3-bdrm lower level — $445 per month. Both available Aug. 1. Jerry Downer, 386-3124, Seaspray Properties Ltd.

$425, UPPER, 2 BEDROOM, newly decorated, w/w, fridge, stove, mature responsible adults. Small pet considered. 592-4025 after 6.

AVAILABLE IMMEDIATELY
3 bedroom duplex, appliances included, freshly decorated. $450 per month. Victoria Press Box 424.

CLOSE TO UNIVERSITY
Possible 3-B.R. with large yard. Kids and pets both welcome! Only $475! (551).
RENTEX 381-1234 FEE

WESTERN COMMUNITY, spacious 1-bedroom ground floor suite, quiet treed area, fridge and stove, utilities included. $295. 478-4230 after 9am.

FIRST FLOOR OF NEW house (1500 sq.ft.), 3 bedrooms. Wall to wall, $475. No pets. 479-0035

GORDON HEAD, NEW 3 BEDroom spacious main floor. Fireplace, sundeck, garden, $600. 477-8456.

OCEAN VIEW!
2-B.R. corner lot with garden. Large fenced yard, $425. (581).
RENTEX 381-1234 FEE

FAMILY HOME
In Colwood! 3-B.R. in quiet area! Kids welcome! (556).
RENTEX 381-1234 FEE

210 HOUSES TO RENT UNFURNISHED

BB B ROWN ROS on LANSHARD
People Helping People

$575.00. #303 - 229 Ontario St., 3 bedroom townhouse, 2 bathrooms, large family room, s/f, w/w, storage space, close to downtown. Children welcome, sorry no pets. Available August 1.

$500. 1031 Costin Ave., 3-bedroom house, w/w, hwt, s/f, dishwasher, owner occupies basement and will share cost of heating and garden upkeep with tenant, 1 child welcome, no pets.

$850. 1347 Craigdarroch Road, 2-bedroom home with ideal location, s/f, FP, drive in garage. Lovely garden. Sorry, no small children or pets. Available immediately.

$700. 868 Walfred Road, 3-bedroom home. Custom designed to suit the natural park-like setting. Available August 15. 1-year lease with option.

$900. Bear Hill Road, executive country home. Quiet, secluded area surrounded by trees. Chalet type, hand tooled interior, 3 lovely bedrooms, clear well water, appliances, oil heat, fireplaces. Available August 15. Must have references.

For further information call:
Brown Bros. Agencies Ltd.
385-8771 (anytime)

Homehunters
2713 QUADRA
381-2113

EXCLUSIVE LISTINGS
Esquimalt. Aug 1. $450. 2 BR. w/w, drapes, FP, patio, 1½ baths. Children and pets welcome.
Gordon Head. Aug 1. $575. 3 BR. 1300 sq. ft. w/w. Util. pd. Children welcome.
Mon - Fri 9-9
Sat - Sun 10 - 5
381-2113 - Fee $30

SEASPRAY PROPERTIES LTD./REALTOR
$700 per mth — 4-bdrm, 3 bath, fireplace, finished bsmt with bar. Located in the Cook St. and Tattersal area. No appliances. Avail. immed. To view call K. Giles, 386-3124.

FOR RENT. BRAND new home 3 bedroom, 1½ bathrooms. Close to town and all amenities. One year lease, no pets. From $575 per month.
Patterson Construction Ltd.,
386-6301 Eve. 656-1455.

COLWOOD. MODERN HOME, fenced yard. Living room with fireplace, dining room, kitchen with stove, fridge, built-in kitchen aide dishwasher and breakfast nook. 4-piece bath, 3 bedrooms, drapes and wall to wall carpet. Downstairs, kitchenette, laundry room, 3-piece bath, bedroom, rec-room with fireplace, workshop. Fully insulated. No pets. Rent $575. Possession October 1st. 478-1394.

WANTED: MARRIED COUple with car, no pets, for full time caretaker/watchman. This is a permanent position, ideal for couple who would like to supplement there pension or savings. This wild treed land close to Langford has a new, large housetrailer, completely modern and all electric, situated on a lovely site. Write Victoria Press Box 417.

IMMACULATE INSIDE AND out. 5 year old home on cul-de-sac in Gordon Head. Main 3 bedrooms, 1½ baths, built-in dishwasher, sundeck off dining room; slate fireplace in living room, lower level with den or 4th bedroom, large family room with fireplace. All professionally finished. $775 per month. Sorry no pets. 477-3636.

RENT & OWN
A MOBILE HOME.
Under $400 with pad. 2 or 3 bedroom, adult or family parks. Victoria area or other Island locations. H&R Mobile Homes, 478-8354. Dealer 6463 A.

WATERFRONT ESTATE, NEW luxury home on ½ acre of waterfront, Brentwood Bay area, complete with boat ramp and boat house. Beautiful solitude. $1150 per month. References strictly required. [illegible]

210 HOUSES TO RENT UNFURNISHED

NEAR NEW 2 BEDROOM country home on beautiful landscape setting. Wall-to-wall carpet, electric heat, close to shopping centre, schools and bus line. Large garage. Sorry no pets. References. Available immediately. $495 per month. 479-6221

TOWNHOUSE, 2-BEDROOMS, nursery, 1½ baths, w/w carpet, fridge, stove, utility room with washer/dryer hook up, large storage area. Esquimalt. $425 per month plus utilities. 382-4030.

AVAILABLE AUGUST 1ST, new easy care house on Saanich Peninsula. Includes: new appliances, air-tight stove, thermopanes, fireplace, seaview, extras. Compare value. $695 monthly. Particulars 652-3802.

ELEGANT HOME!
Large 4-B.R. on 5.5 acres! Waterfront view in exclusive area! $800! (464). Fee.

rentex 381-1234

JAMES BAY SEAVIEW
5 bdrs., 4-baths, rec room, 2 F.P.'s, appliances, drapes, etc. Aug. 1st, $1,200/mo. BRIAN RIPLEY, 383-2532, Ocean City Realty Ltd. 381-2233.

LUXURIOUS 3 BEDROOM, 2 storey townhouse, over 1600 sq. ft. Rockland area. Includes 7 major appliances, $695. For appointment to view phone 474-2451.

OPEN HOUSE JULY 21ST, 12 noon til 6, 1020 Belmont, 2-bedrooms, insulated and wired garage, appliances. Suitable for business couple. $550 monthly. 537-5515.

BRENTWOOD BAY!
Executive 3-B.R. waterfront home on 1-acre lot (526). Fee.

rentex 381-1234

FAIRFIELD. 2-BEDROOM, fireplace, very clean, lovely yard. Lease August 1st. $525 per month. Can be seen Sunday July 20th between 2-4pm ONLY, 244 Linden Ave.

FOR AUGUST AND SEPTEMber only, secluded 4 bedroom home close to Sandown Race Track in North Saanich, $400 per month. 658-8811.

2 BDRM OLDER HOUSE, fridge and stove included. City —$370 per mo. Available August 1st. Byron Price & Assoc. Ltd. 592-5454.

BEAUTIFUL VIEW
And acreage surround this 3 BR family home with finished bsmt in Langford (509).
RENTEX 381-1234 FEE

ESQUIMALT-SAXE POINT area, cosy 2 bedroom cottage, large fenced in yard on quiet street, stove, fridge. $350 a month. 384-8240

SIDNEY HOME AVAILABLE August 1st. Living room with fireplace, 3 bedrooms, rumpus room and den, 1½ baths. No pets. $500 month. 656-5986 after 6pm.

THREE BEDROOM HOUSE, fridge, stove, wall to wall carpets. Available September 1st. Damage deposit. References. $495. 382-2664.

SIDNEY. MODERN 3 BEDroom house, wall to wall, $350. Available August 1st. Phone after 6pm. 656-6393.

FOUR BEDROOM NEW house on 225 Hampton Road. $625. 2 or 3 year lease available, plus furniture. 386-2860

GORDON HEAD, NEW 3 BEDroom spacious main floor. Fireplace, sundeck, garden, $600. 477-8456.

2 BEDROOM ON ½ ACRE LOT in Gordon Head. Available immediately. $595. 477-5285 or 477-8512.

LOW RENT IN EXCHANGE for gardening - retired couple wanted to live in beautiful Sidney seaside home. 656-5057

NEAR ROYAL OAK MALL
2-B.R. home in residential area with dining area (582).
RENTEX 381-1234 FEE

TOWNHOUSE!
Beautiful 2-B.R. on landscaped grounds! $465! (564).
RENTEX 381-1234 FEE

TWO BEDROOM MOBILE home for rent, in Twin Oaks Park, adults only. 385-5752

3 BEDROOM HOUSE, NEAR UVic, $850, 2 or 3 year lease available. 388-6275 pager 741.

LARGE 3 BEDROOM, 2-3 quiet adults, no pets. 477-1931.

211 HOUSES TO RENT FURNISHED

Homehunters
2713 QUADRA
381-2113

Colwood - Metchosin. July 1. 3 BR. Beautiful Cape Cod home. Waterfront on 2 acres. Sub-let. Util. pd.
Mon - Fri 9-9
Sat - Sun 10 - 5
381-2113 - Fee $30

OWNER WISHES TO LEASE 4-bedroom home for two years. Large house, central location, fenced yard and sundeck. Mostly furnished. $650 month. Available August 15. No pets. Phone 9am-2pm, Saturday or Sunday, 382-6251.

HOUSE SWAP
Professional couple in Edmonton with 3-bedroom character home wish to swap fully furnished with Victoria resident from August 1980 to summer of 1981. 384-7750 after 6pm.

WATERFRONT PROP.
3-B.R., fully-furn. home on ½ acre! 2 large sundecks and breathtaking view! (527). Fee.

rentex 381-1234

NICELY FURNISHED HOUSE for approximately 2 months beginning August. Responsible adults. 598-3003.

WATERFRONT, BEAUTIFUL old Colonial home, furnished, 2 secluded acres. Available by month or week. 478-3680.

212 HOUSES WANTED TO RENT

CLERGYMAN AND WIFE (garden enthusiast), seeking house, apt, duplex, lease Aug. 1, 15, Sept. 1, 2/3 bedroom, some storage, fireplace preferred, small garden area, close in. Vancouver 224-2040 collect, or leave message for the Rev. Norris, Victoria, 383-9813

RESPONSIBLE YOUNG working couple looking for a nicely maintained 2 bedroom house. No children or pets. Needed by September 1st. Reasonable rent. Excellent references on request. 384-2641 after 6pm or before 8:am.

4 SERIOUS 3RD YEAR SCIence students, looking for 3-4 bedroom house in the UVic area, will rent from August 1st. Please send all responses to: C/O Dr. J.V. Routley, 1880 Deerborne Pl. Nanaimo. Or phone 112-758-6433

RESPONSIBLE WORKING couple looking for 2 bedroom unfurnished home perferrably Royal Oak/Cordova Bay area. No pets, no kids. 479-5526 after 5:30 p.m.

3RD YEAR UVIC STUDENT seeks 1 or 2 bedroom house or duplex for school year commencing September. 1 male occupant only. Phone Kristen 381-0498

WANTED: PROPERTY IN quiet area with small house, subdivible land, will rent with intent to buy, attractive option to purchase negotiable. 595-6672, 386-2412

URGENTLY NEEDED BY business woman, 3 bedroom home with in-law suite or 4 bedrooms and 2 bathrooms. Oak Bay or border. 382-5822 before 5pm

212 HOUSES WANTED TO RENT

TEACHER, WIFE AND ONE 18-month-old son require small house to rent in Victoria area. Commencing September 1, 1980. Call collect, 733-8476, between 2 pm and 7 pm.

3 SELF EMPLOYED CARPENters looking for 3-4 bedroom home with working space, anywhere but Esquimalt. Will exchange repairs for rent. Phone 384-3439 mornings

YOUNG RESPONSIBLE working couple with mature neutered cat looking for 2 bedroom house or duplex in Victoria area by September 1. $500 maximum. 382-1804

CAN YOU HELP? RESPONsible working couple, to be married in August, need apartment or small house. No pets. Will supply references. Please call 592-7797

COUNTRY HOME DESIRED by married couple with 2 preteenage children for September 1st. Please call after 2:pm. 479-6507

WANTED RENT UNFURnished house Victoria area exchange 3-BR house Ottawa 2 yrs. J. Roberts, 7-837 Eastvale Drive, Ottawa, K1J 7T5.

WANTED TO RENT 2 BEDroom place where child's pet is welcome. For September 1st. Good references available. 478-5100.

RESPONSIBLE COUPLE with two children looking for 2-3 bedroom house, with garage or basement. $300-$350. Excellent references. 595-5770

RESPONSIBLE COUPLE EXpecting first child in December, want small house or part house, beginning Sept. Oct. Nov. 386-5117 after 5pm.

RESPONSIBLE WORKING 2 sisters require 2 bedroom unfurnished house by August 1st, prefer Vic West-Esquimalt area, $300-$350. 386-5156.

$100 REWARD OFFERED FOR assistance in finding a small 1 or 2-bedroom house. Victoria area. Reasonable rent. 656-5860, evenings.

MEDICAL DOCTOR
Requires small home immediately, preferably in University area. 595-7588 or 477-0672

RESPONSIBLE MARRIED couple needs cottage/small house outside Victoria. Non-smokers, no pets. 478-9954

NEEDED DESPERATELY BY quiet family, one child, for August 1st, 2-3 bedroom house, reasonable rent, 595-5971

BY END OF AUGUST, NICE 2-3 bedroom home for working couple with 13 year old boy (takes good care of yard), 386-7960.

LOOKING FOR 2-3 BEDROOM house with fridge and stove. Will pay up to $350 month. For September 1st. 478-4756.

WORKING COUPLE WITH quiet dog urgently require house or duplex, $400. 385-3859 8am-4pm.

FAMILY OF FOUR NEED 3-bedroom house, August 15 or September 1. References. 383-8093, after 5.

SMALL HOUSE WANTED BY handyman, on Saanich Penninsula, willing to fixup. 652-2443.

QUIET WORKING PERSON seeks house, Sidney area, $350. 656-5115.

FREE RENT TO WATCH house. Businessman, reliable. References. 383-5562, 384-3841.

WORKING COUPLE NEEDS house with yard for pets. Oct. 1st or earlier. 385-8360.

THREE BEDROOMS FOR REliable family with 2 boys 10 and 12. 592-8029.

URGENTLY NEEDED HOUSE to rent, single or co-op for small family. Please call 381-1906.

215 HALLS, WAREHOUSES STORES and OFFICES TO RENT

REALSPAN PROPERTIES LTD.
846 BROUGHTON 388-6454

OFFICE SPACE
COOK ST. — Between Fort and View. Professional office building — Medical — Legal, etc. as low as $5.50/sq. ft.
1842 OAK BAY AVE. — Two 1,000 sq. ft. offices. Very attractive, $850/mo. gross.
1830 OAK BAY AVE. — Prime Medical/Dental office space, good selection if you act quickly.
BAINS CENTRE — North Douglas area — loads of parking, up to 15,000 sq. ft. — air conditioned.
1815 BLANSHARD ST. — Total of 6,389 sq. ft., but take a whole floor of 1,700 sq. ft., offices are in place, reasonable rent.
JUBILEE CENTRE — 996 to 4,538 sq. ft. of super retail/office space. Across from Jubilee Hospital.

RETAIL
JAMES BAY SQUARE — Prime location in this busy shopping centre. 4,100 sq. ft. can be subdivided. Super exposure.
NEW "ONE STOP" BUILDERS CENTRE — North Douglas. Only 17 units of 1,400 sq. ft. available, suppliers should see this immediately.
NEW RETAIL CENTRE — Douglas St., across from Mayfair Shopping Centre, good traffic count. Opening July 31, 1980. Space of 920 to 2,060 and 1,029 sq. ft.
NEW RETAIL CENTRE PLANNED — 14,000 sq. ft. corner of Vernon St. and Pat Bay Hwy. Super restaurant location. Sizes from 1,000 sq. ft. and up.
RESTAURANT LOCATIONS — We have two good locations on Oak Bay Ave. — if you are thinking of a restaurant see us.

WAREHOUSE/COMMERCIAL
775 LAMPSON — 5,100 and 8,500 sq. ft. available
542 HILLSIDE — 2,800 sq. ft.
786 FARVIEW — 3,500 to 7,000 sq. ft.

We have a good supply of space for all kinds. For your requirements of office, retail or warehouse call:
R. I. MURPHY
B. DOVEY
J. F. COLWELL

BB B ROWN ROS on LANSHARD
People Helping People

1800 Blanshard St., three small offices now available from 250 to 380 sq. ft. at $7.50 per sq. ft. including heat and hydro.

For further information call:
Brown Bros. Agencies Ltd.
385-8771 (anytime)

FOR LEASE
MEDICAL ARTS BUILDING — Doctors' Offices — from 470 to 1100 square feet. Ample Parking — well located — 1105 Pandora (at Cook).
For further information call Mr. Jack Mitchell at: 383-4168.

MPL
MORGUARD PROPERTIES LIMITED
[illegible]

215 HALLS, WAREHOUSES STORES and OFFICES TO RENT

EXECUTIVE OFFICE SPACE FOR RENT
Reception Area
Large Executive Office
Small Office/Storage
Large General Office Area
Drapes and Carpets Included
Elevator Service
1163 sq.ft.
For information, call 386-2441
Weekdays, 8-4

PRESTIAGE OFFICE APproximately 1164 sq. ft. Beautiful view of waterfront, heat, hydro, cablevision, background music included. Swimming pool facilities and games room, underground parking, partially furnished, $4.50 per sq. ft. Large storage rooms available. 383-1731.

FINISHED OFFICE SPACE FOR RENT
Reception area
3 offices
Coffee room
Second floor
1200 sq.ft.
Further information call 386-2441 weekdays 8-4

SIDNEY
Professional Building
Some office space still available. Ideal for Doctors, Dentists or other professionals.
FRED G. CARVER
595-8664 385-9741
HENDERSON REALTY LTD.

PRIME DOWNTOWN HERItage office space, 1,200 sq. ft., $5 per sq. ft. til June 81. Set for Dental but suit other Professionals as well. Decor is cedar, teak and natural brick. Lease hold improvements and lease and option. Exc. value $12,000 or will sublet. 384-4244.

UNFINISHED OFFICE SPACE FOR RENT
1532 sq.ft. 1669 sq.ft.
1167 sq.ft. 2347 sq.ft.
Some elevator service
Further information call 386-2441 weekdays 8-4

COMPARE US FOR LOW RATES
Air conditioned, self-contained offices, between Mayfair and Town & Country centres. Drive by 3318 and 3347 Oak St. For further information call: AS-Bains Development Ltd, 384-5016 anytime. Courtesy to agents.

CLEAN, BRIGHT, FIRST class space available downtown Victoria. 1242 sq ft newly renovated office space within a few doors from parkade, also approximately 1000 sq ft in a new building available immediately. For further information call 385-0991

1744 RICHMOND
1475 sq. ft. very attractive office space suitable for medical-dental practice, minimum 3 year lease, reasonable rate. Phone Goodwyn Management Ltd for details 388-7923.

FOR RENT
Commercial property with small office — 1074 GOLDSTREAM AVE. — 118' wide x 800' deep. Monthly rent $750. Call Harold Gardner, GARDNER REALTY LTD., 385-7744.

NEW LISTING
Downtown Victoria
Office space avail. immediately
611 sq.ft.
Please call 386-2441

NEW BUILDING CORNER OF Keating Cross Road and Kirkpatrick Cres. Included: air conditioning, carpet, drapes, utilities, telephone answering service. For further information please call 652-9166.

PENN-BRIDGE PROFESsional Building, Royal Oak Shopping Centre, 4475 Viewmont Ave. Only 4 office areas left. 510 sq.ft. to 930 sq.ft. For information please call 386-6308 Monday-Friday between 8:30am-4:30pm.

THE CAPTIAL MENTAL health association needs help locating a space for a craft and thrift shop at minimal rent. If you have or know of a space (we will also share) please call Holly at 595-1151.

OFFICE SPACE
1144 Fort St. Parking, air conditioning, carpets, now renting for August 1st, 1980. Call 386-1417 or 595-6319

SELF CONTAINED AIR CONditioned 1225 sq. ft. on ground floor, available July 15th, excellent location, improvements in, ample parking. #101—3347 Oak St. Call 384-5016 anytime.

OAK BAY RETAIL
Approx. 870 sq. ft. available on Oak Bay Ave. Rent $450.00 per month.
Call Michael Burr 384-9335
David Burr Ltd.

OFFICE
CECELIA ST.
390 sq. ft. good location, good parking, reasonable. 384-1713 or 384-5511

2,000 SQ. FT.
Retail space in plaza, 841 Goldstream Ave, available immediately, $1200 per month. Contact H. Stern, 478-9575.

OFFICE, WAREHOUSE
1350 and 6350 sq. ft, 831 Devonshire Commerce Park, 381-6233.
EY CONSTRUCTION LTD.

WANTED: OFFICE 250 SQ. FT. required by professional library consultant. Willing to sub-lease or share services. 478-8604

SIDNEY—BEACON PLAZA
Prime mall store premises, air conditioned, low rent. Phone evenings, 592-6282.

650' OR 950' OFFICE ON THORoughfare near Woodward's. Reasonable rent. Qwner 383-8774.

270 SQ FT OFFICE SPACE, close to town. Phone service available. 383-1615

LOUD ROCK BAND REquires rehearsal space. Responsible people involved. 592-9381.

DEEP COVE MARINA HAS new office space for rent. 656-2810

OFFICE SPACE FOR RENT central location, $250 per month, 386-8435 9 am-5 pm

233 MORTGAGE LOANS AND INSURANCE

1st AND 2nd MORTGAGE LOANS
SOOKE—GULF ISLANDS
SHAWNIGAN—DUNCAN
UP-ISLAND—MAINLAND
We specialize in Land and Land Development Mortgages anywhere in B.C.
From 14%
Existing Mortgages Bought
Call Mr. Douglas Hawkes
DOUGLAS HAWKES LTD.
990 BLANSHARD ST. 384-7128

Lowest Available Mortgage Rate
Northern Pacific Realty is offering same day service to those individuals hoping to find mortgage financing. Call KIM GEDDES — 479-1687

$ $ $ $
NEED MONEY
We have funds to build, buy, remodel or refinance interim bridge construction funds — all areas — fast, courteous — confidential service. Call now:
Don MacGillivray 658-5135
GLENGARRY REALTY
479-7138

PRIVATE FUNDS
For 1st or 2nd mortgage, quick action, sensible rates, long amortizations. 479-4423 anytime

233 MORTGAGE LOANS AND INSURANCE

UP TO $200,000. TO PURCHASE existing well seasoned mortgages. Victoria Press Box 478

235 WANTED TO BORROW

YATES ST; PARKING LOT. A.A.C.I. appraisal $245,000. First mtge. available $135,000 at 12% (interest only). 2 yr term. Call Civic Properties Ltd. 595-2059 anytime.

HEART BROKEN COUPLE, who have had financial problems, need refinancing of their second mortgage of $25,000. 479-5717.

$100,000. REQUIRED FOR motel/marina, offering good return on investment, totally secured. 388-4413.

240 BUSINESS OPPORTUNITIES

Retail Store Franchise Opportunity
with
KITS CAMERAS
Kits Cameras is a 20 year old CANADIAN Company now operating 75 Stores in B.C., Alberta, The Yukon, California and Arizona.
The Company offers one of the most comprehensive start-up as well as continuing assistance programs including:

1. Aggressive merchandising program
2. Advertising and Marketing services
3. Training Program
4. Bookkeeping and Management service
5. Systems and Operational procedures

Excellent income and profit potential for the right person.

Call us now, we have prime mall locations available in B.C., Alberta and Saskatchewan. Approx. $35,000 to $40,000. Cash investment required.

KITS CAMERAS
1601 Yew St., Vancouver
Call Collect
(604) 731-8281

Book Store For Sale
This book and stationery store is well rooted and ready to grow. Add your imagination, management and care, then harvest the fruit. An ideal situation for one or two people. Located in the centre of a growing community, this is the only bookstore for miles. Buy now to benefit from tourist, school and Christmas sales. For further information, call:
Linda Schaumleffel
381-3131 388-5464 Pgr. 842

Steady Restaurant Trade
Due to family demands the vendors of the 65 seat restaurant are forced to sell. Equipment and current stock included, good assumeable lease, lots of parking, located in growing business centre. Offers on $95,000. For more details, please call:
Linda Schaumleffel
381-3131 388-5464 Pgr. 842
REALTY WORLD
MacLeod & Associates

B.C. MOTELS
VICTORIA

80 units	$1,455,000
19 unites	$525,000
28 units	$650,000
33 units	$725,000

GOLDEN

32 units	$600,000

SHUSWAP

21 units	$300,000
24 units	$489,000

CRESTON

24 units	$385,000

100 MILE HOUSE

24 units	$380,000

We have other B.C. listings, down payments from $50,000. Write or phone for a complete list. Call MIKE O'DONNELL, 386-2955 (24 Hrs.) — we specialize in Motels, Hotels and Resorts. CENTURY 21 Mayfair Realty.

DUNSMUIR 388-7868
RESTAURANT
Owners must sell due to other commitments. A new operation about a year old in busy fast growing community. Owner spent about $25,000 setting this operation up. With promotion this could be a paying operation. Asking only $18,900 with as low as $7,900 down.
Frank Wills, 388-7868.

CITY CENTRE SANDWICH SHOP
One of the finest equipped sandwich shops in town, right in the core. Good foot traffic. Solid lease. Shop was opened on May 1st, 1979 with complete new fixtures and equipment at a cost of nearly $55,000. Owner must sell due to doctor's orders. Offered at $70,000 and worth it. Call Frank Wills 388-7868.

"HAIRSTYLING SALON"
Newly planned developments along the Inner Harbour entrance, this small business opportunity. Here, with harbour views, is a well-established salon, of modern decor and equipment supporting six stations and a ready made clientelle. Vendors wish to consolidate and are anxious to receive offers on a reduced price of $39,500. MLS. Call LOU VILLENEUVE 477-7121 or 384-8563.

GROCERY STORE
Small corner store in prime area of Fairfield. Showing good return. Volume is steadily increasing but vendors say SELL as they have other interests. Inventory extra and sales people have financial statements, etc. Asking $15,900. Call GORDON DOVEY 721-5049 or JOHN MACDONALD 384-9160. Office 477-7121. A. E. LEPAGE WESTERN LTD.

GREATER VICTORIA
21 UNIT MOTEL
$525,000
with super residence presents one of the finest opportunities if you wish to be self employed, situated on over an acre of land in a quiet but still much preferred tourist residential area. Projecting a gross income of over $130,000 this next season. MLS. For further information please call:
CLIFF ANDERSON
477-3994
PEMBERTON, HOLMES LTD.
384-8124
1000 Gov't St.

PORT HARDY
1½ AC.
C1 ZONED
A modern 3 BR home, 2000 sq. ft. on each floor. Ideal for home plus office or small shop in lower. Situated on ½ AC Zoned C1 at the intersection of the old and new highway in BOOMING PORT HARDY.
AL BULL
477-2349 477-1841
BLOCK BROS. REALTY LTD.

240 BUSINESS OPPORTUNITIES

WELL ESTABLISHED FABRIC SHOP
Owner says sell right away. First offer on $10,000. plus stock will take this thriving business. With excellent lease in almost new shopping centre. Call soon for private viewing with EDNA SARGENT at 383-2202 or 598-3321.

BE YOUR OWN BOSS
Established, well run, easily operated business in sewer, septic, "Big John" rentals and related fields. Business to be sold in whole or part at a price according to amount of equipment included. For information contact RALPH NEWTON-WHITE at 598-3321.
JACK MEARS OAK BAY REALTY LTD.

FRESH FLOWER SHOP
NEEDS A NEW
FLORAL DESIGNER OWNER
Heavy traffic in this department store location assure a continuing sales growth. For details call:
KEN THOMAS
BLOCK BROS.
REALTY LTD.
386-3231 598-3990

DOWNTOWN DELI/RESTAURANT
—16 yrs. at the same location
—Excellent projected 1980 sales
—$38,000 equipment
—$15,000 of leasehold improvements
—Good potential for night-time business
—Superb return on investment
—45 seat restaurant
—Ideal family business
—2 yrs. remaining on lease
—Asking $92,500 and stock. M.L.S.
BRUCE F. GIBSON
381-5255
COACH HOUSE REALTY LTD.

CAR SHINE
This business is not a franchise, but does mostly wholesale trade with used car lots for exterior and exterior cleaning including engine steam cleaning, carpet cleaning, undercoating and waxing. Should net $2,000 per month to the owner-operator. Full price $36,000 with $22,000 down plus $14,000 chattel mortgage to be assumed. For information please call
EARL REYNOLDS
477-0191 479-0007
477-0191 JOE SUWALD 658-5817
Royal Trust

UNIQUE BUS. OPPORTUNITY
Are you the calibre of person who would like to be financially secure. If so, I would like to discuss this exceptional business opportunity with you. This international company is on the ground floor in Canada. There are no start-up cost, no door-to-door selling, only a sincere desire to succeed. Full or part time offers earnings in excess of $50,000 annually. We personally work with you to guarantee your success. This is no gimmick, I challange you to phone us for an appointment at VCS Enterprises, 477-6219 after 5pm.

EXCELLENT CAFE
A real going concern is this favourite cafe! This is where the
LOCALS EAT
so you know it must be good
BUY THE BUSINESS ONLY
for $105,000 or buy the building too. Call me and let me arrange to show you this good investment. MLS.
SPENCER LEE
386-3124 598-0061
Seaspray Properties Ltd.

A COMPLETE COPYING SERVICE
Offset Printing (Business Cards, Letterheads, Circulars, Newsletters, Bulletins, etc. — Whiteprinting, Photocopying, Complete Mail Service and lots more). Vendor is in other business so says — sell at a reasonable price of $65,000 — with approx. $45,000 machinery, lots of office eq'pt and extras and some additional stock. Right in town — Call
FRANK CARR 381-2233
OCEAN CITY REALTY LTD.

REST HOME
RARE opportunity to purchase a 32 bed Government licensed Community Service Facility, rural location 3.58 acres approximately 12 miles from the city centre. Details available to qualified persons from the listing salesman.
CLIFF HASLAM
386-3231 598-4430
Block Bros. Realty Ltd.

SERVICE STATION
Excellent opportunity to acquire your own established PETRO-CAN service station in Victoria suburb. Prime commercial land, excellent building (4 bays), all equipment and business offered at $185,000 with good assumable $113,000 financing. Alternatively, owner will consider selling partnership in business only to a licensed MECHANIC. For further information please call
BILL REMPLE
477-1841 658-5795
BLOCK BROS. REALTY LTD.

RESTAURANT
2 miles south
OF DUNCAN
$250,000
Price includes all equipment, large beautiful log building on 2 acres of land. Was listed at $385,000.
Victoria Motel
$550,000, 24 units. Super money maker. Call GERRY FINNIGAN 656-5876 CASTLE PROPERTIES LTD. 386-6164.

MOTEL
17 UNITS
Recently redecorated and offers a good mix of kitchenettes and sleepers together with a 3-bdr. owner's suite. Owner is anxious to sell and is prepared to assist in financing or look at trades. $270,000.
LARRY HADDON
385-1431 592-7735
British American Realty Ltd.

NANAIMO
Successful Victoria business looking for enterprising individual to open offices in Nanaimo. Includes area from Duncan to north end of island. No travelling necessary proven business. Must have $25,000 includes everything to open offices. For further details write Houston Improvement Centre Ltd., 3534 Quadra St. Victoria, B.C. or phone for app't. 382-2262

BET ON YOURSELF!
For "sure fire" INCOME what better bet than owning this well maintained, PROFITABLE motel. 9 Units plus SPACIOUS OWNER'S SUITE for you. 3 Bedrms, living rm, dining rm with FP. Air conditioned owner's suite and other units. Call me now.
ERNIE BRIMBLECOMBE
477-7291 384-8075 (Pgr. 969)
D.F.H. REAL ESTATE LTD.

LADIES WEAR
Successful ladies wear, 15 min from Vancouver. Excellent location, approximately $200,000 volume, good lease. Inventory $50,000. Reply Box 241, White Rock, B.C. or 531-8455 after 7pm

240 BUSINESS OPPORTUNITIES

$1,000,000
Gross sales approaching the million mark. A real money-maker. Well established, excellent reputation, prime location, quality merchandise, discriminating repeat cliental. Netting approx $175,000. Priced at $400,000 plus inventory. Possible terms to right party. Vendor willing to train and assist if required. Detail available to principals or agents. Exclusive with
HERB McDANNOLD 384-6768
the Permanent 382-9191

DRY CLEANERS
Clean up! Shows excellent gross/net and growing, 2½ yr. old plant (not franchised) with modern equipment. Substantial volume contracts compliment regular trade. Convenient commercial mall location, long term lease. Offered at $175,000. ML. Detail available, call
HERB McDANNOLD 384-6768
the Permanent 382-9191

DINING LOUNGE
Full service establishment, well located. Dining facilities for 120 and lounge for 30. 12,435 sq. ft. Commercial lot and 4,216 sq. ft. premises plus business available at $430,000. Vendor may carry 1st mtg. Option to purchase business only at $150,000 (includes $100,000 furnishings and equipment) with long term lease provided by vendor. MLS. For detail call.
HERB McDANNOLD 384-6768
the Permanent 382-9191

ISLAND TRAVELLER
Compliment your income — increase your lines. Wholesale distributorship available with established local and up-island retail outlets. Illness forces sale — Reduced to $20,000 ML, plus inventory. Can be operated from your home. Business offers expansion potential for right person. For detail call.
HERB McDANNOLD 384-6768
the Permanent 382-9191

DINING LOUNGE
Prime downtown location. Heart of Business section, catering to the business community. Spacious facilities for 200 plus with Dining Lounge, Bar, Cafeteria. Excellent lease, cash flow and earnings potential to right operator. Priced at $270,000. Furnishing equipment valued at $212,000. Full detail available to principals and agents. Exclusive with
HER McDANNOLD 384-6768
the Permanent 382-9191

MOTEL
9 unit motel now available at $210,000. ML. Close to new Helmecken Hospital site. Possibilities of conversion to medical offices at later date. For detail call.
HERB McDANNOLD 384-6768
the Permanent 382-9191

GROCERY BUSINESS
Pick a high density residential location, offer a little of everything people need, keep your doors open for their convenience, and most of all present a speciality that will bring them back. Call on this grocery store ideally located in a modern shopping plaza in good location.
ROB FUKUSHIMA
598-5245 477-1841
BLOCK BROS. REALTY LTD.

UNIQUE SPECIALTY FOODS RESTAURANT, with little competition and fully licensed. One of Victoria's finest and newest restaurants, well staffed and showing profits. Excellent local and tourist trade. Centrally located with two restaurant areas, and bar. Capacity 150 seats. Excellent 7-year lease with decreasing rent in 1981. For further details write ComCor, Suite 316, 560 Johnson St. or telephone 383-4123 and ask for Pat or Bill.

CITY RESTAURANT
One of downtown's most exciting restaurants. Seats 40. Terrific lease of $650.00 PM for 1700 sq. ft. Buy this for mom. About $55,000 worth of equipment and leasehold improvements. Must sell on doctor's orders. Try only $17,500. down!! This won't last. FRANK WILLS — 388-7868.
DUNSMUIR PROPERTIES LTD.

MOTEL
Interested in dumping your 9-5 job? Investing your savings is dicey but not when you eat for free and receive a cash return too. A small well located motel on exceptional holding property. Make an offer on $435,000.
BOB FARRELL 386-3124
SEASPRAY PROPERTIES LTD.

EXCLUSIVE
FULL PRICE $69,500
For a retired person, with mechanical ability, and wishes to supplement his retirement income. For enquiries and office appointment call:
WM. HOLLICK
592-6470 386-7521
BOORMAN INVESTMENT CO. LTD., 612 FORT ST.

BUSINESS OPPORTUNITIES
Additional investor clients required for lucrative land investment partnerships. Small cash requirement. Commercial and revenue. Short and long term.
CALL PATRICK PATTEN
OFFICE 388-6258
RES. 598-9593

NET $32,600
WHOLESALE BAKERY
Thriving business, ideal for man and wife operation. Price includes good will and approx. $25,000 in Equipment. Gross Sales $75,700. Good contracts. Profit could be greatly increased with retail outlet in store front.
PAT DOERKSEN 478-3432
CENTURY 21 Suburban 478-8316

$125,000 FP
RESORT MOTEL
9 Units, 8 trailer spaces and residence. 3½ Acres and 300 ft. of waterfront on Nanaimo River. Vendor will carry at 12%.
LYLE FRASER
386-3231 656-6198
Block Bros. Realty Ltd.

MOBILE PIZZA VAN
1978 GMC cutaway van (fully equipped) 8 cylinder, power steering and brakes. 1 Bakers Pride Pizza Oven, 2 fridges, 3 stainless steel sinks. Contact: Mr. Wilkinson, Toronto Dominion Bank, 3635 Douglas, 386-6791

B.C. MOTEL?
If you have ever thought of owning a motel or resort we have a selection of these properties in all parts of British Columbia. Call L. E. KIRK, Manager, Motels, Resorts Department, 386-2955 or evenings 656-1295. CENTURY 21 Mayfair Realty Ltd.

MOTEL
75 unit 3 storey total facility motel of modern design. Parking for approx. 100 cars. Complete service for vacationers and business. PRINCIPALS ONLY
K. O. MOORE
P. R. BROWN & SONS LTD.
385-3435

DISPLAY
A small business requiring a promotion minded couple. This has great potential on Vancouver Island. $40,000 buys complete business and all materials and supplies. Call ALLAN KLENMAN for details 656-4247.
DUNSMUIR PROPERTIES LTD. 388-7868

TAXI
Share and fully equipped car in taxi company. Open to offers. 595-0171

240 BUSINESS OPPORTUNITIES

LIGHT INDUSTRIAL

M-2 Zoned property on this easy to build on land. 12,800 sq. ft. at the going price of $10 per sq. ft. Excellent terms available. Call John Molyard, 386-3585, res. 384-4827, Victoria Realty.

INCOME IS THE OUTCOME. Lakefront motel, 11-units with room for expansion. Detached 3-bedroom home for owner or manager. Ideal situation for semi-retired couple. Owners will consider trades. Asking $95,000. For further information, contact Dave Moss, Nanaimo (Duncan) Realty Ltd., 112-746-6517 or 112-746-6177.

Retirement Special

Grocery store and 1 bedroom apartment on a flat lot with plenty of sun and ideal for gardening. High class area with good possibility of expanding business. Asking $79,900.

479-1667 Ron Kerfoot 652-2594
J. H. Whittome & Co. Ltd.

OPPORTUNITY FOR ENTERprising person or couple with expertise in restaurant business. Someone to take charge of kitchen and operate licensed dining lounge in waterfront resort at Cowichan Bay. Ideal situation for one who desires own business but lacks the capital to get started. Ralph Wiesner 112-748-8737.

BUSINESS — STOCK INCLUDED

Excellent value. Ideal for husband and part time for wife to attend the store. Asking $25,000, with terms. Call

PETR TER VEER 479-1588
Royal Trust 384-8001

MEAT DISTRIBUTOR

Owner wishes to sell meat distributing business which is located in Victoria and operates in the lower Vancouver Island area, showing above average sales growth and annual net income. 656-4240.

NEEDLECRAFT

Be your own boss. An excellent opportunity to take over this established business. Asking $30,000 including stock and fixtures.

OLE KNUDSEN 479-2764
JESSIE McGRATH 479-3982

RARE OPPORTUNITY IN centre town: Unqiue 40-seat restaurant with devoted clientel. Present owners retiring after most successful career. The returns on total investment of $50,000 are far beyond the norm. Direct enquiries to Victoria Press Box 337.

OWNER RETIRING ALUMINUM fabricating business: catering to the marine industry. In new building with 2½ year lease. $300 per month. Located at Sidney, B.C. Will sell for the cost of almost new welding machines and equipment. $20,000 firm. P O Box 2247 Sidney B.C. v8l3s8.

ONE MAN AUTO DEALERship, office and 3 spots. All the work done for you. Go to work now. BEV McIVOR 386-3494 (24 hrs.)

CENTURY 21
Western Homes Ltd.
1037 Cloverdale Ave.
386-3494 (24 hrs.)

BOWLING ALLEY

For sale or lease Up-Island in new shopping center. Excellent potential. For infomation 595-1872 or Victoria Press Box 410

BEAUTY SALON

For sale or lease, fully equipped, 5 station. Located in Port McNeill largest shopping Centre. Excellent terms. Reply Victoria Press Box 410

RESTAURANT

Excellent potential for restaurant in new Up-Island shopping center. Leasehold improvements already in place. Excellent leasing terms available. Reply Victoria Press Box 410

RESTAURANT

Full licenced. Seats 80. On route to Butchart Gardens. Call

AL MATTEO 477-5120
Royal Trust 384-8001

LODGE, 5 CABINS, BARN ON 265 acres, lakefront. Lodge fully equipped, located in southern Cariboo. $280,000, 35% down, owner will carry mortgage at 12%. Phone 112-245-4959

GASOLINE SALES BUSINESS with ice cream and groceries. One of the busiest corners on Island. Major oil company franchise. Very reasonable. 112-743-2005

FREE REPORT TELLS seven ways to make more money, beat inflation. R.N. Enterprises. Send self addressed envelope. Victoria Press Box 457.

1700 SQ. FT. RETAIL OUTLET in the downtown core. Excellent lease and return. $85,000. THE ZIEGLERS, 592-1768, or 384-8075, Pgr. 310. Seaspray Properties Ltd., 595-3151.

WELL ESTABLISHED 14 UNIT motel in Victoria, close to City Centre, 12% mortgage, good year round business. Victoria Press Box 447.

FOR SALE OR LEASE IN Langford, ¾-acre commercial property with 6500 sq. ft. building and 3-bedroom home. 478-4696.

BICYCLE SALES AND REpair shop, downtown location, complete set of tools, training program provided. Phone 386-3504. 3-5pm. daily.

FOR SALE KOA KAMPground in Victoria, British Columbia. Write 7825-131st Ave. S.E. Snohomish, Wa., 98290. 206-568-9697.

SMALL BUSINESS WITH great potential. Distributor of clothing for people with physical limitations. 479-9611.

PICTURE GALLERIES FULL equipment and framing stock— call 652-1464 for full details

241 BUSINESS OPPORTUNITIES WANTED

ACTIVE PARTNER WANTED, promotion, new approach, guarantee high returns first month, no selling, need $3000 quick. D. Todd, 382-4322, leave message.

244 REVENUE PROPERTY

Park Pacific

BOARDWALK & PARK PLACE

DID YOU EVER PLAY MONOPOLY?

Here's your chance to acquire two S/S revenue properties in Fairfield near the park. Excellent opportunity for future investment while this 5 and 7 plex pay for themselves. $89,500 each.

Call Mary Allan 595-5141
Mike Ruddy 656-4089
or Pager 792 388-5464
Park Pacific Inv. Ltd. 383-4124

SELKIRK BY THE GORGE

Six suite revenue property. Solid investment. $115,000.

Call Mary Allan 595-5141
Mike Ruddy 656-4089
or Pager 792 388-5464
Park Pacific Inv. Ltd. 383-4124

RARE FIND

$119,500 Fairfield residence with approx. $14,640 income. 3 bathrooms plus 1 pce. in basement. Owner will carry large first. Furniture and appliances included.

VICTOR M. SMITH
REALTY INC.
[illegible]

SIX GOOD DEALS

1. Nearly new Shopping Centre, $1,475,000 with $482,000 down — yields over 9% before financing.
2. Three connected downtown office buildings. $765,000 down to 10½% financing to 1984.
3. Trade up or down on revenue property with charming South Oak Bay 3-bedroom house — sensibly priced at $134,000.
4. 14 suites — Nanaimo all with Harbour views $300,000.
5. 34 Suite apartment site — $240,000.
6. Bargain for August — five bedroom waterfront house in Hawaii, will accommodate several families, $125 per day, also available during winter $200 per day.

STAN STUART
Days 592-2407
Evenings 595-0601
MARGETTS & GOWER
OAK BAY PROPERTIES LTD.

APARTMENT BLOCK

32-unit block with 28, 2-bdrm — 3, 1 and one bach, elevator and balconies. P & L with listing salesman. $700,000.

4 PLEX

2 — 3 bdrm and 2 — 2 bdrm units only 7 yrs. old. Wall-to-wall carpeting. Close in. Asking $120,000.

SxS DUPLEXES

2 modern, side x side duplexes, 2 bdrms each duplex, fireplaces in living rms. Both duplexes freshly painted inside and out. Sell separately or together. Asking $75,000 and $85,000.

Tara Bhalla 382-8879
Ocean City Realty Ltd.
381-2233

National Trust Realtor
Hillside Mall 595-2121
3440 Douglas 382-8101

SIDNEY

21 Suites on 1 acre zoned for 30 suites. 8 one bedroom, 12 two bedrm. plus 3 bdrm., penthouse. Great future potential and good return now on asking price of $598,000. Assumable mortgage if needed. Exclusive.

GRAY LAITE
Res: 656-5267 Office: 595-2121

4 SUITES

E-Z care conversion, central location, steady tenants. Approx Gr. $11,000 net $8,800 BDS. MLS. $80,000 incl some furnishings. To investigate call

HERB McDANNOLD 384-6768
the Permanent 382-9191

7 SUITES

Large, character home converted to 7 suites, FP's in two, approx Gr. $18,800, net $14,800 BDS. Sound mechanical condition, fire alarms, emergency lighting, numerous furnishings incl. MLS. $120,000. For detail call.

HERB McDANNOLD 384-6768
the Permanent 382-9191

ZONED C-2

Attention — Doctors
Lawyers — Dentists
Parking — 16 cars

Good 3 bedrm. home — approx. 4,000 sq. ft. building — Double garage — 2 storage rooms. Total property top condition. Located in an ideal area for a clinic or office concept, with your own home and large lot. Stores all rented. Very different property — well worth your consideration, firm at $298,000. Please call either

ROMA MOLYARD 384-4827
ALMER OLSON 478-4446
Royal Trust 384-8001

REVENUE — 4 SUITES

Sound building in good rental area. (One tenant has lived here since 1964). New roof, carpets and interior paint. Outside trim needs painting. Possibility of parking revenue from next door building to increase present rental income of $956 per month. Owner says SELL and will look at all offers. For statement and appointment to view suites, call:

DAVID SCOTT
385-3435 479-4405
P.R. BROWN & SONS LTD.
762 Fort Street

Near the Sea Oak Bay Duplex

Very nice bright and spacious owners suite on main floor. Good suite up. Vacant possession. Please phone for details. Sensibly priced to sell.

$150,000
Leverton Rlty
385-8012

54 ROOM HOTEL ON VANCOUVER ISLAND

Well established hotel located on the Trans Canada Highway in Duncan, B.C. Charming old world atmosphere with modern, up-to-date facilities. 54 rooms. Large outdoor pool. 1½ acres of land. Licensed dining room and lounge. Banquet facilities etc. $1,400,000. For more information (to genuinely interested purchasers only) please contact Vera Auchinachie of J. H. Whittome & Co., Ltd. — 254 Trans Canada Hwy., Duncan, B.C. at 748-0381 or 746-6509. #685.

DUPLEX PLUS

—Excellent Revenue
—Good Location
—Live-in Possibility
or rent and hold

EQUALS

—Excellent Opportunity

Call for details on this new listing, $147,900.

KEN WILKE 382-9527
Seaspray Properties Ltd.
477-7131

DUPLEX —IMMEDIATE POSSESSION—

Older legal up and down duplex with basement. Separate entrances. Owners suite has large modern kitchen, spacious living room with antique working fireplace — large master bedroom. Easy care lot. New MLS. $67,900.

SYL SHUMKA
477-0191 595-1337
Royal Trust

HERITAGE DUPLEX $76,900

Built in 1911 this is a fine, old, up and down duplex with two, two-bedroom, self-contained suites in original condition. Two fireplaces, high ceilings and plenty of character. Victoria West location. Good mortgage. Call now, it won't last. MLS.

GLENN OR DONNA NICHOLLS
385-9741 598-7689
HENDERSON REALTY LTD.

27 SUITE APARTMENT VICTORIA, B.C.

Located near Mayfair, 6 years old, elevator, intercom, covered parking, balconies. Low interest mortgage. Grossing $73,000. Asking $610,000. Call Barclay Forsyth collect at 754-7311 anytime at Nanaimo Realty Co. Ltd., Box 518, Nanaimo, B.C. V9R 5L8

FERNWOOD GEM 4 UNITS plus extra large lot. Owner [illegible]

ESTATE SALE

New 6 suite Apartment in Sidney is ideal for owner occupier. There are 4 one bedroom units and 2 two bedroom pent-house type units with excellent sea views. Priced at $279,000. For details call

JACK HENDERSON 656-0240
HENDERSON REALTY LTD.
385-9741

FAIRFIELD DUPLEX

One block to Dallas and close to Beacon Hill Park, 2-BR up and 2-BR down. Character home with basement potential. Garage plus parking. Call:

SIMON HESLOP
Off. 595-1535 or 388-6275 Pgr. 704
BOORMAN INVESTMENT CO. LTD.
2045 CADBORO BAY RD.

REVENUE NEAR DOWNTOWN

Nearing completion. Renewed older home boasts two 3 bedroom suites, plus one bedroom in-law suite up. All rooms are large and bright.

SIMON FLETT 592-7451
JACK GRANT 477-8172
the Permanent 382-9191

HILLSIDE/CEDAR HILL 4 SUITES

Low maintenance, updated building in desirable rental area grossing $1020 per month. Suites with separate meters, entrances, common laundry, lockers and off-street parking. New MLS $108,000. Please call Doug Munro at 386-3585 or 477-0718.
Victoria Realty Ltd.

MORE REVENUE

13 housekeeping suites + one 2-bdrm. High revenue. Low, low mortgage rate. Asking $174,900 — cash to $100,000 mortgage. O.A.C. make your move now.

BOB FARRELL 386-3124
SEASPRAY PROPERTIES LTD.

12 SUITE APARTMENT

Older but well maintained. Lot 102'x116' with $150,000 at 11¾% first Mortgage due Oct. 1984. Full details by calling

LES ADAIR-WILLIAMS
477-0191 383-9950
Royal Trust

MONEY MAKER

4 apts, plus commercial. $235,000. Nets approximately $25,600. Close in, call GERRY FINNIGAN res. 656-5876 CASTLE PROPERTIES LTD. 386-6164.

WHY RENT?

Let others help pay your mortgage. Two attractive suites plus basement in-law suite. Jubilee area. Offers on $89,900. 595-4063. No agents please.

SOME EXCELLENT APARTment properties available. Substantial down payments req'd. Sorry no phone information. Details by appointment only please. Call Almer Olson, Royal Trust 384-8001.

APARTMENT BLKS AVAILABLE

Contact Bing Richards 388-7868, 388-5464 Pgr. 732.
DUNSMUIR PROPERTIES LTD.

SXS DUPLEX

Near Town & Country, 2 Br. ea side, new roof, carpeting, paint, etc. 1 side rented at $315, other side vacant, should rent at close to $400. Only $75,900. 592-0026.

FOR SALE BY OWNER, 21 suite apartment in choice residential area. In excellent condition. No agents please. Victoria Press Box 425

BY OWNER PRIME INVESTment, rented at $350. Existing mortgage assumable. In centre of new city core. Offers on $59,000. 112-748-0672.

245 REVENUE PROPERTIES WANTED

APARTMENT BUILDINGS

We require 24 to 60 suite buildings for our many clients. Immediate action on realistically priced buildings. Replies held in confidence.

CEDRIC STEELE 388-6258
CEDRIC STEELE & ASSOCIATES LTD.

WILL TRADE 40' LUXURY MOTOR YACHT FULLY EQUIPPED, VALUED OVER $75,000 ON REVENUE PROPERTY VICTORIA AREA. PHONE 652-3566.

PRIVATE PARTY WISHES TO acquire apartment (or office buildings), from 10 to 40 units. 477-4439, 382-8655.

PRIVATE. WANTED: 12-32 suite apartment in good location. 656-6844

247 COMMERCIAL OR INDUSTRIAL PROPERTIES

34,000 SQ. FT. — $15.50 SQ. FT. CSI ZONED

Visable from Douglas St. 2 Rd. frontages. Large building — good assumable financing.

MARJ THOMPSON
477-0141 658-5584

LOW DOWN PAYMENT CSI ZONING

Good location — 1800 sq. ft. lot and bldg. Large assumeable MTG at 12% — $65,000 Down. Vendor will lease back for 1 yr. FP. $265,000. EXCL.

MARJ THOMPSON
477-0141 658-5584
The PERMANENT

FOUR ACRES ZONED 2.07 ACRES RESIDENTIAL AND 1.94 ACRES LIGHT INDUSTRIAL

Property located close to Victoria on Sooke Road. Present site of a Cedar shakemill. 1152 square foot double wide mobile home. Machine shops and office. Good wells and drainage. An opportunity to set up business on a good road system and yet be able to live very close by. Exclusive with Pemberton, Holmes Ltd., 1000 Government St. For complete details, call James Park, 384-8124, 652-4119.

542 Hillside Warehouse $600,000

Excellent opportunity for owner-occupant! Approximately 6400 sq. ft. of available space in this superbly located concrete complex, 5 years old. The other ⅔ of the property is leased to 4 tenants. All existing financing has been retired. Purchaser to arrange own financing. ML 4746l.

Leslee Farrell
592-7246, or
388-5464, Pgr. 665
SEASPRAY PROPERTIES LTD., 595-3151

ZONE COMMERCIAL

Close to Quadra on Hillside. Zoned for neighborhood retail and business and office. Lot 33 ft. x 145 ft. Large, older house to work on. Start your business here.

ARNOLD MARR
388-4434 477-6733
WESTMONT REALTY (1980) LTD.

National Trust Realtor
Hillside Mall 595-2121
3440 Douglas 382-8101

INVESTORS

This 2½ acre M3 zoned site is now available in the Royal Oak Industrial Park. At the list price of $450,000.00 (includes a spacious executive residence) you will want to investigate the holding potential. Please phone for further information.

Res: 656-5267 Office: 595-2121
GRAY LAITE

Glengarry Realty & Investment Corporation

SUPER BUYS!

1-ac. zoned office commercial — central western community, only $6.00/ft.

1.9 ac. and 2.7 ac. zoned light industrial — good exposure for the many retail uses allowed, only $4.00/ft.

Please phone Bruce Davenport 592-0995.
GLENGARRY REALTY
479-7138

ROYAL OAK

Situated on ½ acre with plenty of parking. Over 5000 sq. ft. of space in heritage building ready for attractive restoration. A variety of commercial uses permitted including professional offices, restaurant, etc. Price $265,000.

SIDNEY

Multiple use building of 5500 sq. ft. offering retail space and high ceilings in storage area. Situated on 12,600 sq. ft. of commercially zoned land. Good parking on blacktopped lot. Available immediately and vendor will assist in financing. Price $279,500.

LARRY HADDON 592-7735
IAN RUDIAK 477-9336
British American Realty Ltd.
385-1431

Park Pacific

OFFICE & WAREHOUSE

Two excellent buildings offered. Both good investments. Owner would consider your trade as part payment.

Call Mary Allan 595-5141
Mike Ruddy 656-4089
or Pager 792 388-5464
Park Pacific Inv. 383-4124

1. APARTMENT SITE — 2½ acres — almost ready to go. Will accommodate 43 units and priced at only $350,000.
2. 2.55 ACRE WATERFRONT. Has tremendous potential. Presently operated as motel. Zoned motel/commercial. Price $650,000.
3. 1.68 ZONED GENERAL COMMERCIAL — Ready to develop over 1½ acres — 355 feet of highway frontage on Victoria's busiest highway. Try your offer on $400,000.

LYLE KAHL
Off. 595-1535 Res. 478-5648
BOORMAN INVESTMENT CO. LTD.
2045 CADBORO BAY RD.

Royal Oak Industrial Acreage

Choice one acre at Royal Oak. Soon to be fully serviced, don't delay. Check this terrific location today for your expansion plans. MLS 45506.

Les Adair Williams
383-9950.
ROYAL TRUST 477-0191

SIDNEY COMMERCIAL

Over 19,000 sq. ft. of prime commercial/office in downtown core Sidney. Approx. 3000 sq. ft. available for new owner. Ideal medical office building with supporting services in building. Gross income in excess of $78,000 with potential in excess of $100,000. Great investment opportunity at asking of $645,000. PRINCIPALS ONLY. EXCLUSIVE with

K. O. MOORE
P. R. BROWN & SONS LTD.
385-3435

OFFICE BLDG.

LOCATED IN ESQUIMALT, 10-YR.-OLD, 2-STOREY BLDG. WITH 4300 SQ. FT. EACH FLOOR. IDEALLY IT WOULD SUIT A CONSORTIUM OF ENGINEERS. PLENTY OF PARKING AND ROOM FOR EXPANSION. ASKING $436,000. FOR FURTHER INFORMATION CONTACT JOHN BARTON 386-7545. ISLAND HOMES REALTY LTD.

POSSIBLY THE BEST MAINTAINED MOBILE HOME PARK IN CANADA!

Town and Country Estates just south of Ladysmith. You've got to see it to believe it! No unsightly junk. 88 unit size with only 3 vacancies left. Very, Very well maintained.

Offered at $900,000.
VAN ISL. DEV. CORP. — REALTY DIV., 388-4232
SHANE YADA 658-8762
GAIL JENKINS 478-6458

INDUSTRIAL LAND ONLY $2.50 SQ. FT.

This 6.57 acres is now certainly priced for economical development! Flat! THREE FRONTAGES! PAT BAY HIGHWAY EXPOSURE! I have the plot plan, copies of bylaws covering uses allowed, etc., and perhaps suggestions for subdividing or overall development. Please phone B. E. JEFFERY at 598-3321 or (res.) 477-4250.

JACK MEARS OAK BAY REALTY LTD.

JOBBER WHOLESALER BEAT INFLATION

Do you need office and storage space of approx. 2500 sq. ft. and would like to own your own building with additional revenue from Triple A tenants? Excellent Douglas St. location and priced at $450,000. Call us now for details and viewing.

S. LEE 386-3124
J. COLWELL 386-3124
Seaspray Properties Ltd.

COMMERCIAL

Small commercial conversion, approx. 1000 sq. ft. plus sep garage. Presently tenanted. Less than mile to city centre on busy thoroughfare. ML $74,000. 2 storey family home on next lot also available. For detail call.

HERB McDANNOLD 384-6768
the Permanent 382-9191

INDUSTRIAL ZONED

LOCATED IN ESQUIMALT, 44x187 LOT, ZONED M-1 LIGHT INDUSTRIAL WITH OLDER 2 BR HOUSE. ASKING $63,000. TRY YOUR OFFER. CALL JOHN BARTON, 386-7545, ISLAND HOMES REALTY LTD.

30 SUITE, SAANICH, $650,000.
21 Suite, Vic West, $850,000.
Revenue Properties Required!
JOHN A. JOHN 477-8096
Ocean City Realty Ltd. 381-2233

4000 SQ. FT. — ON TWO floors — potential for antiques — art gallery — studio or teaching facility — PLUS — two-bedroom house — $129,500. David Butterfield/John Monkhouse — Northern Pacific Realty Ltd. — 479-1687 (24 hrs.).

FIRM REQUIRES COMMERCial zoned property Victoria area, preferably with existing building, suitable for conversion to 5000 sq ft office space. Call evenings, 383-4082

LONG TERM GROUND LEASE available on over an acre of commercial property in excellent Saanich area. Call:

Michael Burr 384-9335
DAVID BURR LTD.

EQUITEX INVESTMENT REALTY
Commercial & Investment
CONSULTANTS 386-6071

250 HOUSES FOR SALE

BLOCK BROS.

See Our Weekly CATALOGUE OF HOMES

930 SLUGGET ROAD BRENTWOOD BAY OPEN HOUSE 2-4 P.M. SAT. AND SUN.

Large lot 85x253. Property is potentially subdividable. Living room with fireplace, dining room, 2 bdrm. up. Kitchen includes built-in stove, built-in oven, frig. Downstairs laundry room, workshop, recreation room, one bdrm. Potential for in-law suite.

MILDRED WINDOVER
386-3231 592-5829

OPEN HOUSE SAT. AND SUN. 4190 KASHTAN PLACE NEW AREA OFF QUADRA

Charming new family home. 1550 sq. ft. of superior European workmanship. Energy efficient 2x6 walls, extra insulation, double glazing. 3-bdrm., master with ensuite, attached double garage with area for workbench. Fully landscaped. All for just $121,500.

386-3231 RUTH FISHER 384-4389
386-3231 BOB MUSSETT 477-7064

OPEN HOUSE SAT. 1:30-3:30 4523 EMILY CARR JUST ENJOY IT

This Broadmead home has a marvelous patio for summer enjoyment or a beautifully landscaped garden for simply lazing around. The house is large and includes 3 bdrms, 3 full bathrooms. Perfect for entertaining. My pleasure to show you this home at anytime call

MARYANN WALDMANN
386-3231 598-0265

3 BDRM. — NO STEP

This charming bungalow with in-line LV/Din rms., large kitchen and highly desirable floor plan gives that spacious yet cosy feeling. Located on a 50x115 ft. easy care, level lot, close to shopping and transportation.

CLIFF HASLAM
386-3231 598-4430

2284 MALAVIEW SIDNEY

$64,900 — compact 2-bdrm. with living room, F.P., dining — excellent kitchen, large laundry room. 1½ years old. Carport, 50x120 lot.

OLIVE L. MARTIN
386-3231 479-8913

LEARN TO WALK AGAIN!

Seems the natural thing to do in SIDNEY. For $64,900 park your wheels in the carport of this easy-care rancher with fireplace, double windows and dining room. Enjoy the apple trees and lawn or stretch your legs — walk to the stores and the shores. For details and to view call:

386-3231 MARION LINN 383-9808

WHAT MORE COULD YOU DESIRE?

Large family home on 1.6 acres with large indoor swimming pool and swirl pool. Extra large parking area and separate 25x26 workshop. 4 or 5 bdrms plus office, family room, indoor garden, productive vegetable garden and much more. Very close to new hospital in rural setting on City water. $179,900.

WATERFRONT 1.77 ACRES — E. SOOKE

A truly delightful hideaway down a long drive past pond and water storage tanks. New owner-built, cedar siding home. Only one bdrm but the house is designed for expansion. Asking $115,000.

BROADMEAD

Builders own home, 5-bdrm custom executive on 2 levels. Features sunken living room, skylites, white onyx fireplace, vaulted ceiling, extra large bath in master bedroom and more. Asking $156,000.

QUADRA NORTH

Few areas so accessible to city, airport and ferries. This new popular location with paved roads and underground services is selling fast. Only 18 out of 30 new home sites left. Contractor will build to your plan or choose a home currently underway. 4 lots still at $37,000. For further info call:

DON MILLS
386-3231 (24 Hrs.)
479-0570

Watch the Ships Go By

Enjoy the sailboats frolicking upon the ocean from the cosy warmth of a private fireplace in your master bedroom. Daydream in the imminence of the bright blue sea from your own private indoor swimming pool in this custom built, authentic tudor style home high aloft the Cordova Bay Ridge. Four cosy fireplaces for those cold winter days and wide expanses of thermal insulated glass to let the summer sun and sweeping sea and Gulf Island views in. This exciting value packed home has all the features you expect of a home offered for $250,000. MLS 47284.

You'll Agree!!

You'll agree that your kids, tots thru teens, will love the authentic tudor style games size rec room where they can make noise and watch T.V. out of mom's way. You'll agree that entertaining will be a delight in the presence of the sea and city views from high upon the Metchosin Ridge (actually it's more like a glimpse until the surrounding trees lose their leaves or somebody prunes them). You'll agree that your family deserves this roomy, bright, clean home. You'll agree that this is the finest home available today for under a hundred (actually just $90,900). Phone now! MLS.

Rick Kalstrom 381-5111
Century 21 Suburban 478-8316

OAK BAY DUPLEX

Close to beach and shopping. One with 2 bedrooms and den or study. Other 2 bedrooms. Both with fireplaces and separate entrances. Also in-law suite. Large lot. Some interior decorating required. $138,000. Please phone 386-6958 extension 108 Monday-Friday, 8:30-5 pm.

Royal Trust

OPEN HOUSE 848 MONTEREY SAT. and SUN., 2-4 P.M.

If location is important be sure to view this newly decorated 3-bedroom home situated in the desirable South Oak Bay area. Walk to the beach or relax in your own private garden. $96,500. For prior viewing call

LEONA BRICE
477-0191 598-3580

BE THE FIRST

To own this brand new home. Energy conscious will appreciate the thermo windows and woodburning stove. 3 bedrooms, ensuite with room for development in basement. $79,900. MLS 46943.

LOLA CLARK
658-5877 or 384-8001

COUNTRY SECLUSION

10 beautiful treed acres with elegant custom home with many exciting features along with 3 bedrooms, library, music room, solarium, beamed living and dining room. 2 old brick heatilator fireplaces. Small barn, chicken and dog run also on property. Please call for appt to view this extremely interesting acreage listed at $215,000.

JEANNIE DEWHURST
658-8980 or 384-8001
CONNIE REYNOLDS 479-0007

LOOKING FOR A LARGE HOME?

Here it is! And in the best of all areas — Beautiful Broadmead! Six bedrooms in all! Main floor with large formal living room and sep. dining and large kitchen — family combined with fireplace. This imposing executive residence of used brick and heavy shakes commands attention from all directions. Offered at $245,000 and a pleasure to show. Call now for apt.

JEANNIE DEWHURST
658-8980 or 384-8001

VIEW! VIEW! VIEW!

The extra large windows frame this fantastic ocean view that includes Mt. Baker. Within this exciting 2 level home you'll find large gracious rooms tha include a beautiful master with full ensuite of course, 3 other bedrooms, 2 more bathrooms, sauna, gracous living and dining rooms, gourmet kitchen with family room with both wet bar and fireplace. See the sea from all rooms! Enjoy the freedom of an easy care lot. Asking $259,000 and open to offers. Call for appt.

JEANNIE DEWHURST
658-8980 or 384-8001

GORDON HEAD CONTEMPORARY!

Close to Mt. Douglas Park. 2 level with 3 bedrooms and master ensuite. Color-keyed Kitchen with eating area and adjoining fam. room with powder room. Vaulted living room with brick fireplace. Garage. Only $115,000. Call now!

JEANNIE DEWHURST
658-8980 or 384-8001

TERRIFIC BROADMEAD VALUE!

Can You Believe It? Only $129,000 for this virtually new ranch style home on a southern exposure easy care lot on quiet street surrounded by other impressive expensive homes. 3 bedrooms, master ensuite has large shower. Garage plus sep. parking space for RV or boat. Act quickly. Call

JEANNIE DEWHURST
658-8980 or 384-8001

URBAN LIVING! COUNTRY CHARM!

This unique 2-storey residence affords privacy and sophisticated living with 3 bedrooms and 2 ultra modern baths up. Main floor has sunken living room, dining room, family room and deluxe kitchen off ceramic entry plus bath, sauna, utility and den. If you're looking for a superior designed and qality built home in the Ardmore area, act without hesitation. Priced at $185,000 with viewing by appt. through

JEANNIE DEWHURST
658-8980 or 384-8001

GORDON HEAD

Views of Mt. Tolmie and Mt. Douglas. Large lot. Good family home, 3 bedrooms, 4th down. Close to rec. centre and transportation. $39,500. Mtg. at 10½% due Oct. 82. is assumalbe. $94,900. MLS

477-0191 Don Singlehurst 479-9990

LARGE LOT

Value in land, 2 bedroom bungalow. Renovated. Contractors — handymen take note. $45,900.

477-0191 Don Singlehurst 479-9990

★FIRST HOME BUYERS★

Enjoy the comforts of a large full basement home with a separate legal suite subsidizing your mortgage. Old working fireplace in living room. Extra large bedroom. Some stained glass windows. Family size modernized kitchen — easy care lot. Immediate possession. Opportunity strikes but once. Call now. Only $67,900. New MLS

477-0191 SYL SHUMKA 595-1337

NEW LISTING

A bit of T.L.C. will do wonders for the outside of this home. Comfortable updated 3 bedroom accommodation on the main plus 2 bedroom in-law suite down. Oaklands area. Close to all amenities. MLS. $65,000. To view call

LES ADAIR-WILLIAMS
477-0191 383-9950
477-0191 BABE JETKO 721-3851

AFFORDABLE ACCOMMODATION!

Solid 4 or 5 BR, full bsmt. character in need of some cosmetics, but offering excellent potential — Handy in town location zoned for high density development. Offers on $67,000. (MLS) GARY WILLIAMS 384-8001 on pager

CLOSE TO UNIVERSITY

Walk to the University from this elegant split level home located on a quiet cul-de-sac. Beautiful rock f.p. in living room, large dining room, deluxe kitchen with adjoining family room with Franklin stove. Laundry room, 2 pce. bath and an extra room which could be a 4th bedroom. Upstairs to 3 bedrooms, master 3 pce. ensuite. Luxurious carpeting and fixtures throughout. Double attached garage and easy care garden. $134,900. To view this exclusive listing.

MRS. MARILYN WOODWARD
477-2722 or 384-8001

EXCEPTIONAL PROPERTY

BACK ON MARKET. SALE FELL THROUGH. MUNNS RD. Just Gorgeous 7.2 Acre., 3-BR modern character residence combining fabulous design with perfect comfort and patent quality construction. Features include Master BR with built-in Jacuzzi and 4 pce. ensuite, sunken LR with adjoining lounge and built-in bar, central decorator kitchen with separate breakfast and dining areas, ground level sundeck, w/bar-be-que. The property is picturesque, secluded and features a separate cottage, barn and lg. fenced paddock. The entire home is in new condition and is located much closer to town than the price would indicate. This property sold quickly last time amid a rush of interest. If you are looking for the buy of a life time please call now on this incredible value. $199,000 (MLS)

GARY WILLIAMS 384-8001 (on pager)

Royal Trust

QUALITY CONSCIOUS? 1ST TIME OFFERED

Excellent Broadmead executive residence. Features include private courtyard with hot tub, central kitchen with sep. family and formal dining rms. adjoining, living sized living room with vaulted ceiling. 3 BRS, 3 baths including 6 pce master ensuite, part basement with rec. laundry, sewing and storage areas. 2 feature F.P.s. Double garage. Both the quality of construction and the subtle decor of this home will satisfy the most discriminating purchaser. Further details and easy showing gladly offered. $165,000. MLS.

GARY WILLIAMS 384-8001 on pager

DISTINCTIVELY UNIQUE

With every attention paid to detail, 3 spacious bedrooms, excellent family room off super gourmet-sized kitchen. Thermo windows. 2x6 construction garage plus carport. If you're looking for yesterday's quality in today's home on a flat sunny Broadmead lot, call now. Offered at $172,000.

JEANNIE DEWHURST
658-8980 or 384-8001

NEAR THE SEA LONG AND LOW ¾ ACRE

Located in lovely Brentwood featuring cedar and brick, this tri-level post and beam 1600 sq. ft. home offers seclusion plus charm. 2 bedrooms plus den and family room. To top it all you can subdivide one and possible two lots and still retain seclusion on the covered patio, expansive lawn and treed driveway. Call now, it won't last. Asking $135,000. Make your offer now.

477-0191 Vivian Roberts 477-0281

REYNOLDS AREA

Good family home on a quiet cul-de-sac close to shopping schools and bus service. Comfortable living area for family enjoyment. 3 bedrooms on main plus 2 bedrooms, family room and 3 pce bath down. Beautiful blue spruce gives front yard privacy and individuality. Lots of parking for extra vehicles. Priced to sell in mid-80's. MLS. For further information or viewing call

477-0191 JUDIE NOWIK 477-2115

LUXURY LIVING IN LAUREL POINT

A professionally and beautifully decorated 2 bedroom unit situated on the first floor so you can step out to your own private patio overlooking the gardens or meander over to the pool. Must be seen to be appreciated. $110,000. MLS

477-0191 JOAN FRASER 479-6663

TRIANGLE MOUNTAIN AT 10.75%

Enjoy the scene, views, sundeck. 4 yr. old, 3 BR home. Fireplace, wall to wall, big kitchen, dining room, terrific basement. Fridge and stove and $44,000 mtge at 10.75% with 3½ years left on the term. All this for $81,000.

PHIL McLACHLEN 384-8001 on pager

READY WHEN YOU ARE

$69,900 buys a brand new 3 BR, 1140 sq. ft. home in Victoria! Avoid the rush — see it now! Fireplace, wall to wall, cedar siding, carport and landscaping included. Act now and pick the colours on the carpets and walls.

PHIL McLACHLEN 384-8001 on pager

6.5 ACRES WATERVIEWS

SECLUSION — $205,000
Beautiful view over Saanich Inlet to the West from large partly enclosed sundeck. Eleven year old 3 bedroom home with vaulted ceiling in living room. Large country kitchen and a nice den with F.P. Exclusive listing with

GERRY DAVIS 592-6961 OLE KNUDSEN 479-2764 or 384-8001

LANDS END ROAD APPROX. 2 ACRES

Secluded, sea glimpses with architect designed West Coast Contemporary home. Excellent value at $175,000.

JEANNIE DEWHURST 658-8980 or CONNIE REYNOLDS 479-0007 or 384-8001

CONTEMPORARY ELEGANCE

This beautiful home, superbly crafted and nearly new, offers over 5,000 sq. ft. of gracious living. Nothing has been spared to make it unique and superior in quality and design. 4 bedrooms and den. 4 bathrooms. Fine features too numerous to mention. You must view this home to fully appreciate it. $298,500. Please call

MARION HOPKINS 592-4351
BILL JENSEN 477-3340 or 384-8001

GORDON HEAD $116,900

Two year old, three bedroom home wih family room off kitchen. Wallton built. Double flooring, thermo windows, vaulted ceiling in living room. Assume $61,000 first mtge. at 10¼%. due Oct. '83. Call

OLE KNUDSEN 479-2764 or 384-8001

TOWNHOUSE $45,000

Esquimalt location with two bedrooms on three levels. Call

OLE KNUDSEN 479-2764 or 384-8001

HAGGLERS WELCOME

- ★ 1320 sq. ft. rancher
- ★ 3 bedrooms
- ★ ⅓ acre lot
- ★ Super financing at 11%
- ★ $82,900 — call

JIM RESLEIN
479-0191 477-0952

THE ULTIMATE . . .

Privacy. On a rare acreage in Cordova Bay, this ranch style bungalow affords good views of water, islands and mountains. Future subdivision possibilities make this a great investment at $175,000. Call

JIM RESLEIN
477-0191 477-0952

WALL TO WALL VALUE IN GORDON HEAD

This unique 2 storey contemporary is loaded with neat features. One-year-old on a quiet cul-de-sac with combined quality and beautiful decorating make this home a must see. Call

JIM RESLEIN
477-0191 477-0952

BROADMEAD'S NEWEST AND MOST INTRIGUING!

2 new homes with fascinating features for today's living. Exciting room arrangement offers beautiful views from large thermopane windows. Life will never be dreary in either of these delightful homes, professionally landscaped, on quiet cul-de-sac. Well priced at $152,000 and $155,000 and just listed. Call

JEANNIE DEWHURST
658-8980 or 384-8001

Royal Trust

THINKING ABOUT MOVING TO VICTORIA?

Drop us a line and we'll be pleased to send you our Real Estate Market Information Kit. No obligation. "The McGregors" Royal Trust Real Estate, 201-3400 Douglas St., Victoria, B.C. V8Z 3L5.

Castle PROPERTIES LTD.

OPEN HOUSE 1896 TOWNLEY SAT., SUN. 1-4

This gracious home is over 2,500 sq. ft. of family comfort. The upstairs features 2 bedrooms, convenience kitchen, cosy living room and sep. dining room with wrap-around sundeck off. Third bedroom and den are located downstairs, as well as a huge laundry area, a workshop and a large medieval rec room with F.P. and bar. Situated on a large, fenced lot, this home is offered at $91,500. For prior viewing, call PAM MORRY res. 592-9770 or 388-6275 pager # 2656 or CASTLE PROPERTIES LTD. 386-6164.

SAANICH PENINSULA

7025 BICKSTAN PLC.

Here is a dandy new listing, 1420 square ft. consists of large living rm. with fireplace, dining rm., three bedrms, master with ensuite. Only 5½ yrs. old. Gorgeous, large, high basement ready for you to develop the way you would like it, with roughed in plumbing, good-sized lot and double-car garage. Drive by but do not disturb the owner. New MLS. Full price $98,500. Call HAROLD WARE office 386-6164 or res. 385-1580.

JUST LISTED

Looking for a charming character? This one has the original dark wood work, stained glass windows, built-in china cabinet and book cases with leaded glass doors. Extra large entertainment dining room, fireplace, large living room, off attractive entrance hall with open stair case leading to 3 good sized bedrooms, with dandy lighted walk in clothes closets. Divided vanity bathroom. Full basement has 2 more bedrooms and 3 pce. shower stall bathroom, utility area, early possession. Call me anytime. Asking $78,900. OLIVE KER, 592-4450 or 386-6164.

TOWN SQUIRE $159,900

If you refuse to fit into any pigeon hole, but still want to roost high up with the very best, consider this knock-out, one-of-a-kind home gracing the west slope of Mt. Tolmie. It features a spacious 1980 open design (1900 sq. ft.) which accents both privacy on an easy care lot and gracious multi-level living with views that will make your wings flap. Hurry, call SHANE BEFURT, 479-0010; MIKE SWEENEY, 388-5050 or at CASTLE PROPERTIES LTD., 386-6164.

Colwood

If you are looking for a four bedroom family home on a small quiet cu-de-sac, it's time to give us a call! We have just listed a 7 year old well established, full basement bungalow with everything you would want for your growing family. Ask about the financing! Listed at $84,900. Call CHRIS GREIG, 386-1296 or PETER VINCENT, 383-5578, at CASTLE PROPERTIES LTD., 386-6164.

FANTASTIC SEA VIEWS

5 bedrooms, 3 baths, formal dining room, rec room, 3 sundecks, easy care yard. Located in beautiful Dean Park. Reduced from $189,500 to $179,000 for quick sale. Call GERRY FINNIGAN, res. 656-5876, office 386-6164.

TALL TREES!! SECLUSION!!

Lovely 3-BR home in a parklike setting of tall trees, flowering shrubs, rock, fruit trees and green lawns. Close to UVic and shopping centres. A great — safe location for children and pets. Don't wait for the sold sign, call MARGUERITE GIST, 721-5220 or 386-6164.

ROCKLAND MANSION $225,000

Be surrounded by elegance and comfort. Owner's suite features aprox. 4,600 sq. ft. 5 bed (master has ensuite) having almost every luxury you can possibly imagine. All rooms are huge. Everything has been updated with care to preserve its super character. Add to that income from the basement and third floor of $14,000 per year. Located near Government House. Call GERRY FINNIGAN, 656-5876; CASTLE PROPERTIES LTD., 386-6164.

FANTASTIC SEA AND MOUNTAIN VIEWS $52,500

This great 2-bedroom home is just outstanding value at this price. Situated on ¼ of an acre near the Sooke Village, complete with a huge living room with floor to ceiling fireplace, plus sliding glass doors to a large sundeck facing south and a good sized covered sunroom. This view is just breath-taking from the living room, dining room and kitchen. Call now for an appoint. to view. RAY TILLYER, 479-1271 or 388-5465 pager 567 or office 386-6164.

WHITTOME'S

OPEN HOUSE 4058 CAREY ROAD SAT., 1-3 P.M.

VACANT
READY FOR OCCUPANCY

Newly redecorated. Well situated 2-bdrm, cheerful home with bachelor suite in full bsmt. On bus route and minutes from shopping cenres and schools. Fireplace in living room, new carpets thru out. 2 bathrooms. Parking for cars and other vehicles. New ML. Call now:

388-4271 Donna Valikoski 384-2057
479-1667 Mary McGuire 479-7668

3 ACRES $129,000

Bring your horse, cow, hens, children, pets, lots of room for all. Tastefully renovated 2 storey farm home. 28x29 wkshop, greenhouse, chicken hse. Lot is level good arable land, home is warm, comfortable thermo windows m-in floor, heatilator F.P., heavy shake roof, rough cedar exterior. 2 bathrms, 17x24 living rm, 18x16 kit-dining area. Blt in oven, counter top range are a few of the features. Be sure to see it with Ruth Lukaitis 388-4271 or 477-5306.

DFH 477-7291
D.F.H. Real Estate Ltd.
1559 McKENZIE AVE.

CADBORO BAY BUNGALOW $69,000

2 Bedrms, fireplace, approx. 1100 sq. ft., separate garage. Attractive and appealing! Walk to Village; near University. Order absolute obtained Thursday morning: First Mortgage in Toronto wants quick cash sale. Hurry on this NEW EXCLUSIVE.

PATRICK SKILLINGS
477-7291 384-8075 (Pgr. 1204)

NO STEPS 2 BEDROOMS Charming Garden

A dear little home with living rm. with fireplace; kitchen with stove, fridge, washer and dryer; dining area. Double glassed windows. Near quiet home with a charming English Garden. Do call! MLS. $69,500.

TRICIA PARKER
477-7291 Anytime

ARDMORE PRIVATE PARK POOL

Nearly an acre of a park-like setting — a mini estate, plus an in-ground pool. Enjoy the privacy and seclusion of the country yet only minutes from the city. The approx. 11-yr.-old home offers approximately 200 sq. ft. on the main plus a full basement — has 4 or 5 bedrooms, spacious living rm., bright, updated kitchen, 1½ baths, dining area and much more. Call and see how to enjoy life. Offered at $124,900. (MLS).

CLIFF HALAYKO
477-7291 (Bus.) 384-8075 Pgr. 480

BLUEPRINT FOR HAPPINESS 3162 Monnington Pl.

Well kept home in the Glen Lake Estates with 1816 sq. ft. finished. Plus in-law suite. 4 bedrooms, sunken living room, fenced lot, views of lake, and much more. Don't miss out on this fine home offered for sale by:

GARY DAVIS 384-8075 Pgr. 234
MICHAEL NEWMAN 384-8075 Pgr. 1617

Escape The Ordinary 548 BROADWAY

1445 sq. ft. of finished house nestled on a lot with a valley view. This home offers quality finishing throughout. Picture yourself this winter comforted from the energy crunch by 2"x6" walls, R20 insulation (walls) R28 insulation ceilings, and thermo pane windows. Built by Ptmarigan Developments. Call:

GARY DAVIS 384-8075 Pgr. 234
MICHAEL NEWMAN 384-8075 Pgr. 1617

Total Tranquility 386 Goward Road

Country living with city comforts and conveniences situated on the Seven Mile Circle. This comfortable family home affords you room to do your own thing on five acres of land. Escape the ordinary with this home of 2500 sq. ft. finished, 1275 sq. ft. sundeck, large double garage, 4 bedrooms, 3 baths, 2 fireplaces, family rm. rec. rm. and more. This home is a contractors own home. Must be seen from the inside of maximum appreciation. For appointment call:

GARY DAVIS 384-8075 Pgr. 234
MICHAEL NEWMAN 384-8075 Pgr. 1617

Little Things Mean A Lot 420 MONTCALM

Thinking of buying a brand new home? We are very proud to offer a 1522 sq. ft. Cape Cod design home built by Frisia Construction. Sing a song of savings in this delightful home free from this winter's chill surrounded by 2"x6" walls, R20 insulation in walls, R28 insulation ceilings, heatilator fireplace, cedar framed thermo windows, and comforted by a 5 yr. new home warranty. To view call:

GARY DAVIS 384-8075 Pgr. 234
MICHAEL NEWMAN 384-8075 Pgr. 1617

Ten Mile Point Sea Glimpses

If you're looking for a charming family home in this sought-after location within easy walking distance to village shopping, schools and university call to view soon! You'll be pleased with the quality of construction evident in this 12-year-old home. All of the main living level has strip oak flooring covered with wall-to-wall carpeting, except the kitchen and bathrooms. Full brick corner fireplace in living room and dining room. Good eating area in the kitchen. The lower level has an excellent ground-level entry leading into oak parquet hallway with excellent storage, large rec. room with fireplace, extra bedroom and washroom, utility and storage. You'll enjoy the secluded patios too! Call:

VIVIAN PELTON
477-7291 (Bus.) 477-7042 (Res.)

SIDNEY SPLIT 3 LEVELS 3 BEDROOMS

THE VENDORS WANT AN OFFER! Good family accommodation. Quiet cul-de-sac. Close to Greenglades elementary school. The home has family rm., laundry rm., 3 bathrooms including ensuite, living rm., dining room. New W/W. Do come and LOOK AND OFFER. MLS 46289. Offers on $76,500.

TRICIA PARKER
477-7291 (bus.)

BETTER THAN RENT?? YOU BET!!!

A. Two houses on on lot — BONUS is that one is a duplex — all 3 rented at present — Price is $86,900. ML 046927.
B. Two-bedroom, condominium apt. Adult oriented and priced at only $31,000. ML 047059.

INTERESTING??

For no obligation information regarding either of the above phone

BILL WESTCOTT
477-7291 (bus.) 384-4549 (res.)

ROCKLAND SAT.-SUN. 2-4:30 1345 MANOR

Once in a lifetime bargain. Price reduced drastically to sell. Now only $149,900 with low interest mortgage. Modern executive 2500 sq. ft. of most attractive design and decor. Impressive south exposure and view from exceptional sun room and sun deck arrangement — You must see it. A pleasure to show. For private view call

GEORGE LEWIS [illegible]
TOM McCLUSKY [illegible]

990 FORT ST. 381-2233
OCEAN CITY REALTY

HIGH ON A HILL

Executive-type custom-built home with wonderful view. All rooms are large. Intercom, attached garage, brick and cedar exterior, two full bathrooms, expensive fittings and finishings, close to town, possible in-law suite. Brand new and owner built. An excellent purchase at $124,900.
BEN GREIG 598-3105 381-2233

NORTH GORDON HEAD

Lovely split level in area of high price homes. Three bedrooms, two bathrooms, large, double carport, sea glimpses, large lot. Spotlessly clean, immaculate possession. $109,000.
BEN GREIG 598-3105 381-2233

$52,500

Fantastic value offered here in this 3-bedroom, 1½-bathroom strata duplex. Immaculate inside and out. Close to shopping and schools. Fully fenced yard. Owners have bought. Exclusive with:
ANITA & ALEX TAIT
598-0485 381-2233

LAKEFRONT, $89,900?

Fifteen minutes from Victoria. ¼-acre of peaceful living, 1200 sq. ft. home on this beautifully gardened lot. Fruit trees everywhere. Swim and fish right off your own property.
Mary H. Murray ECL 721-5485
MORRIS MURRAY
Ocean City Realty Ltd. 381-2233

50's

Choice of 2 strata duplex homes in Colwood. 3 bdrms, large L.R. (1 with F.P.), electric heat, fully fenced, cul-de-sac locations, large, assumble mortgages, excellent for the young family.

115's

If luxury condo living is your requirement, call me on this prestigiously located suite with city and some sea views in one of the most sought-after developments in Victoria. 2 bdrm, 2 bath. 1400 plus sq. ft. Pool, saunas, etc., etc.
Jim Jones 388-5464 Pager 691
Ocean City Realty Ltd. 381-2233

JAMES BAY SPECIAL

Special because of the maintenance and imaginative decorating by present owners. Special because you can live on the main and rent upper floor or have a truly comfortable 3-bedroom home with 2 baths and full basement. Asking $72,900. Give me a call anytime for appointment to view.
MARILYN MOORE
382-8015 381-2233

RETIREMENT OR STARTER

2 Bdrm home with full basement ¼ blk from Cedar Hill Golf course. Large lot basement roughed in. Separate garage. Offered at $55,900.
381-2233 TARA BHALLA 382-8879

GONZALES

Hill, panoramic ocean views

TOP OF VICTORIA

$178,000

ONE HALF ACRE Of Treed Seclusion

33 ft. living room, 15 ft. dining rm; lge kitchen with eating area, 3 bedroom, 2 bathrooms, 2 fireplaces — rec rm with wet bar, billiard rm., family rm and study. Or 5 bedrms. Double carport and extra parking.

G. E. BUS RYAN
381-2233 ANYTIME
Ocean City Realty Ltd.

WALK TO BUSES CLOSE TO SEARS MALL

Older two bedroom home on 65x109 rocky lot. Large sundeck for those sun days and mild evenings. Fireplace. Large kitchen. Low basement. Requires work. Great starter home at only $64,000. M.L.S.
Gordon Tews 477-2732
Ocean City Realty Ltd. 381-2233

SIDNEY LOCATION NEAR SCHOOLS SUNNY LOT

Four year old 3 or 4 bedroom home. Very clean. Energy conscious double windows and heatilator fireplace. Huge area for rec room on grade level entrance. 4, 3, 2, piece bathrooms. Finished laundry room. Excellent value at $79,500.
Gordon Tews 477-2732
Ocean City Realty Ltd. 381-2233

FANTASTIC VALUE

1st time on the market for this near new beautiful home. 3 bedrms on main, 1 bedrm and rec. room on lower level. Picture firepace in L.R. Dining rm. with glass doors leading to covered expansive sundeck. Modern electric kitchen. 2 baths. Act fast to get this one at $75,900.
ALBAN BOWES 479-5693
Ocean City Realty Ltd. 381-2233

TERRIFIC VALUE $75,900

Only 8 years old and in immaculat condition. 4-BR, 2 baths. Beautiful LR with F/C fireplace. DR with wrap around sundeck off. Basement fully developed with the rec room, workshop. Etc. Parking for 8 to 10 vehicles. Large lot. Please call
ANITA TAIT
381-2233 388-6275 pgr. 1382

OAK BAY IN THE 80's

Gracious old character home comfortably updated. 3 bedrooms, 2 baths, separate dining, large kitchen, full high basement. Cool, quiet and close to everything. Asking $89,500.
Call Ruth Williams 479-1163
Ocean City Realty Ltd. 381-2233

WATERFRONT

The owners are moving and very anxious to sell. Open to an offer at asking price. $150,000. Fantastic views, seclusion.
H. BITTERMAN 381-2233

FOR THE FAMILY

A great 3-year-old family home featuring cedar siding, thermo windows thru-out, cold air returns in all rooms, 3 bedrooms, family room, a great kitchen with lots of cupboards for Mom, full basement and drive-in garage for Dad's workshop. Located on pretty treed lot close to all levels of schools. A quite different floor plan. Give me a call to view.
Marilyn Moore 382-8015
Ocean City Realty Ltd. 381-2233

LEESIDE VILLA ROYALLE

Exactly what a Spanish lord would call this beautiful deluxe, custom-built and designed, approx. 2000 sq. ft. 4-bdrm., no basement, rancher. Everything is deluxe, including the 2 fireplaces, the intercom and the built-in vacuum system and the setting this home is in. Price $114,000. Call
Wally King 388-6275 Pager 741

---

990 FORT ST. 381-2233
OCEAN CITY REALTY

BY THE UNIVERSITY 9 MONTHS NEW

Quality: 1510 sq. ft. of area on main floor. Spacious modern living rm., dining rm., family area and kitchen, three bedrooms, two complete four-piece bathrooms, all on the main floor. Sundeck so convenient for outdoor living. Plus near 1400 sq. ft. of partially finished area with second fireplace and roughed in plumbing. Easy care, fully developed corner lot. Full price $129,900. To view dial
Cliff Stretch 381-2233 or 595-4692

$79,000 ESQUIMALT

Duplex on a good size lot. 9 years old. Living room with F.P. Home is in nice condition. Large sundeck. Lower suite rents for $250.
Pat Forbes 477-4118
Ocean City Realty Ltd. 381-2233

RICHMOND ATTENTION

Hospital staff and people interested in a small, well-built, neat as a pin, 2-bdrm., full basement home priced at $76,500. Call:
Wally King 388-6275 Pager 741

SWIMMING POOL

Not at present, but you sure could put a big one in on this large lot and still have room for a terrific garden and patio. $119,500 will also get you a beautiful new contemporary style 3-bdrm. home with a 2-car garage, a den and a famly room that will make you the envy of all your friends. See it today with:
Wally King 388-6275 Pager 741

LEXINGTON INCREDIBLE

This beautiful 4-bdrm., 3-bathroom home situated on a small lot near UVic, priced at $137,000 is a must see to believe. The interior is incredible. Call:
Wally King 388-6275 Pager 741

PENTLAND OAK BAY

On the south side sits a charming, modern, tudor style, 3-bdrm. bungalow. Priced at $119,000, it's ideal for anybody that needs lots of interior room, little exterior room and is desirous of living in this most popular area. Call:
Wally King 388-6275 Pager 741

JACK MEARS OAK BAY REALTY LTD.
2194 OAK BAY 598-3321
Where Trust Is The Basis Of All Business

OPEN HOUSE 934 McBRIAR ST. SAT. 1-3 P.M.

Take advantage of this outstanding offer. Home in excellent condition on 60x150 lot that is a gardeners dream. 3 bedrooms, 1½ baths, 2 fireplaces. All of this at a reduced price of $94,500. For more information please call EDNA SARGENT at 383-2202 or BARBARA BOLLI at 595-4187 or office 598-3321.

OPEN HOUSE 918 LYALL STREET SAT. & SUN. 2-4

Tudor with a flair. Well renovated home with an eye-catching conservatory at the back. Presently used as a dining room. Oak parquet floors, thermopane, close to Marina, and minutes to town. Greenhouse included. Come to the Open House and make an offer on $69,900. BARBARA BOLLI at 598-3321 or 595-4187.

SPACIOUS, SUNNY & CENTRAL

Truly a fine family home that would lend itself equally well to in-law accommodation. Quality throughout from carpets to thermopane with two fireplaces, two baths and up to five bedrooms. Built in TV, intercom and dishwasher. Also workshop and storage. Garden, fully fenced with fruits, flowers and vegetables. Close to all school levels, shops and transportation. New MLS listed at $119,900 and may be viewed by calling MARJ NAPPER or MARKIE MUNN at 598-3321.

ONE-OWNER HOME

Only 16 years old, this Esquimalt home features 3 bedrooms on the main floor plus roomy kitchen; L-shaped living and dining rooms; 1½ bathrooms with family room in the ground-level basement. Double width driveway and double carport. Asking $76,000. For further info please call DENNIS BERRY at 598-3321.

BEAUTIFUL OAK BAY PROPERTY $159,900

A well-built home in immaculate condition, entertainment-sized living room with granite fireplace, large dining room with sundeck off, den and 2 bedrooms, the downstairs is well developed with professionally finished recreation room and wet bar, good workshop, possible third bedroom, 2-pce. bath and laundry. The secluded garden features many fruit trees, ornamentals, raspberries, strawberries and asparagus. For private viewing of this exclusive property contact PAT STYLES at 592-7405 or 598-3321.

FIXER UPPER $49,000

Looking for something and you're on a tight budget! Drive by this 3-bedroom home with full basement at 835 Bay St. then call to view. All offers considered. MLS. DARRYL YOUNG at 388-5464 pager 526 or ANNE EDGINGTON at 477-4531.

STARTER SPECIAL $61,900

Try the rural setting of this sound home. High view lot (64x150) with good garden area at rear of property. 2 bedrooms, part basement, granite fireplace in good size living room with small conservatory. Needs paint and carpets. Drive by 3938 Wilkinson Rd. Then call for details and appointment to view. MLS. DARRYL YOUNG at 388-5464 pager 526, ANNE EDGINGTON at 477-4531.

Member
Relocation Services Canada

david burr LTD.
384-9335

SOOKE RIVER RD. EXCEPtional property 2 miles from the provincial park, almost 3 acres of lovely forest and sunny private beach. Large newly built artistic home. Must be seen. Sale by owner. $145,000. 642-3791 or 385-3571.

BLOCK BROS.

See Our Weekly
CATALOGUE
OF HOMES

LARGE FAMILY HOME SWIMMING POOL

First time on the market in 16 years. Situated on a double lot with fir trees and woodsy atmosphere — views of Swan Lake. Over 3000 sq. ft. finished area. Main floor has 4 bedrooms utility room off kitchen, dining room and 27 foot livingroom with rock fireplace. Two more bedrooms down and a 40 ft. recreation room with second fireplace. The 20'x40' swimming pool is fenced, very private and has washroom and toilet facilities. Close to town and in an area of good schools. $144,900.
WIN DOUGLAS 383-9902
HELEN DARLING
479-4334 477-1841

OPEN HOUSE SAT. 1:30-4 P.M. 2924 MT. WELLS DR. $87,500

Large, family home with in-law accommodation. Just 9 years old in excellent condition with 2 fireplaces, large kitchen, sliding doors to large sundeck, ensuite, family room. Workshop, etc. plus 1-bedroom, self-contained suite. Asking $87,500.

ANNE HOWARD
477-6646 477-1841

WELL MAINTAINED 3 BEDROOM

Just move in! This twenty year old home requires no work. Insulated, roof one year old, interior recently painted and refinished oak hardwood floors. Main floor has three bedrooms, living room with brick fireplace and kitchen with eating area. Large yard with garden. $75,500.
477-2506 Thomas Hughes 477-1841

4 LEVEL SPLIT

Summer always encourages people to move out of town. Saanichton is the location of this roomy 4 level split. The quiet cul-de-sac offers no traffic problems and safe place for kids to play. Room for development in the full basement at $84,900.
BOB KERSHAW
477-1841 477-8009
388-5464 #804

OPEN HOUSE 6943 WEST SAANICH RD SAT. & SUN. 2-4

Brick archway entrances to your kitchen and family room create an "old country" atmosphere to this attractive and unique home. Large living room, dining room, family room and country-sized kitchen — all on the main floor — ideal for family gatherings. Beautifully landscaped half acre lot with pastoral views. Drop in and let us show you around.
477-7571 SARAH URQUHART Off
478-9745 Sylvia Sheppard 477-1841

OPEN ACREAGE 5700 WEST SAANICH RD. 2-4 SUNDAY.

Check these features:
Large spacious family designed home Park-like setting on sloping land facing west. Fenced for animals and has outbuildings. Loads of parking. Immediate possession and priced to sell. Drop by Sunday or call
388-6275 DAN NUGENT 477-1841
Pager 1376

STRATA DUPLEX LAKE VIEWS

Lovely, modern, young family living in a tranquil location with views out back over peaceful Langford Lake. 3 bedrooms, 2 baths, large yard. Full basement for further development. Very close to an elementary school. $55,900.
DAVE VOGELGESANG
388-5464 Office
Pgr. #760 477-1841

CADBORO BAY SEA AND BAY VIEWS TERRACED GARDEN

Situated on a gently sloping, half-acre garden with superb views, a 3-bedroom bungalow with a fully-developed basement. 2 bedrooms on the main floor with a 3rd downstairs in the ground-level basement. Living room, dining room, spacious family room with fireplace and glass doors to the garden. 2 bathrooms, 2 fireplaces. Full view kitchen. Workshop. EXCLUSIVE. $145,000.
TED WALFORD
Residence Office Office
598-1420 477-1841

CADBORO BAY BUNGALOW CLOSE TO BEACH

On a 65x100' fully fenced and beautifully shrubbed garden, a no-step 3 bedroom bungalow in immaculate condition. Living room with fireplace, dining room with glass doors to secluded patio. Spacious kitchen. No basement. A minutes walk to the beach MLS. $119,000.
TED WALFORD
Residence Office Office (24 hrs.)
598-1420 477-1841

TEN MILE POINT TOTALLY SECLUDED FAMILY ESTATE

Situated on over three quarters of an acre of open, totally secluded garden, a superb 4 bedroom, 13 room residence, with a heated 30x18 swimming pool adjoining a magnificent multi-purpose family room complex. Separate bedroom wing. 3 bathrooms, 2 fireplaces. Short walk to beach. A totally secluded family estate. EXCLUSIVE $319,000.
TED WALFORD
Residence Office Office (24 hrs.)
598-1420 477-1841

STRAWBERRY VALE REDUCED $10,900 NOW $169,000

This property (4.69 acres) is ideal for farm animals or just as a private setting for the 4-5 bedroom home which features a large kitchen, dining room, living room and full basement with workshop. Lots of parking with additional storage.
477-4489 Kevin Wensley 477-1841

GORDON HEAD NO STEP

over 1850 sq. ft. of floor area. 3 bedrooms (master 3 pce. ensuite) big living room with skylight. Extra large dining room with fireplace, kitchen with built-ins. 3 bathrooms, 2 fireplaces, garage. Big landscaped lot. Asking $120,000.
Buzz Mainprize 658-8268
Al Bull 477-2149
BLOCK BROS. REALTY LTD.
477-1841

BEST BUY $64,900 OPEN HOUSE 2943 SHELBOURNE ST. SAT. & SUN. 1-4 P.M.

Compare the value offered in this home and you will soon agree. Two large bedrooms, brightly decorated, open fireplace and a large sundeck opening on to a private garden are a few of the features of this immaculately kept home.
BILL PANGMAN
592-8264 388-5464 477-1841
PGR #464

BLOCK BROS.

BROADMEAD SUNNY LAWNS AND GARDEN 4 BEDROOMS

On almost a third of an acre of sunny lawns and garden, a 4 bedroom cedar residence wih an intriguing 3 level floor plan. 3 bathrooms. Master bedroom with full ensuite and on separate floor. Family room with fireplace adjoins spacious kitchen and dining area. Large games room with stove. Office. Guest rooms. Wrapround cedar patio. Skylights. Double carport. Sweeping driveway. Good 10¼% financing available. MLS. $159,000.
TED WALFORD
Residence Office Office (24 hrs)
598-1420 477-1841

BOORMAN'S
612 Fort St. 386-7521
2045 Cadboro Bay Rd. 595-1535
BOORMAN INVESTMENT CO. LTD.

OPEN SAT.-SUN. 2:00-4:00 1276 OCEAN VIEW

This four bedroom home has recently been completed and is available for immediate occupation. Within two mile circle of City Centre, Southern aspect, view of golf course. Price $119,500. Exclusive. Prior Viewing.
JOHN JENKINS 386-7521
(24 Hrs.)

GORGE-ARCADIA NEGLECTED

But with love can be easily perked up. Has charm. Two bedrooms on main. Hardwood floors. Various good features. Full basement. Duplex zoned. $74,900.
MLS. CALL: JOHN HOLMS at 386-7521

FOUL BAY ROAD

Oak Bay border. Three-bedroom home with large dining room and living room. Convenient location, close to Safeway, recreation centre. Good as residence, excellent investment. Listed exclusively for $63,500.
OLGA ZACHARY
Off. 595-1535 Res. 592-2265

SOUTH OAK BAY

Very few new homes on the market today offer everything a family needs, comfort, space, quiet location. This one does! Over 3400 sq. ft. give such a spacious feeling, and the floor plan really works. Main floor has sunken living room, 19 ft. dining room, large kitchen with adjoining family room and breakfast area, also a den (fireplace), full bath and laundry room. A gracious open staircase leads to the bedrooms (either 3 and a playroom, or 2 and a guest suite). The master is huge with ensuite jacuzzi. There is an extra height double garage. Immense charm and character, yet only 1 year old. Offered at $246,000.
GAIL WEINBERG
Off. 595-1535 (24 hrs.)

NEW HOMES

1 Many extras make this home the best buy on the market. Sunken living room, fireplace, vaulted cedar ceilings, oak kitchen cabinets, finished family room, ensuite with shower and much more, including views of the ocean and located only five minutes from Victoria's longest, sandiest and quietest beach.
2 Sidney — 3-bedroom — nearing completion this home features 3 bedrooms, en-suite, large utility room, fireplace and garage. $73,900.
3 You could have some say in the finished product. View the plans for this 3-bedroom, home that overlooks the park. 5 minutes from major shoping. $79,500.
FOR THE ABOVE NEW HOMES PLEASE CALL TO DISCUSS OTHER FEATURES.
LYLE KAHL
Off. 595-1535 Res. 478-5648

GARDNER REALTY Ltd.
895 Fort St. 385-7744

OPEN HOUSE

2443 Selwyn (Langford)
Sat. & Sun.
2-4

IF YOU DON'T MIND BEING ENVIED . . . Then this home is for you. Spanish tile foyer welcomes you and leads you to dining/living room with huge brick fireplace. A well-planned kitchen with gorgeous cabinetry. Games room has lovely fireplace (one bar), the master bedroom has huge walk-in closet, plus a large en-suite. Two other bedrooms complete this super package. Many other extras. A MUST to see. Exclusive with — Colette Wilkins — your bilingual realtor.
385-7744 592-6742

$57,900.00 GOOD VALUE

Centrally located 2-BR, full basement, stucco home with aluminum windows and cosy fireplace. Nice grounds. Stove, fridge, drapes, dresser, bed and venetian blinds included in the asking price. MLS. DON'T DELAY ON THIS ONE!
385-7744 Martin Battle 598-6605

COSY & CLEAN

$52,500

Excellent Starter. Featuring an excellent living room — 19x11, with 2 bedrooms. Kitchen with eating area and a ½ basement for workshop, storage and laundry. For further information and viewing please call:
Art Streight
385-7744 388-6275 pgr. 882

SIDE X SIDE

With full high basements, roughed-in plumbing ready for development into in-law suite. One side vacant — other rented at $195.00. 1105-1107 MARY STREET adjoining Bamfield Park. A good investment in today's real estate market. Clear title — Buy while interest rates are low. Immediate possession. ASKING $85,000. M.L. 46875.
HAROLD GARDNER
385-7744 479-2867

BEACH ACCESS

New listing in Saseenos area of Sooke featuring:
- —4 BRS — 2 bathrooms
- —3/4 acre — level and treed
- —separate workshop
- —3-stall boathouse
- —glass greenhouse
- —close to schools

Offered at $64,900. MLS. Don't hesitate — call today.
385-7744 Martin Battle 598-6605
385-7744 Cliff Salmond 477-3626

BEAUTIFUL 4 OR 5 BEDROOM home situated on 2.5 parklike acres, lots of fruit trees and flowers, new barn and stable, separate chicken coop, 2 fireplaces, 3 bathrooms, double carport, large sundeck, 4 sets patio doors, over 2800 sq. ft. finished, all thermopane and only $145,000. 478-8519

BY OWNER. NEWLY RENOvated modern 1230 sq. ft. 3-bedroom, full basement home. Large living room, fireplace, modern kitchen with microwave and built-in dishwasher, dining room, sundeck, attached garage, plus 2-bedroom basement suite (rented $300 per month, includes fridge and stove). $87,500. To view [illegible]

MacLeod & Associates
REALTY WORLD

FERNWOOD AREA $54,500

Two bedroom home on a large corner lot (47x104) R-2 zoning. Walking distance to town. The interior has been tastefully redecorated. Large storage building in the back yard. For private viewing of this new listing, call
Brenda Ellis
381-3131 388-5464 Pgr. 837

START HERE

And collect $2,500 when you pass go! This property is eligible for the first home grant (to qualified purchasers). Enjoy a 2 BR and Den or 3 BR home with a unique floor plan that can be used to suit your needs ... plus ... a lovely fenced back yard with fruit trees and glassed-in gazebo fur summer evenings. Conveniently located close to town, buses and parks. An ideal start for a young family. $59,900. Call now!
Noel Gray
381-3131 388-5464 Pgr. 419

Gorge Character $99,500

Just listed, this fine old Queen-Anne styled residence still retains dark panelling, maple floors and huge porch or yesteryear! Two BRs, large LR, DR with sideboard intact, 2 F.P. on main. Up, self-contained suite of 2 BRs, view LR (F.P.), Kitchen with balcony and 3 piece bath. All this, plus full basement and fantastic 104x110 lot on quiet street. (M.L.S.) For details and appointment to view, call:
Robin or Helen Estlin
381-3131 388-5464 Pgr. 528

$59,900 SURPRISE INSIDE!

Just move in and enjoy this 3 bedroom rancher situated on a large lot. All updating and decorating has been finished with loving care and quality. When you drive by 924 Le Quesne Ave. (near Goldstream Village) you will see that the yard and gardens are awaiting your imaginitive touches. Call now for private viewing.
Linda Schaumleffel
381-3131 388-5464 Pgr. 842

House and Cottage $49,900

Just listed, two bedroom full basement home, close to town in excellent condition with new wiring and plumbing. An excellent investment property or family home. Call now for appointment to view.
Brenda Ellis
381-3131 388-5464 Pgr. 837

HENDERSON REALTY LTD.
385-9741

1336 RYAN ST. THE CITY'S NEWEST SUBDIVISION

Near completion, energy-efficient, one-level home on quiet cul-de-sac, 3 bedrooms, 1½ baths, heatilator fireplace, thermopane windows, treed lot — quality construction. $89,500.
HOWARD TOMLIN 477-1327

HOME INDUSTRY $149,500

Combine business with pleasant living. Home with on-going business and potential for others. In-ground pool plus sauna on ½ Acre near Sidney. MLS. To view call RALPH KELLER, 385-9741.

RURAL ELEGANCE

$169,000, off Otter Point Road. Lovely 4-bedroom home with large Rec. Room, separate Dining, large garage on 2 Acres on creek. Has horse barn and chicken coop. Vendor will carry $60,000 at 11½%. Enclosed patio with outdoor barbeque. MLS. To view call
RALPH KELLER 385-9741

BUILT TO LAST CUSTOM BUILT

With a view to energy conservation, $119,500. 3 Bedrooms, 2½ Baths, living room and family room with rock heatilator fireplace. No-upkeep yard. Pastoral and mountain views. Large kitchen with eating area, separate dining room. To view in Saanich West. Call RALPH KELLER, 385-9741. MLS.

FOURPLEX $67,500

Separate meters, good revenue. Vendor will carry some financing. Updated wiring, plumbing and electric heat. To view in Esquimalt call RALPH KELLER. 385-9741. MLS.

SAANICH EAST $86,900 MLS

No-through street, no neighbours on one side. 3-BR home with in-law suite custom built by builder and rents at $275.00. Low up-keep lot but good small garden area. Near University and all shopping.
RALPH KELLER 385-9741

DEAN PARK ESTATES 1754 Orcas Park Terr.

You will find privacy, luxury and beauty in this lovely three-bedroom home. Nothing was spared in the building. Quality is everywhere. Private fenced grounds completely landscaped. Gracious space, quiet surroundings and a recommended investment at $165,500. ML No. 46739. View by appointment. Call Humphrey Golby, 592-6730 or Orville White, 592-7220.

OPEN HOUSE 644 MOSS ST. FAIRFIELD

WED-SAT. 2-4 P.M.

Best priced house in Fairfield just reduced to $72,900 as Vendor wishes to move to Prince George. 2 bedrooms on main, seperate dining room, fireplace in L.R. Two more rooms down plus sunroom, cosy rear fenced yard with lawn, fruit trees and veg. garden. Call Tony Brogan 383-2244. REALTY WORLD Fairfield Realty Ltd.

OPEN HOUSE FAIRFIELD 39/41 CAMBRIDGE

SAT. 2-4 P.M.

Up and down legal duplex a few steps from Dallas Rd. and Beacon Hill Park. Main floor has 2 large bedrooms, living room with fireplace, sunroom, extra large family kitchen with a sundeck. The one bedroom suite is spacious and bright with its own private entrance. The garden has a fish pond and a greenhouse plus numerous shrubs. The basement can be further developed. It already has a shower and toilet plus 2 rooms. The property is realistically priced at $115,000. To view call ANN BLONDEAU 598-7824 or 388-6275 pager 433 or 383-2244 REALTY WORLD Fairfield Realty.

PRIVATE SALE LAKEHILL AREA

3 year old 3-bedroom basement home. Large lot, quiet cul-de-sac. No Agents please. $74,500. [illegible]

SINCE 1887
Pemberton, Holmes Ltd
1000 Gov't St 384-8124

NEED LOTS OF PARKING?

Just listed, this 3-BR, full bsmt home in the Gorge area has a long, wide driveway leading to a huge double garage. Loads of room for boats and trailers. Fully fenced back yard to keep the kids and the pets in (or out!). This "one owner" dwelling is in lovely condition, and at $74,500, it won't last! It's easy to show. For more details and an appt. to view, call

DENNIS L. JAMES
598-6014
Pemberton, Holmes Ltd.
384-8124

OAK BAY BORDER OPEN HOUSE FRI.-SUN., 1:30-4:00 549 FOUL BAY ROAD FOR $129,900

You can buy total seclusion in a superbly landscaped mature Japanese garden in a prime location a short distance from town. Plus a 3-BR residence that has been completely redecorated inside and out in the last 2 years and is in immaculate condition. Tasteful living, peace and quiet, superb location. Come and see. For prior viewing call

IAN GRANT
595-7434

BY THE SEA 4-BR, FAMILY HOME GREAT VIEWS

Situated on ⅓-acre in Sidney just across the road from the beach is this 4-BR, family home. LR and family room both have fireplaces, big kitchen with laundry off, and a huge basement with room for further development. In a very nice location with terrific views to the islands. To view, please call M.L.

IAN GRANT
595-7434

4055 EBONY PLACE
OPEN HOUSE
SAT./SUN. 2-4
See Sat. Financial Page
Display Ad

National Trust Realtor
Hillside Mall 595-2121
3440 Douglas 382-8101

OPEN HOUSE DAILY 2-4 p.m.

$68,900-$69,900

NEW RANCHERS 800 BLOCK McKENZIE

3 bdrms, 1½ baths, sunken livingrooms. Heatilator fireplaces. Landscaped. Immediate occupancy. For further info or prior viewing. Call
WAYNE BUTTERFIELD
479-7030 or 382-8101 off.

NEAR GORGE WATERWAY

Immaculate 3 bedroom home in a choice location near Gorge waterway. 2 car garage, large rec. room with bar, workshop. New roof & oil storage tank. Must be seen for appreciation of value. Favorably priced for quick sale, asking $88,000. ML 44588.
JOE MADAY
383-4120 595-2121

BEAUTIFUL TREES IN GORDON HEAD

Give summer shade. Lots of parking for RV'S, boat, etc. 3 bedrooms, 2½ bathrooms, Rec. Rm. PLUS the basement. Sea glimpses from sundeck; a lovely home in the large-size style built about 10 years ago by an excellent builder and situated in cul-de-sac. ML 47378, $126,900. Recommended by John Russell. To view by appointment call 382-8101 or 386-9574.

4 BDRM CHARACTER HOME

In immaculate condition. All updated on a super lot, close to Oak Bay Rec. Centre. Vendor says sell, so to view and make your offer on $78,500, call:
A.J. "Andy" Anderson
595-2121 388-6275 pgr 401

FAIRFIELD OAK BAY 14 YRS. OLD

3 bdrm home, with 1½ baths — L shaped living and dining room — fire place — hardwood floors through out — eating area in convenient kitchen. High basement with large family room — laundry area — storage and garage — fenced back yard with fruit trees. Asking $87,500.
RON CROW
595-2121 592-4989

SUNRISE REALTY
595-3341

WANT COMFORT?

Spacious well-maintained home. Main floor owner occupied. Lovely large living room and good size dining area. Brick raised hearth fireplace and mantle, feature wall, oak floors. Spacious kitchen and eating area with built-in range, new refrigerator and excellent cabinet and counter arrangement. Four-piece bathroom. Area rugs, drapes and curtains included. Basement has four furnished rooms plus large kitchen and 4-piece bathroom and R.I. fireplace. Upstairs contains three nice bedrooms with good size closets, oak floors and three-piece shower room. All furniture except owner's suite included. Fine family home with lots to offer as well as many possibilities.

Offered at $97,000
W. G. Moore
595-3341

3 BEDROOM HOME, FULL basement, large entrance hall, 20 fruit trees on approx. ½ acre. [illegible] 3136 Austin Ave. [illegible] by appointment only.

---

the Permanent
3647 SHELBOURNE 477-0141
LARRY BROOKS—MANAGER

OPEN SAT. 2-4 PM 1074 CLARK BRENTWOOD BAY

10¼% Mort. Due Feb./'84 — 3-BR strata duplex — which is in tip top cond. 2 yrs. old. Fenced yard — attractively landscaped — near beaches and all amenities — only $64,500. MLS.
DOLORES MILES
477-0141 652-2735

OPEN SAT. AND SUN., 2-4 P.M. 1575 BROOKE

3-BR home with 2 bed in-law ste. on gorgeous lot — location! Location!
MARJ THOMPSON
477-0141 658-5584

OPEN HOUSE WE'VE ARRIVED!! 12,000 POUNDS +

After 3 months of tender loving care we have given birth to a NEW contemporary Gordon Head beauty. And to celebrate we're having open house — 1586 Agnew, off Majestic 10-4 P.M. Drop by and see for yourself what we have to be proud of.
477-0141 LYN HELM 592-0402

THE UPLANDS WITH SUPERB VIEWS

A charming home embodying 2,800 sq. ft. of luxuriously appointed accommodation in the islands most exclusive area. Erected in 1940 to exact specification it provides a gracious but enjoyable atmosphere. Breathtaking views extend over Jaun de Fuca straight and its deep sea vessels enroute to and from Van. An extremely well priced residence at $32,000. View this exclusive offering with:
477-0141 JOHN BOYD 598-7878

WEST COAST MODERN

A unique modern design for those who seek an imaginative concept. The interior is highlighted by an open wall from the sunken LR., and from the master BR. which in turn looks over an inviting sparm. 2 BR's and den all on separate levels, master 3 pce. ensuite, vaulted ceiling in LR. with Casablanca fan, heatilator F.P. in cosy den with 2 pce. powder rm. Many extra features in this home, quality built by the owner for himself. New MLS $117,500.
477-0141 JACK HOWES 721-5100
WALLY MICHAELS
477-0141 477-4884
The PERMANENT

Victoria Realty LTD.
386-3585

Country Seclusion Pool & Workshop $106,000

Unique Spanish styled RANCHER designed around a 32x19 OVAL Swimming pool and private patio. Living room with sky lites, cedar ceilings, recessed lighting, brick fireplace, large country kitchen with built in dishwasher. Master bedroom offers 4 pce ensuite. This beautiful home is built for casual outdoor living all rooms open on to the patio and pool with sliding glass doors. 2 additional bedrooms, 4 pce bath, separate laundry, thermopane. 860 sq. ft. garage workshop. Well set on a wooded .55 acre, quiet no thru country lane. NEW Exclusive with, Doug Munro, Lew Moilliet, 386-3585, 477-0718, 477-9251.

HAPPY VALLEY 3 BR/WORKSHOP $69,900

Just listed. Immaculate, 11-yr.-old, no-basement home offering 1288 sq. ft. on .5 acre. Large living room, brick feature wall and fireplace, separate dining room, bright kitchen with eating area. Laundry and storage. 4-pce. bath. Large, raised deck in private rear yard. Separate 36x18 garage/workshop wired and heated with oil stove. Attached carport. Extra parking. Please call Doug Munro at 386-3585 or 477-0718.

NEW LISTING 4005 WISETON OPEN SAT. 2-4

Off Carey Rd., a 4 BR (2 down) bungalow in immaculate condition. Cosy LR with brick FP. Dining room has access to the sundeck offering pleasant country views. Bright sparkling kitchen with appliances. Like-new oak floors thru-out. Full basement has RI plumbing and laundry hookups. Immediate possession can be arranged. Priced to sell. $65,900. Exclusive. Call me today! Leo Van Dyk at 386-3585 or res. 479-6264.

Canada Trust Realtor

OFFICE OPEN SATURDAY 9:00 A.M.-NOON

$89,000

Lovely 3 Bdrm 7 yr old rancher with sliding patio doors from both master Bdrm and family rm onto a very pleasant ¼ acre garden. See through fireplace form L.R. into Family Rm. This large (1475 sq ft) home is perfect for the retired who likes to garden. It is a pleasure to show.
JOYCE MACDONALD 384-8334
RUTH ASHURST 598-2976
Office 595-5131

OAK BAY OPEN DAILY TILL SOLD 1:00-3:00 P.M. 1002 FOUL BAY ROAD

Very desirable, well maintained, 3 Bdrm (2 up, 1 down), possible additional 1 Bdrm down or rec room. Pleasant grounds. Many extras. Insepction invited. Listed at $116,500. ALL OFFERS CONSIDERED.
JACK ARMSTRONG 382-6352
Office 595-5131

10¼%/3 YEARS

$53,000 mortgage on full price of $105,000 buys a new energy saver, 3 bedrooms, cedar front, spacious home. Drive by 3966 Hopkins (off Cedar Hill X Rd. at McKenzie). Viewing appointment [illegible]

---

the Permanent
702 FORT ST. 382-9191
BOB HUGHES—MANAGER

ROCKLAND DELUXE TOWNHOUSE

Luxurious three bedroom, three bathroom, 1½ yr. old home in complex of 9. These quality units are places to afford maximum privacy and eye appeal. The formal dining room opens onto a secluded private yard. The kitchen with eating area overlooks inside courtyard. Large living rm is tastefully decorated with grass cloth and has corner fireplace. Exclusively at $122,000. Courtesy to realtors.
JEAN THORNDYCRAFT
382-9191 477-9113

OAK BAY BORDER

Superior in every detail. Over 3,000 sq. ft. luxuriously finished. 2 BR and den, 24' LR, sep 18' DR, bkfst rm and fam rm adjacent to dream K. 3 baths (MBR 4 pc ens), Dble garage, automtic doors, H.W. Htg, 2 heatilator FO's thermopane, central vac, intercom and much more. Irreplaceable at $260,000. ML. For viewing call.
HERB McDANNOLD
382-9191 384-6768

OAK BAY

Terrific fam home, 5 BR's (or 4 and den), 3 bathrooms (MBR 4pc ens) Lovely LR, 30' sundeck off DR, K w Blt in appliances and bkfst area, fam rm, 2 FP's, pool table size rec rm and more. 12 yrs young, mature landscaping, University area culdesac. Offered at $168,700. ML. For viewing call
HERB McDANNOLD
382-9191 384-6768

OAK BAY

Close to Willows Beach and park, some waterviews, real family home, 11 rooms offering 4 BR's, 3 baths (MBR ens), den, rec rm, fam rm, sewing rm. Rock FP in LR, Bright DR overlooks lovely rear garden. Bkfst bar and DW in castonized K. Sauna, wkshop, 2 car garage. Completely modernized — early possession. Available at $157,000. ML. To view call.
HERB McDANNOLD
382-9191 384-6768

2 STOREYS

On duplex zoned lot. Approx 1800 sq. ft. 3-BR with unfinished full bsmt and sep garage. Central Park location. MLS. $70,000. Adjoining property also available. For detail call.
HERB McDANNOLD
382-9191 384-6768

S X S DUPLEX

Fairfield location, quiet Masters Road. 1022 sq. ft. 2-BR each side. Fireplaces in LR, Dr, K, Laundry and strg on one level. Sunny E-Z care lot. Immediate possession owners side on this appealing property. Offered at $132,000. ML. For detail and viewing call
HERB McDANNOLD
382-9191 384-6768

SEA AND MOUNTAINS

Fabulous views. Quality built '74, 3 BR, 2 bath, den, fireplace in LR and Family rm, Jenn-Air range, oven, dishwasher, 2 car garage, sundeck. Sep. modern guest cottage. 1.15 acres landscaped, ready for tennis court, greenhouse and pool if desired. On Seaside Dr. Beautiful Sherringham Point. ML. $135,000. For detail call.
HERB McDANNOLD
382-9191 384-6768
the Permanent

A. E. LePAGE
WESTERN LTD. REALTOR

THREE GREAT BROADMEAD HOMES

I have three homes in Broadmead featuring super built-ins. Vacuflo, Jenair garburator and many others. One is finished for $168,900, the other two will be ready by Aug. 15, 1980, priced at $143,500 and $183,000. Call STAN SIPOS 477-7121 or 383-3859.

BRAND NEW

How would you like to buy a brand new 1700 sq. ft. finished house for $71,500. We have just started framing 9 homes in the Sidney area featuring 5-yr. warranty, thermopane, brick FP with heatilator. 4 have sold already. Call me now to view STAN SIPOS 477-7121 or 383-3859.

MUST SELL

Situated on a quiet cul-de-sac in a prime Gordon Head area, close to schools, recreation and buses. This fine family oriented home has 3 BDR on the main floor plus 2 BDR and family room with FP down. Large sundeck off kitchen overlooking this exceptionally big lot which is just great for the kids. Recently listed and priced to sell at $94,900. Call DENNIS FERRILL 721-5340 or DAVID SHERMAN 595-7990. Office 477-7121.

EXECUTIVE HOME

Immaculate 8 month old, 4 BDR, contemporary home situated on a high sunny lot in Broadmead. Exceptional in design and quality, this fine home features vaulted cedar ceilings, impressive LR with massive rock FP, formal DR, gourmet kitchen with eating area, family room with heatilator FP plus games room. Large double garage with room for workshop and completely fenced back yard. This is truly a home where pride of ownership will be yours. Offered at $210,000. MLS. Call DENNIS FERRILL 477-7121 or 721-5340.

HOBBY FARM

JUST LISTED! Immaculate 3 BDR, full basement home on 2.47 acres on a quiet street in the Royal Oak area. This custom built home features hardwood floors, large LR with floor to ceiling brick FP, DR with sundeck off, family room with FP down, plus 3 pce. bath down. If you like horses, there is a 3 stall barn and paddocks. Truly a beautiful property close to downtown. Offered at $144,900. Exclusive with DENNIS FERRILL 721-5340 or DAVID SHERMAN 595-7990. Office 477-7121.

Open House Fri., Sat. & Sun. 2-4 P.M. 1686 Bisley Place

NEW GORDON HEAD LISTING, EXCELLENT AREA. 5 BEDROOMS AND IN-GROUND POOL. A great family home, fully developed basement. Priced to sell! Call me, or come to the open house, but don't miss this one!

Pauline Cass
595-3151, or
388-5464, Pgr. 705
SEASPRAY PROPERTIES LTD.

Montreal Trust
1911 QUADRA ST. 386-3124
1175 NEWPORT 595-3151
1677 POPLAR 477-7131

OPEN SUN. !:30-4 1326 Coventry

CHARACTER FAMILY HOME

Perched on a hill and surrounded by a beautiful yard, this immaculate CHARACTER HOME is PRICED TO SELL!! 3 Bedrms, 2 baths, sewing room, bright large kitchen, sep dining with bay window, large foyer and living room with bay window and some stained glass. A PLEASURE TO SHOW and will NOT LAST, SO CALL TODAY! ML.
RANDI COLWELL 477-7131

OPEN FRI., SAT. AND SUN., 1-3 4448 Rangemount

GORDON HEAD VENDORS TRANSFERRED $109,900

Priced for quick sale — good family, 3-bdrm home on a quiet, no-thru street. Unique, 2-yr.-old split level plan with 2½ baths. Southern sundeck and an excellent yard with garden and playhouse. A FAST SALE IS REQUIRED SO CALL TODAY. ML.
THE MARTINS
477-7050

OAK BAY BORDER

Old Character presently operating as rooming house. 8 Rooms furnished producing gross revenue of $10,200 plus potential of 1-bedrm owner's suite. ML. PRESENT ALL OFFERS ON $85,000.
BEV MORTON
477-7131 383-8810

SMALL YARD

Close to town, park and hospital. 2-storey, 2-bedrm at an affordable price of $51,900. ML. Present all offers.
BEV MORTON
477-7131 383-8810

NEW 3-WAY SPLIT MARIGOLD

An ideal family home with an excellent floor plan with over 1900 sq. ft. of living accommodation, LR has nat rock heatilator FP, large DR and kitchen with lots of teak cabinets, FR with woodburning stove, 3 bdrms with 4 pce. ensuite, drive-in garage, fully landscaped. A PLEASURE TO SHOW SO CALL TODAY. $106,900. ML.
RANDI COLWELL 477-7131

FOR THE LARGE FAMILY

Marigold location makes this 5 bdrm home on an exeptionally large lot an absolute bargain AT $72,900. YES, all the room you need, good country kitchen, separate dining, living room with fireplace and LOADS MORE!! ML.
DOUG POSKITT
477-7131 382-4376

BOB FARRELL'S HOMES

METCHOSIN

1078 Glen Forest way. Exceptional quality. 3-bdrm home on secluded 1 acre parcel, municipal water supply. Drive by and call
BOB FARRELL 386-3124

MOUNT NEWTON

Under construction on 10 acres of exceptional view property. Unique cedar charm with a touch of elegance. Act soon to add your flare. $256,000.
BOB FARRELL 386-3124

WEST SAANICH

3-bdrm, full bsmt bungalow. 4th in bsmt. Large sundeck in immaculate condition. 10¼% mortgage. Large heated garage. Only $58,800 — Act quickly.
BOB FARRELL 386-3124

OAK BAY BORDER

Duplex, in superb location. R-3-2 zoning. An excellent holding situation. Live rent free in this one with a little work. I'll explain, just call
BOB FARRELL 386-3124

REVENUE

Multi-suite conversion underway. Bus route. Huge lot and low rate mortgage. $240,000.
BOB FARRELL 386-3124

TOP OF THE TOWN $148,900

Perched on a rock surrounded by garden. This 2600 sq. ft. home exudes quality. 5 bdrms or 3 and 2 dens. Room for pool table in delightful rec room. Two fireplaces. Spacious plan. Much more.
BOB FARRELL 386-3124

GORDON HEAD NEW LISTING

Great family home in Gordon Head, close to all schools, racquet club and University. First time offered. This home boasts underground sprinkler, shake roof, old brick facing with cedar siding. $109,500.
386-3124 SPENCER LEE 598-0061

$38,000

Is the full price of this small 2-bedroom starter. As a bonus: stove, fridge, drapes and carpets are all included. Low down possible to qualified buyer with vendor assisting in financing. Vacant and ready for possession. New MLS.
JERRY DOWNER
386-3124 381-6094

FANTASTIC HIGH ON A HILL

A most fascinating home completely finished and located close to downtown. 4 Bedrooms, rec room and secluded. Price $148,900. MLS.
SPENCER LEE
386-3124 598-0061

$98,500

WOW! 5 Bedrooms. Builder's own home. Sea glimpses. Built-in vacuum system. Rec room with fireplace. Exceptional finishing. 2½ baths. You must see this one.
SPENCER LEE
386-3124 598-0061

CHUCK FARRAR

$87,500 New Colwood

823 Cecil Blogg Plc.
3 Bed. 2 Bths. Din Rm
Bsmt. Mtn. Views

2.72 Acre Hobby Farm

Beautiful 4 Level split with 2 br in-law suite. A Bargain at $139,900. (Horses Welcome)

$79,500 in Phelps!!

Almost 2,000 fin. sq. ft. 4 Bed. 2 Bths. F.P. Nice Lot. Minutes to town. Close to lake.
CHUCK FARRAR 388-5464
Pgr. 576
CENTURY 21 Suburban [illegible]

WEEKEND OPEN HOMES

DFH 477-7291

D.F.H. Real Estate Ltd.
1559 McKENZIE AVE.

OPEN HOUSE
Sat. + Sun. 1:30-4
1904 San Rafael
(Off Longview)

Here's an exciting listing in the GORDON HEAD area offering 4 or 5 bedrms, rec. rm., LR with FP, and 2½ bathrms, making it an excellent family home. There's also a super JACUZZI in-ground, 25,000 gal. SWIMMING POOL with all the equipment. A lovely patio area with built-in barbecue adjoins the pool. The lot is nicely landscaped and is on a quiet street. All this plus much more for $126,900. MLS. For more information, call
KEN HIGHTON
477-7291 (Bus.) 385-9235 (Res.) or 384-8075 (Pgr. 1259)

OPEN HOUSE
Quiet Glen Lake
3162 Anders Pl.
"LAKE VIEWS"
SAT. 1-4

Situated off Sooke Rd. 2 blocks past Jacklin Rd. and situated just 100 ft. from the LAKE at the end of a QUIET cul-de-sac, this VERY APPEALING, 10 yr. old home has many nice features: feature SLATE FP in LR with large bay window, spacious DR with SECLUDED sundeck off overlooks the LAKE and very PRIVATE backyard, spacious master bedrm. with en-suite, full basement. Plenty of parking. Really a very PLEASANT property. $87,900. MLS.
JERRY MIREAU
477-7291 (Bus.) 477-4070 (Res.)

OPEN HOUSE
SAXE PT. AREA
Sat. + Sun. 1-4
361 Lampson St.
"Large Character"

Situated only 200 ft. from beach, 1939 CHARACTER large home has 1600 sq. ft. on main plus aprox. 1200 upstairs. Has COSY DEN with FP off foyer; huge 20x15 LR with refinished OAK floors; formal 16x16 separate DR; modern kitchen with new molded counters, SSS, floor, etc; 2 baths; 20x13 master BR with TWIN walk-in closets; oak under W/W throughout upstairs. Modern OIL HW heating system, full basement. Aluminum greenhouse in backyard. $134,900. MLS. Immediate poss.
JERRY MIREAU
477-7291 (Bus.) 477-4070 (Res.)

OPEN HOUSE
Sat. & Sun. 1:30-4:30
4477 ANNETTE PL.

Off Longview Drive from Torquay Dr. A Gordon Head home on a ¼-acre of land. An attractive garden to compliment the home. 1700 sq. ft., 3 bdrms, 2 levels of family space. Do come and view. MLS $126,900.
TRICIA PARKER
477-7291

OPEN SAT!
1:30-4:30
127 BEECHWOOD
$84,900

Prime Fairfield location — right between Ross Bay and Gonzales Bay! Relax on the front porch of this 2-bdrm, full basement bungalow. Offers nearly 1000 sq. ft. on the main — in line living rm/dining rm, old brick fireplace, eating area in kitchen overlooking the productive garden and room for more downstairs. Bright and tasteful decoration set it off. Come — get the Fairfield feeling!
CLIFF HALAYKO
477-7291 (Bus.) 384-8075 # 480

4034 ELISE PL.
"COME SEE"
Sat. & Sun. 1-4

What this almost new, 3-bdrm, basement home in Lakehill has to offer. Picture yourself enjoying the benefits of a wrap-around sundeck, patio, dishwasher, super family rm. (over 300 sq. ft. with Franklin F/P. Just go north on Borden, right on Cedar Hill, left on Lochside. Asking $86,900.
CLAYTEN MARTENS
477-7291 (Bus.) 477-9405 (Res.)

OPEN HOUSE
SAT. & SUN.
1:30-4 P.M.
1104 ROCK
Playfair Park

EXCITING FAMILY HOME. 3 bedrms, 2 full baths, big, BRIGHT, OPEN KITCHEN, living rm. with fireplace and dining "L", family rm. Over 1500 sq. ft. on main floor. Basement, sundeck, landscaped grounds. HIGH LOCATION open VIEWS. Call me now. $84,900. MLS.
ERNIE BRIMBLECOMBE
477-7291 384-8075 (Pgr. 969)

SINCE 1887
Pemberton, Holmes Ltd.
1000 Gov't St. 384-8124

OPEN SUN. 1-4
$74,500

Just listed, this 3-BR, full-bsmt home in the Gorge area has a long, wide driveway leading to a huge, double garage. Loads of room for boats and trailers. Fully fenced back yard. This "one owner" dwelling was built in 1953, and is in lovely condition. To preview, call

DENNIS L. JAMES
598-6014
Pemberton, Holmes Ltd. 384-8124

OAK BAY
REDUCED
OPEN HOUSE SAT.
1-3:30 P.M.
2072 Meadow Place

3-bedroom, family home on a quiet cul de sac near shopping and Oak Bay rec centre. Constructed 1961. Cedar and stucco exterior. Bath and rec room down. Vendor says sell and has reduced asking price to $89,900. MLS.
PAUL SMITH 383-3238
CLIFF ANDERSON 477-3994
Pemberton, Holmes Ltd.

SPECTACULAR
SEA & CITY
VIEWS

Open Sat & Sun 1-7 pm.
Price $169,000 and $179,000
Two immaginitively designed homes with 360 degree views. Top quality finishing throughout. Choice of 3 or 4 bedrooms, vaulted ceilings, skylights, sunlight flooded kitchens, luxurious bathrooms, many exciting design features. Separate side entrance to lower floor providing options as to use.
Herb Smith 477-3735 or 388-6275 (pager 880). Courtesy to Realtors-lock box. 3725 Doncaster
12% financing.

WESTMONT
REALTY 1980 LTD 388-4434

OPEN HOUSE
SAT.-SUN., 2-4
1580 GRANADA PLACE
CUSTOM DELUXE
WEST COAST CEDAR

Quality built by Zanic Construction. Designed for comfort, function and spaciousness. 4-Bdrm or 3-Bdrm, plus den. Unique family room ready for your economy wood heater. Heatilator fireplace, double garage. New MLS.
ARNOLD MARR
388-4434 477-6233

OPEN HOUSE
979 BRAY AVE.
(OFF JACKLIN)
SAT., 1:30-3:30
$56,500

Don't miss this charming 3-bedroom home on 69x151 lot in a quiet area of Langford. Room for further development in high unfinished attic. This is an easy care low maintenance home great for the first time purchaser. MLS.
CAROLYNNE PERRY, 479-7041

Knowles
The HOME Team.

OPEN HOUSE
Sat. 2-4 P.M.
1368 Treebank

A finer executive residence you will not find at this place! This 1,700 sq. ft. full bsmt. home is just listed, and is located in an exclusive area on the Gorge off Craigflower. Family rm, living/dining rms. all facing Gorge view, designer Kitchen in oak, spacious master bedrom with 3-piece ensuite, gorgeous foyer entry, much more! Offered at $134,900.
Robin & Helen Estlin
381-3131 388-5464 Pgr. 528
REALTY WORLD
MacLeod & Associates

OPEN HOUSE — SAT. 12-3
2415 SOOKE RD. — "QUIET"
PAST METCHOSIN CUT-OFF
Executive 4 bedrm home on 1 acre secluded lot. 1350' finished on both levels. Room for swim pool. $119,000 (new M.L.)
HELEN BOWDEN 386-7577
Ocean City Realty 381-2233

BOORMAN'S
612 Fort St. 386-7521
2045 Cadboro Bay Rd. 595-1535
BOORMAN INVESTMENT CO. LTD.

OPEN SUN. 2:00-4:00
11355 SUMAC
CONTEMPORARY
COUNTRY

Perched on a high, sunny acre overlooking a 60-acre park is a unique and exceptionally, well-planned, family home comprising over 2400 sq. ft. on 6 levels, with 4 fireplaces, 3 bedrooms, 3 baths, sunken living room, family room, office and more. Each level provides a separate activity area. The center of activity surrounds a fabulous kitchen and dining enclave. The dining room is spacious (16'3"x14'), cedar vaulted, and has its own heatilator fireplace. Across the hall is a streamlined almond arborite kitchen, superbly outfitted for the preparation of the most extravagant feast. Adjoining is a utility and sewing room and through the sliding glass doors 900 sq. ft. of terraced decks, extend the full length of the house (also accessible from the living room and family room). Another equally exciting feature is the sumptuous master bedroom suite tucked away, at the top of the stairs, on the top level, 500 sq. ft. in all, it includes a bedroom (21'10"x10'6") with vaulted cedar ceiling, warm fireplace, and private Romeo and Juliet balcony, adjoining a huge dressing room and tiled 5-pce. (bidet) bath. Only the lingering aromas from the kitchen could lure you away. Among the many extras to tempt you are: 4 skylights, sauna, wiring for stereo throughout, exposed aggregate drive, no maintenance landscaping, floor of quarry tile, parquet oak flooring and much more but the finest feature of all is the functional flow of inter-related spaces. It is a home that captures the sophisticated concepts of modern living. See it and you'll agree. $169,000. Follow the arrows from Landsend Rd.
GAIL WEINBERG
Office 595-1535 (24 Hrs.)

BLOCK BB BROS.

See Our Weekly
BESTSELLERS
CATALOGUE

OPEN HOUSE
(LOTS)
SAT. & SUN. 1-4 P.M.

12% FINANCING

Yes, you read it correctly, 12% interest only, over 2 years. 34 lots remaining with 22 sold. Approx. ½ acre each, some with lovely seaviews. On water, hydro and telephone. Close to East Sooke Park off Gillespie Road. From $15,500.
DAVE REID - 478-7375
MIKE MYERS - 478-6349
Pager 388-6275 # 799
Block Bros. Realty Ltd.
478-5561

OPEN HOUSE
1-4 SUNDAY
544 WESTWIND
DRIVE

Three new homes often for your inspection. Quality workmanship, beautiful park views. Three and four bedrooms. From $126,000 to $131,000. Drive out the highway to Millstream, turn left, pass the firehall, left on Atkins to Westwind.
LORI WELLS
Office 388-5555
Residence 477-0895
B. C. Land & Insurance

BROADMEAD
OPEN DAILY 2-7 P.M.

NEW—948 ROYAL OAK DRIVE
Brand new custom-built home with all these features:

- 4 Bathrooms
- Sauna
- 3 Fireplaces
- 3 Bathrooms
- Rec Room
- Family Room
- Solar domestic hot water
- 6" Outside walls 50% more insulation.

All offers and trades considered. Come and make your deal.
Ken Wright 598-2183 Geoff Hodgson 384-7474
City Brokerage Ltd.
386-3547

MT DOUG PARK

The best of both worlds, the seclusion of Mt. Doug and the convenience of Gordon Head. 3 bedrooms, 1½ baths, finished rec room, 2 fireplaces, 2 eating areas, large cement patio in backyard, workshop and utility space, $40,500 assumable mortgage at 10% due Dec.'82, newly refinished sundeck.

4324 Parkside Cres.
Open House
Sat & Sun, 2-5pm
$98,000 721-3075

Royal Trust

584 WARREN PLACE
SAT. & SUN. 2-4 P.M.

Choice Glanford area home offers 1860 sq. ft. of family living on convenient and quiet cul-de-sac. Prior viewing with
GORDON SPACKMAN
477-0191 658-5944
477-0191 ROB FRASER 477-0191

SAT. 1:30-4:00
1424 ST. PATRICK ST.

Immaculate south Oak Bay duplex — both suites have FP and separate entrance and utilities. Upstairs suite has 2 bedrooms and downstairs one plus. Excellent financing. MLS $149,000.
MRS. MARILYN WOODWARD
477-2722 or 384-8001

1465 LANDSEND RD.
SAT. 1:00-3:00

3 Bedrm. west coast contemporary on 2 wooded acres! Lovely combination of glass and wood and private little decks make this home a real charmer. Must be viewed to appreciate. MLS $175,000.
CONNIE REYNOLDS 479-0007
JEANNIE DEWHURST 658-8980 or 384-8001

SAT. 1:30-3:30
2 NEW BROADMEAD HOMES
944 & 945 WOODSIDE PL.
(Off Amblewood)

Come and see the many exciting features these homes offer and enjoy the pleasing outlook from every window. Well priced at $152,000 and $155,000.
JEANNIE DEWHURST 658-8980 or 348-8001

SAT. & SUN.
1:00-4:00
#3—933 ADMIRALS RD.
$69,900

Excellent townhouse only 4 years old. Spacious living room with brick fireplace, dining area. Good kitchen with eating area. Laundry area and 2 pce. bath. Upstairs has 2 bedrooms, den and 4 pce. bath. In attendance.
PETER TER VERR
479-1587/CONNIE REYNOLDS
479-0007 or 384-8001

SAT. 1:30-4:00
725 ROCKHEIGHTS

Immediate possession. 3 bedrooms, living room with fireplace. Dining room. Sundeck and patio. Rec. room, Bedroom and Utility room on lower level. Asking price $89,900.
JESSIE McGRATH 479-3982 or 384-8001

OPEN HOUSE
SEEING IS
BELIEVING!

You must get inside this good solid 865 sq. ft., 2 bedrm. bungalow to appreciate it's outstanding value. It is completely renovated with top quality materials. When you walk in you could swear you were in a brand new home. You are greeted with freshly decorated walls and ceilings, new carpets, new heatilator fireplace, new bathroom and a new kitchen with quality cabinets. Where in Victoria can you find such value for $59,900. For your convenience this home will be open at 889 Tillicum Road both Sat. and Sun. from 2-4 p.m.
KELLY CHRISTIANSEN
385-5336 or 384-8001

460 HEAD STREET
SATURDAY 2-4 P.M.

LAST CHANCE
IMMEDIATE POSSESSION
Don't be disappointed on this 2 bedroom 1958 sweetheart of a house. Living room with fireplace small dining room *GREAT STARTER *RENTAL *or RETIREMENT* Only $52,900. Exclusive, courtesy to agents.
477-0191 SYL SHUMKA 595-1337

2035 LINDA PL.
1:30-4 P.M.
SAT & SUN.

JUST LISTED — check the features: Attractive bungalow situated on a quiet cul-de-sac: beautiful lot with private yard: 12'x24' sundeck facing west overlooking fruit trees; 2 fireplaces: 3 bathrooms: Attractive rec. room and 2 extra bedrooms on the lower level: Extra parking for R.V. Plan to view — at — $84,500, it wont last.
477-0191 JOAN FRASER 479-6663

1495 MYRTLE
SUN. 2-4 P.M.
$67,900

Mortgage $42,700 at 10%. New MLS. 2 bedrooms plus development in basement. Fireplace, fenced, garage.
MABLE BAKER
477-0191 477-6125
RUTH CROSLAND
477-0191 595-5677

MON. & TUES. 2-4
2434 WINDSOR RD.

Situated across from park this 3 bedroom home is only 23 years old. Living room with F.P. and dining room are W/W over oak. Attractive kitchen with access to sundeck overlooking attractive back garden, full high basement. MLS $130,000.
MRS. MARILYN WOODWARD
477-2722 or 384-8001

Montreal Trust

OPEN HOUSE
SAT. 2-4
1752 Llandaff Pl.

See Friday night, Saturday morning financial page for picture and description of this home.
DEL BECKNER
386-2111 477-4994

OPEN HOUSE
SAT. 2-4
3667 PARK DR.
FANTASTIC
WATERFRONT

A RARE FIND. Spacious 4 yr. old family home on a gorgeous half acre in quiet location. Well maintained inside and out. Super views of lagoon and Juan de Fuca Straits. Thermo pane on water side, 2 FP, separate DR, eating area and utility area off kitchen. Luxury ensuite off master bdrm. All this and more for only $139,000. Exclusive.
ANNETTE WALLS
656-3924 656-4891

OPEN HOUSE
FRI. & SAT.
1:30-4:00
1900 DUCHESS
****$83,900****

Come view this immaculate little bungalow and you'll be glad you did. It's the perfect retirement or starter home with 2 bdrms on the main and a third down. Plus . . . a warm and cozy family room with a franklin stove and a very functional rec room (all decked out in cedar). You'll love the secluded back yard . . . perfect for relaxing or entertaining. Don't hesitate, this is a brand new listing. Call now for viewing or drop in on the open house.
GRAYDON HOOKER
386-2111 382-1258

OPEN HOUSE
DEAN PARK
SAT. 1-4
8786 Moresby Park

You will be delighted with the panoramic views of Mt. Baker and the Gulf Islands from the entertainment sized LR, family room, master bdrm, and wraparouund sundeck. Just 2 years young with 3 bdrms, sunken LR with vaulted ceiling and 2 floor-to-ceiling heatilator FP. Many other fine features. MLS offered at $149,500. Your host.
GARY RESTELL
386-2111 478-6987

OPEN HOUSE
6943 WEST SAANICH RD.
SAT. AND SUN. 2-4

Brick archway entrances to your kitchen and family room create an "old country" atmosphere to this attractive and unique home. Large living room, dining room, family room and country-sized kitchen — all on the main floor — ideal for family gatherings. Beautifully landscaped, half-acre lot with pastoral views. Drop in and let us show you around.
SARAH URQUHART
477-7571 477-1841
SYLVIA SHEPPARD
478-9745 386-3231
BLOCK BROS. REALTY LTD.

OPEN HOUSE
2-4 SAT., SUN.
4371 MAJESTIC

New listing, see ad under Classification 250 House for Sale "Gordon Head Deceiver." Totally renovated inside and out with 1977 addition. 3-Bedrm, 2 bathrooms, office or den. Secluded family yard with workshop. Updated plumbing, 200 amp service, aluminum gutters and fully insulated. $83,900. You must see inside to fall in love!
JAMES ANGUS
CAROL FRANCES FENN
386-3494 (24 hrs.)
CENTURY 21
Western Homes Ltd.
1037 Cloverdale Ave.
386-3494 (24 hrs.)

GORDON HEAD
OPEN HOUSE
DAILY 2-5 P.M.
Mt. Douglas Estates

6 quality built homes now available in this prime Gordon Head location. Priced from $118,500. Drive out Shelbourne and turn right (just before Mt. Doug Park) onto Robinwood. Follow signs. For further information call 384-1101 or 381-2376. TOD HACKETT

OPEN HOUSE SUNDAY 11 AM. - 2 pm. 4 bedroom character home, Gorge area, large lot. 2829 Colquitz Avenue.

PATTERSON CONSTRUCTION LTD
Office 386-6301 Eve. 656-1455

OVER ½
SOLD
AFFORDABLE
NEW HOMES
PRICED FROM
$68,300

Choose now from our diminishing selection of 3-bedroom, 1½-bathroom, architect-designed homes.

Available from $7,000 down and $635 per month, plus taxes, etc.

FEATURES

—3 miles to town
—Close to schools
—Next to 42-ac. park.
—12% mortgages
—Full guarantees

OPEN HOUSE
SAT. & SUN.
2:00 TO 5:00

Turn onto Glentana from Admirals just south of Admirals/Craigflower intersection.

COACH HOUSE
REALTY LTD. 381-5255

OCEAN
SAN JUAN VIEWS
TEN MILE POINT
2880 PHYLLIS
SAT. 1:30-4:00

Dicastri designed, 4 bdrm. contemporary executive home on .70 acres of terraced and treed magnificent view property on Ten Mile Point. Completely redecorated in the last year, the main floor is ideal for entertaining, with large formal living room with fireplace, formal dining room, kitchen with eating/family area and built in refrigerator, stove and dishwasher. 2 bdrms., 4 pce. bath, laundry rm. on main, 2 bdrms., rec rm., and 3 pce. bath down, part bsmt. with storage work area. Owner relocating in another city. M.L.S. $176,000.
BRUCE F. GIBSON
Off. 381-5255 Res. 592-0377

STATELY!
822 Piermont Pl.
(OFF ROCKLAND)
Sat. & Sun. 2-4

A suberb new and spacious 2 storey residence on a quiet cul-de-sac in the prestigious Rockland area. 3 bdrms plus DEN or 4th bdrm — enormous Mstr. Bdrm. with 4 pce dressing room. WALLS of mirrored closets, 3 baths, 2 heatilator fireplaces, family room — huge rec room — double garage. This dazzling new home is yours for only $160,000. For private viewing please call
GLADYCE McLURE 721-3244
Byron Price & Assoc. Ltd.
592-5454

So you're a penny pincher? You're smart! Use and read classified and your dollars will go further.

National Trust Realtor
Hillside Mall 595-2121
3440 Douglas 382-8101

1007 Arcadia
GORGE WATERVIEW
OPEN HOUSE 2-4
SAT.-SUN.-MON.

1950 sq. ft. 4 bedroom, 2 bathroom, older home in very good condition. Deluxe kitchen with wrap-around windows. Insinkerator and instant separate super hot water tap. Tastefully decorated. Pool table in family room. Fully landscaped lot (59x155) Centrally located. Legal back lane.

1. 3 blocks from Gorge Vale, 18 hole golf course
2. 5 blocks from Gorge Shopping Centre
3. 3 blocks from beautiful Gorge Park

Assumable mortgage at only 10%. Asking $83,500. Maxwell Tracy 479-1109, 388-5464 pgr. 764. Office 382-8101.

OPEN SAT. 2-4
4387 MAJESTIC DRIVE
GORDON HEAD

Large, assumable mortgage at 10¼ Int.
—5 bedrooms, can be 6, 3 bathrooms
—Family room, over 2,500 sq. ft. of living
—Double carport, 2 fireplaces
—Excellent value on this modern home
—$107,500.
—Your Hostess:
AUDREY GRIMSHAW
595-2121 592-0740

OPEN HOUSE
SAT. 2-4 P.M.
1638 REDFERN

Close to Oak Bay rec. centre on a large lot sits this 4 bedroom family home, completely insulated, newly fenced. A must see at $78,500. So come view and make your offer to your host:
ANDY ANDERSON
595-2121 388-6275 Pgr. 401

OPEN HOUSE
1009 WESTPORT PL.
SAT. & SUN. 2-4 P.M.

—Located in Cordova Bay
—3 bedrooms +
—Livingroom and dining room
—Seven years old on large lot
—Quiet Cul-De-Sac
—Family room with Stone Fireplace.
-Sea Glimpses
—$103,500. New MLS
LARRY LINEHAM
595-0134 384-8075 # 682
NATIONAL TRUST 595-2121

REALSPAN
PROPERTIES LTD.
846 BROUGHTON 388-6454

OPEN HOUSE
4185 TYNDALL AVE.
Sat. July 19 — 2 to 4 p.m.
$119,000

New home in Gordon Head. Quality situation by Cleeve Wood Estates with thermopane, heatilator and heavy insulation. Large landscaped lot, cedar siding and shutters; three bedrooms, ensuite. Merit cabinetry, pantry, greenhouse window, intercom, plus full basement ready for in-law or more bedrooms plus recreational development. MLS 46709. Prior viewing available.
BRENT D. EWING
388-6454 (658-5661)

OPEN HOUSE
3125 JACKSON ST.
2-4 P.M. SAT.
2 BR CUTIE

COME AND SEE THIS SOLID, WELL MAINTAINED OLDER HOME. LARGE KIT. WITH EATING AREA, FRONT AND REAR BALCONIES, FULL BASEMENT, LARGE LOT, SEPARATE GARAGE. ASKING $62,500.
PATRICK SUPEENE
(478-6294)

BLOCK BB BROS.

OPEN HOUSE
2-4 P.M.
1579 GREGORY —
CEDAR HILL AREA

Immaculate, 3-bedroom home all set up for family fun and entertaining. "Breathtaking," "superb," "fantastic," "unbelievable" are just a few ways to describe the features of the indoor pool and entertainment centre. Has to be seen inside. $124,000. MLS.
LINDA TOMAL
477-0073 477-1841
FLO BILINSKY
479-7266 477-1841
BLOCK BROS. REALTY LTD.

990 FORT ST. 381-2233
OCEAN CITY REALTY

OPEN HOUSE
3948 LEXINGTON AVE.
SAT. AND SUN. 2-4

Gordon Head family home has over 2500 sq. ft. finished. 4 bedrooms, huge 30x15 family/rec room. Easy conversion to in-law suite. Priced at $119,900 for quick sale. For prior viewing call
BRUCE COPP 477-1483

LAKEFRONT
WITH A DIFFERENCE!
OPEN HOUSE
SAT. AND SUN. 1:30-4:00

The difference being that this 2-BR plus den home is completely furnished which includes FIVE quality appliances. The large, landscaped lot has several fruit trees and offers a tranquil setting overlooking a lake. If you would like to move in with just your suitcase call now.
Morris Murray 388-6275 Pgr. 2747
Ocean City Realty Ltd. 381-2233

MARTHA CRES.
OPEN HOUSE
SAT. 1-4 P.M.

See this older, mint condition, 3-bdrm., no basement rancher at 4028 Martha Cres., priced at $81,900 and you'll fall in love again, or call Wally King for sneak preview.
388-6275 Pager 741

BY OWNER
OPEN HOUSE
Sun 11-4 & Mon 8-1
FINE GORDON HEAD
1703 ASH RD
In Arbutus Grove

- 1350 sq. ft. traditional central hall plan.
- 800 sq. ft. well developed basement.
- 2 fireplaces, white brick, rubble brick and mortar.
- 3 bedrooms up, 1 down.
- 2 full bathrooms.
- Fine large kitchen.

Many extras include double carport, deck, S.D., plaster walls, cove ceilings, intercom. This is a solid warm family home with nestled privacy situated on a large corner parklike lot, (tennis court space). Bordered by magnificant arbutus trees, elementary school and bus line close by.

$109,000.

With attractive assumable mortgage of approx. $36,000 at 11¼% due 1984. 721-3605

OPEN HOUSE
SAT.-SUN. 2-4
11034 BAXENDALE RD.
(off Clayton off W. Saanich)
ARCHITECTURAL LUXURY
SAANICH PENINSULA

A luxurious West Coast split located in the preferred "Deep Cove Area" of N. Saanich. Truly a unique residence with separate master bedroom complex (is isolated from the main living areas), 2 secondary bedrooms with private balconies and full bath facilities, family room with fireplace (1 of 3), beautiful country-style kitchen with built-in nook plus many other desirable features. Located on the fully landscaped ½-acre lot is a 16'x30' heated workshop (220 volts) and a separate dbl garage. Offered at $159,000 with a $60,000 assumable mortgage at 10¼% due Mar '83. MLS 45685.
GEOFF FIELD
Office (24 hrs.) 477-1841 Residence 479-5270
BLOCK BROS. REALTY LTD.

DEAN PARK
$115,000
OPEN HOUSE
1914 SANDOVER CRES.
SUN., JULY 20, 1-4

A long winding drive through towering evergreens brings you to this classic 3- or 4-bedroom contemporary home set on a secluded half acre of imaginative landscaping. This is a great family home featuring 2 fireplaces, a family room and recreation room in a full basement with a double carport and huge sundeck. MLS.
DONNA or GLENN NICHOLLS
385-9741 598-7689
HENDERSON REALTY LTD.

Your business will increase with a continuing advertising program in the classified section. Call today and let one of our experienced representatives give you all the information.

JACK MEARS
OAK BAY REALTY LTD.
2194 OAK BAY 598-3321
Where Trust Is The Basis Of All Business

OPEN HOUSE
FAIRFIELD DELUXE
1735 FAIRFIELD
SAT. 1:30-4:30

Once in a long while does a house of this quality come on the market. Thee bedrooms, three bathrooms, two floor to ceiling rock fireplaces, all thermopane windows, solid oak kitchen cabinets, family rooms, dining room, living room all of generous size. Minimum maintenance lot. Separate workshop and carport. Exclusive at $109,000. Please call RON KLIZS at 592-5643 or 598-3321 (bus).

OPEN HOUSE
SAT. 2-4 P.M.
2108 WENMAN

Situated in high Gordon Head at the top of a no thru street. Great seaviews from private master bedroom deck. 4 bedrooms, rec. room, 3 baths and much more. Come to see all the extras in this well kept home. MLS. Reduced to $159,900. Your host — DARRYL YOUNG at 388-5464 pager 526.
Member
Relocation Service Canada

P.R. B
P. R. BROWN
AND SONS LTD.
"People To See"

OPEN
344 Vincent Ave.
Fri. and Sat., 2-4:30

Nice 4-bedroom house on a quiet street near the Gorge. Spacious living room with fireplace, 200 amp. wiring, well built, two-car carport. Selling at $79,000. In attendance:
STAN WINTERBOTTOM
Res. 598-2253 Off. 385-3435

OPEN HOUSE
SAT., 1:30-4 P.M.
958 MARCHANT ROAD
BRENTWOOD

3-bedroom family home on a 125'x146' secluded lot. 3 bathrooms, 3 sundecks, 22'x24' family room with wet bar and fireplace. Dble. attached carport. Drapes, dishwasher, intercom, all included. Asking $122,500.
385-3435 AL VICKERS 652-2257

Predominantly
Pennsylvania
8565
BOURNE TERRACE
(OFF AMITY)
OPEN FRI. & SAT. 2-4

Dutch Colonial custom designed and built 6 years ago yet magnificently portraying the period character and charm of the early Dutch settlers in the New England States. This period charm and the extensive use of wood is felt throughout the house with 3 bedrooms and 2 four-pce. bathrooms off a centre landing up. Separate living room with leaded glass doors, cozy den and kitchen adjacent to dining room on the main plus 4th bedroom with large family room and F.P. in the basement ready to be developed to your own ideas.
All this and much more appropriately located on a beautiful high ½-acre lot in North Saanich with imposing circular driveway to the front and sweeping ocean and island views at the rear. Just listed and offered today at $145,000.
Exclusive!
LEE WROBEL
388-6275 pager 2285
British American Realty Ltd.
385-1431

A. E. LePAGE
WESTERN LTD. REALTOR

OPEN SUN. 2-4
4415 SHELBOURNE ST.

Gordon Head rancher, no-step home. 1732 sq. ft. of super designed rancher. This is an immaculate, two-year-old home featuring brick heatilator, thermopane windows, shake roof, and double garage. Bordering Mt Doug Park. Asking $107,500. Call STAN SIPOS 477-7121 or 383-3859.

OPEN HOUSE
1010 FALMOUTH
FRI. 7-9 P.M.
SAT. & SUN. 2-4 P.M.
NEW LISTING
$59,900

Immaculate townhouse. 3 BR, 1½ baths in Saanich East. Beautiful grounds, great view and only a 5-unit complex. This won't last, so call me to view.
FLO BILINSKY
479-7266 477-1841
BLOCK BROS. REALTY LTD.

250 HOUSES FOR SALE

SWINERTON'S
REALTY WORLD®

3867 ROWLAND
(Near Carey & Tillicum)
$82,500
OPEN HOUSE
SAT. 2-4

Spacious, family home — sweeping view. Built 1973 on quiet no traffic street. Two complete floors plus basement. 26' covered sundeck at each level. All appliances included/ W/W carpets. Large lot with 3-car paved carpark. Mortgage and early occupancy negotiable.
BOB CARTER 598-6143
(anytime)
Swinerton's Realty World
385-2481

NEW — QUALITY CONSTRUCTION — UNIQUE DESIGN — LARGE TREED LOT — $114,900 — DAVID BUTTERFIELD JOHN MONKHOUSE NORTHERN PACIFIC REALTY LTD. 479-1687 (24 HRS.)

9455 EASTBROOK DRIVE
SIDNEY BY OWNER
1 yr. old 3 bdrm., full basement garage, rock fireplace, ww carpets, electric heat, thermo windows, alum. siding. Fully landscaped [illegible] 656-7366

250 HOUSES FOR SALE

OPEN HOUSE
Thurs., Fri. & Sun.
2-4 P.M.
1746 Jefferson
Contemporary
Gordon Head
Value!

This residence is ideal for the family who need living and entertaining space! Over 2400 sq. ft. offering a family room with fireplace, a rec room with wet bar, plus a reception room off the entry! The back garden is professionally landscaped, full fenced with a 15x15 deck off the dining room. The vendor invites your offer on the asking price of $125,000. Act now! MLS 45570.

Leslee Farrell,
592-7246, or 388-5464,
Pgr. 665
Rod Finch, 384-1188
SEASPRAY PROPERTIES LTD. 595-3151

IMMACULATE 6 YEAR OLD 3 bedroom tri-level home. Wooded location close in Metchosin. 2½ bathrooms, dining room, eating area in kitchen. Large rec room with bar, fenced yard with beautiful garden. [illegible]

250 HOUSES FOR SALE

$60,900
CENTRAL SAANICH

Fresh on the market, 3-bedroom, no-basement, 2-year-old rancher. Excellent starter or retirement. Yard needs somme TLC. MLS.
CAROLYNNE PERRY
479-7041
KNOWLES REALTY LTD.

Knowles
The HOME Team.
384-8101

NEIGHBORHOOD LANDMARK
(Cul-de-sac at 1382 Esquimalt Rd.)

This lovely old home has many more years of gracious living and/or income to offer. Built in the 1890's, duplexed in the 1960's. Both suites occupied by the owner. Rooms spacious, airy, and full of charm. To see it is to love it. Open house Sunday, July 20, 12:30-3:30. For prior viewing call Marilyn Drengson, 598-1854. $105,000 MLS 046279
KNOWLES REALTY LTD.
THE HOME TEAM
384-8101

250 HOUSES FOR SALE

COACH HOUSE
REALTY LTD. 381-5255

ROYAL OAK

Character 3 bedroom bungalow situated on ½ acre lot with country atmosphere. Large living room and family room. Make an offer on asking price of $94,500. M.L.S.
Tom Gardner 598-2192

$77,500

Newly listed, spacious 3 bedroom home, two up and one down. Large living room; family sized dining rm., and kitchen. 2 baths. Located in a desirable area of Esquimalt. Excellent value at 477,500 with large assumable mortgage. Exclusive.
Tom Gardner 598-2192
COACH HOUSE
REALTY LTD.
381-5255

SAANICH BY OWNER
Comfortable family home at quiet location. 4 bedrooms, 2 bathrooms, fireplace, workshop, basement, on easily maintained large landscaped lot, with sea view. Asking $102,000. 479-3310

BRENTWOOD BAY, BY Owner. [illegible] Three bedrooms, 1,380 sq. ft. no-step rancher. Assumable mortgage of $43,000 at [illegible] appliances. Asking [illegible]

250 HOUSES FOR SALE

BB B ROWN BROS on LANSHARD
"People Helping People"

QUEENSWOOD
3985 Telegraph Bay

A most desirable 4-bdrm residence of almost 3,000 sq. ft. Bright sunny family rm adjoins large LR and DR. Spacious kitchen equipped for W&D laundry and includes dishwasher. Two bathrms, one on upper level. Huge rec room has floor to roof fireplace and 5th bdrm in full basement. Nearly ½ acre beautiful landscaped lot with numerous fruit trees plus 20'x12' greenhouse, heated. Offered at below replacement cost for $170,000. Exclusive appointment with:
TED KAY 385-4086
JIM MASSEY 595-2385
or 385-8771 (anytime)

FAIRFIELD
By owner, 3 bedroom, 2 storey character home, 1 block from ocean. 10¼% mortgage, 3 years to term. 114 Howe St. $99,500 firm. After 6, 381-5774. No agents please.

OAKLANDS $65,000
Basement and attic potential in this charming, older, 2 bedroom home, electric heat, large garden, convenient location. Owner 595-3389.

250 HOUSES FOR SALE

WHITTOME'S

SUPERB

Firstly, the city, ocean and mountain views are fantastic. Secondly, the house itself is unusual. Uniquely designed, the living areas surround the pool and are separated by glass and by sliding doors. There are 4 bedrms., a 16x23 ft. family room with floor to ceiling F.P., formal living room, dining room and lovely family style kitchen. The latter rooms are fully open to the views. The lower level consists of a 30x15 ft. billiard or games room, and an enormous storage — workshop room. In addition there is a sauna, a very secluded outdoor patio, 3 stall undercover parking and hook-ups for R.V.'s. Little outdoor upkeep is required on the fully landscaped lot allowing loads of time to relax and enjoy this lovely home. $198,900.
479-1667 Mary McGuire 479-7668
388-4271 Donna Valikoski 384-2057
J. H. Whittome & Co. Ltd.

SAANICHTON 3 YEARS LEFT on 10¼% mortgage. Townhouse joined only by carport. Has Franklin fireplace, 3 bedrooms, 1½ baths. $42,000 assumable. Asking $61,900. 652-1928

[illegible]NTRAL SAANICH
Immaculate 4 bedroom home, with unique sea views, privacy, no thru street. $93,500. Evenings 652-3274, courtesy to realtors.

250 HOUSES FOR SALE

Century 21
MAYFAIR REALTY
Mayfair Centre
386-2955

SAANICH WEST

Priced at $87,500, this beautifully maintained 3 bedroom, full basement home is close to the Forestry Lab on a quiet street. Fenced, well developed yard with large sundeck and patio for your barbecue. Large rec. room with bar plus laundry room and workshop in basement. Don't miss this one! LEIGHTON NOBLE, 386-2955 or 388-6275, Pager 789. MLS.

ONLY $59,900

Well kept older 2 BR basement home on large approximately ¼ acre lot in Strawberry Vale. Potential for expansion. MLS. LEIGHTON NOBLE, 386-2955 or 388-6275, Pager 789.

WESTMONT
REALTY LTD 388-4434

250 HOUSES FOR SALE

DUNSMUIR
388-7868

LANSDOWNE
LOVELY VIEW

Well appointed family home close to good shopping and all levels of schools. LR with heatilator F.P. 3 BR. Full Bsmt. (4th BR finished). Ideal for in-law situation. Asking $119,000. Leo Pigert, 598-1975.

GORDON HEAD
$84,900

Just listed, this lovely, two-bedroom home — built only two years ago on a nice treed lot — close to recreation centre. Full basement — lots of room for further development. Call Leo Pigert 388-7868 anytime or 598-1975 at home.

CHARACTER
$61,900

Beautiful 2½ bedroom character home located on quiet street in Langford in an area of more expensive homes. The original dark-stained woodwork has been left untouched. It also has hardwood floors, and some stained glass windows. It has a private fenced yard with loads of grape vines.
[illegible] KENT DEANS [illegible]
Century 21 Suburban Realty

250 HOUSES FOR SALE

★ Mount Douglas ★
Estates
HOME OF THE WEEK
★ ★ ★

This quality built 1,778 sq. ft. home in Gordon Head features:
—Cedar exterior and shake roof.
—Three bedrooms.
—Two full baths.
—Two fireplaces (one heatilator).
—Finished family rm.
—Vaulted cedar ceiling in living rm.
—Double garage.
—Skylight in kitchen.
—5-year warranty and many more distinctive features.

OPEN HOUSE
Weekdays 1-7 P.M.
Weekends 2-5 P.M.
Right off Shelbourne, Into Robinwood

Call Ron at 384-1101,
or Res. 381-2376
Tod Hackett Construction

TOWNHOUSES
CCA

[illegible] unit complex James Bay, positive cash flow [illegible] MIKE O'DONNELL [illegible] anytime CENTURY 21 Mayfair Realty Ltd.

250 HOUSES FOR SALE

Island Homes Realty Ltd.
345 COOK STREET
386-7545

VINTAGE 1907

Now $45,800 Was $46,800

Three-bedroom home on sunny Vic West lot. Renovated inside, add your own gingerbread outside.
Graham Ireland— Res. 595-8845

Quadra-Tattersall area

Be the first to view this immaculate back to front three level split on a quiet deadend street. The home features four bedrooms and two bathrooms. The kitchen has an eating area with laundry, also a 23x11 area on the lower level ready for development. $88,900. For more details call

Barry Thorndycraft
477-8487 386-7545

OPEN SUN., 2-4

COMPARE THE FOLLOWING FEATURES:
—Large bright kitchen with eating area
—Big sundeck off dining room
—4 bedrooms (1 down)
—2 baths
—Excellent workshop
—Cozy family room
—Large well landscaped lots
—Quiet no thru street
—Excellent Colwood area
—Easy walking distance to elementary school.

3063 GLENMANOR
$83,900

FOR PRIOR VIEWING PHONE
Barry Thorndycraft
386-7545 477-8487

Century 21
WESTERN HOMES LTD.
1037 Cloverdale 386-3494

YOUR OWN PRIVATE FOREST

½ Acre treed lot on quiet cul-de-sac in Central Saanich. This country setting offers sea views from this 5-bedroom fully finished home. Large sundeck off eating area is ideal for those hot summer evenings. An exceptional value at $92,500. KERRY BROWN 386-3494 (24 hrs.)

NEW LISTING
$61,900

Old fashion home complete with pantry and oak floors in dining room and living room. 3 Bedrooms, partial basement. 50x120 lot close to bus and shopping. Must be seen inside to appreciate potential. No drive-bys will be given. RENITH L. ROBINSON 477-9292 or 386-3494 (24 hrs.).

"GORDON HEAD DECEIVER"

Be dazzled — not dazed — by our new listing. Totally renovated inside and out with 1977 addition. 2 level split offers 3 bedrooms, 2 bathrooms, den, 2 fireplaces, delightful secluded yard. Master bedroom has 3-pce. ensuite and beautiful brick fireplace, cedar feature wall and office or den off. Large living room has fireplace. Perfect family yard has patio, large workshop. Updated plumbing, 200 amp electric service, aluminum gutters, new paint outside, fully insulated with thermopanes in the addition. HERE IS HOW TO SPEND $83,900 and get a million. Act quickly on this one. JAMES ANGUS or CAROL FRANCES FENN 386-3494 (24 hrs.).

BRITISH AMERICAN REALTY LTD.

GOVERNMENT HOUSE

A large home built about 1912 near Government House which features dramatic views over water, mountain and city views. The home offers approximately 7000 sq. ft. with 8 bedrooms & bathrooms. The upper floor has 4 bedrooms which are presently operated as a guest home with $2,275 as monthly income. Asking $259,000 with trades considered.

UPLANDS GEORGIAN

A home for the family who enjoy gracious entertaining and family living. The residence is ideally located in the heart of the Uplands on a beautifully landscaped 132x190 ft. lot. Approx. 6000 sq. ft. of accommodation with ample bedrooms, bathrooms plus entertainment size living areas to suit the most discriminating. We invite serious enquiries. Asking $495,000.

WATERFRONT
$325,000

A one acre property located off Arbutus Road in convenient Gordon Head. This 4 yr old home features a large floor plan with 2250 sq. ft. on the main in an elegant floor plan plus development in full basement. The home offers grade level entry to both floors. A unique residence in top condition. CALL NOW!

RANDY SMALL
385-1431; 388-6275 #2283

NEW M.L.S

$48,500

2 bedroom older home situated on a 30x120 lot zone M-2 light industrial. Drive-by 584 John St. Contact Murray K. Lawson 592-2912, 388-5464 Pager 825. Park Pacific Inv. Ltd. 383-4124.

METCHOSIN
$55,000

NOW YOU CAN BUY THIS 3-BEDROOM STRATA DUPLEX THAT IS IN SPOTLESS CONDITION AND SITUATED ON A NO-THROUGH STREET. SAFE FOR THE CHILDREN, CLOSE TO SCHOOLS AND PRICED FOR A QUICK SALE. TRY YOUR DOWN PAYMENT. MLS. PHONE NOW.
C. L. (BUZZ) FRASER
479-1424 or 388-4271
J. H. WHITTOME & CO., LTD.

OPEN HOUSE
SATURDAY 1-4pm
3178 EARL GREY ST
off Gorge Rd
$59,900

Approx. 1000 sq. ft. no bsmt home for sale by owner, fully fenced on large lot with separate workshop. 3 bdrms or 2 bdrms & possible dining room. This house has lots of potential, large renovated kitchen & bathroom with laundry porch. Large living room 22x17 with fireplace, also has w/w carpet. Close to buses, schools & shopping. 385-6030

250 HOUSES FOR SALE

PAC-WEST
INTERNATIONAL REAL ESTATE BROKERS INC.
388-6161

HANDYMAN'S SPECIAL APARTMENT POTENTIAL

This 2 bedroom full bsm't home with plumbing down sits on a 45½ by 133 ft. R-3-2 zoned lot. The house has a small 1 bedroom suite in bsm't and is presently rented up and down. M.L.S. Asking $74,500. But will look at all offers. For private viewing phone Terry Eden or Sharleen Eden 388-6161.

UNOBSTRUCTED VIEWS

From this Bavarian Style Chalet you can see Saltspring Island and right round to James Island. With features like 6 inch walls with heavy insulation. All the rooms are spacious and well appointed. Call now on this 4 bedroom Central Saanich New Listing $185,000. Rock Chalifour or Brent Morrison 388-6161 on pager 24 hrs.

COBBLE HILL RANCHER

Situated in area of modern homes on 1.6 acres of level land selectively cleared to provide a bright home in a private setting. This well appointed 3 bedroom home features 2 full bathrooms, heatilator fireplace and more. Call now for full details (collect) Rock Chalifour or Brent Morrison 388-6161 on pager 24 hrs.

P.R. B
P. R. BROWN AND SONS LTD.
"People to See"

JUST LISTED!
4011 VALLEY VIEW

(Cul-de-sac) near junction of Douglas/McKenzie. Solid 3 bedroom family home. Full basement includes garage. Pleasant garden. $69,500. MLS. For appointment to inspect this fairly priced home, call
385-3435 DAVID SCOTT 479-4405

ALL STAR REALTY LTD

DESIRABLE PROSPECT LAKE

This attractive post and beam home consisting of large living room, dining, and spacious kitchen, 3 bedrooms, den and 2 bathrooms with huge sauna, is located on 1.6 acres to take advantage of the lake view. Asking $149,000. Exclusive.
BRIAN WALLACE
Res. 479-7286 Off. 386-1255

NOT FOR EVERYONE

3 year old home, 5 miles from Duncan, 2 miles from Maple Bay, on Osborne Bay Road. 3 bedrooms, no basement, 1400 square feet, heatilator fireplace, electric heat, open plan, deck and carport.
Situate 90' above and 350' back from road, on well treed 2 acre lot.
South and east exposure, year round stream, landscaping around house, but more to do if you are so inclined.
By owner at $69,000. Phone 382-6265 for arrangements to view.

SUPER Accommodation

is offered in your half of this spacious 2 year old strata duplex. Attractive stone FP in LR, 3 bedrooms, bath and a half. Part basement. Close to all amenities. Early possession. $55,000 MLS.

PATRICK SUPEENE
478-6294
REALSPAN PROPERTIES LTD.
388-6454

BY OWNER GORGE AREA

1500 sq ft, 3 bedrooms, older home. With new kitchen, sewing room, sauna, leaded glass doors in living and dining room, large sundeck, new roof. Lot size 76'x110'. Asking $88,900. 384-5927

Brentwood Bay $68,500 Assume 10¼% Mortgage

Beautifully decorated 3 bdrm. no step bungalow. LR with FP, large kitchen-DR, 4 pce. bathroom, extra large patio, flower gardens beautifully done, etc. To view anytime, call 652-4793.

3-BEDROOM HOME, 5-YEARS old in Shawnigan Lake Village, 1176 square feet with ¾-basement and carport, corner fireplace, dishwasher, built—in vacu—flo and concrete driveway, large landscaped lot. Offers on $62,900. Open house this weekend. 112-743-9561.

BY OWNER
4 year old large 3 bedroom home, with 1½ baths, and builtin dishwasher. Full basement, partially developed. Covered sundeck, and fenced back yard on large lot in broomhill subdivision in Sooke. Assumable mortgage at 12%. $69,900. 642-5855.

TRUELY SUPERB HOME, quality constructed with extras galore. Features family room, 3-bedrooms on main, 2 fireplaces, 4 bathrooms, sauna, teak cupboards throughout, completely developed lower floor, plus in-law suite. Located on no-through road. Prestige area, near Royal Colwood Golf Course. Asking $119,000. 478-5330.

NEW CUSTOM BUILT HOME
Originally intended for builder's own use. Very attractive exterior of cedar siding and rockwork. 2 decks, large landscaped lot. Bright and airy inside features. 2 bedrooms, large kitchen, brick fireplace, intercom, roughed in vacuum. Good quality materials and solid construction throughout. Open to offers on $87,500. Phone 479-3786

DIRECT FROM BUILDER HOMES AND LOTS
In Colwood. City and seaviews from this executive tri-level. Lots of room to develop. Also lots in new subdivision available. Ph. KEN MILLAR 478-1721 or 384-8075 Pager 519 anytime

RIDLEY BROS. DEVELOPMENT CO. LTD.

GORDON HEAD $119,900
We are moving to North Van and must sell our home quickly. It has 4 bedrooms, 3 baths, huge family-rec room, garage, carport, 2 sundecks, nice landscaping and good decor. We are close to University, schools, shopping, and the beach. Drive by 3948 Lexington, and then call 477-1483 for an appointment

CADBORO BAY

Excellent family home, 3 bedroom, 2 bath, walking distance all levels education, shopping, culdesac, lot 63x166. Vacant, clear title. $99,000. Owner 477-6095.

PRIVATE, JUBILEE HOSPITal area, large lovely 3 bedroom home, 1833 Newton St.

4 BEDROOM SPLIT LEVEL, 5095 Whiffin Spit, Sooke. 642-5794

FERNWOOD GEM, REVENUE home, plus extra large lot. Owner 385-6176

250 HOUSES FOR SALE

LINDEL CEDAR HOME, 2 bedroom, 2 fireplaces, complete 3rd in basement unfinished, 2000 sq. ft. 1 acre, excellent seaviews of Sooke Basin, $99,800. To view 642-5694. No agents.

BY OWNER, NEAR COLWOOD Golf Course, 11-year old, 3-bedroom home. $95,000; $15,000 mortgage at 9¼% assumeable. Drive by 2304 Marlene Dr.

TO BE MOVED, 960 SQ. FT, 35 years old, stucco, complete, $1500 or best offer. 479-7019, 4:30-6.

FOR SALE BY OWNER
3 bedroom house on large lot, brick fireplace, on Goldstream Park. $67,500. 478-0779

THREE BEDROOMS, 1,440 SQ. ft. house on 100X110' lot. View. Sooke area. Asking $63,500. 642-4847.

1 SIDE OF STRATA DUPLEX, in Sooke, excellent area near sea. 3-bedrooms, modern. $41,500. 642-4961.

FAIRFIELD REALTY LTD.
Call the Fairfield Specialists
1295 FAIRFIELD RD. 383-2244

OLDER 3-BEDROOM HOME, large lot. $80,000. 3252 Wicklow St. 384-6509.

BY OWNER, SIDNEY AREA. House with in-law suite. $69,900. 656-2226

2 BEDROOM NO BASEMENT house. Lot size 60 x 120. In Langford. Quick sale. 478-0823

TO PLACE YOUR AD, call 386-2121, your direct line number to fast Want Ad action. A courteous, efficient advisor will be glad to help you word and place your order. And remember, Classified Action Ads afford you the most complete coverage. Telephones are open 8:00 a.m. to 6:00 p.m. Monday through Friday, 8:00 to 5:30 p.m. Saturday. Don't allow the reader to speculate.

253 COUNTRY HOMES and PROPERTIES

2 Acre Ranch Surprise
$76,500!

Just listed, not just acreage, but a livable older Lindall Cedar Home plus outbuildings, and fenced for horses, etc. A back-to-nature special on side street near Happy Valley Rd., ideal for a brave handyman. Move in and do as much work as suits your tastes. A dandy investment at an as-is price. M.L.S. Call:
Helen Estlin
381-3131 388-5464 Pgr. 528

EQUESTRIAN DELIGHT!
Established Boarding Stable

First time on the market for this exciting property, the culmination of years of effort and tender care; truly a dream realized! Features nearly 6 choice acres near Cordova Bay, perfect horse country and an even better holding, with lovely 3BR, full basement home, 14-stall barn, lighted riding ring with bleachers for shows, 7 ample corrals. Beautifully landscaped, this property must be viewed to appreciate the tremendous value at $275,000. M.L.S.
Robin & Helen Estlin
381-3131 Pager 388-5464 Pgr. 528
REALTY WORLD
MacLeod & Associates

SWINERTON'S REALTY WORLD

Open House
550 Parry Road
Sat. 1:30-4:00 p.m.
Hobby farm 2.4 acres

2 homes, a barn, five fenced paddocks and city water. An immaculate comfortable, 3 bedroom home wih large family kitchen, that has beautiful view of countryside from dining area, sundeck and living room. 2 super fireplaces and a deluxe family room downstairs. Come and see it. Off William Head Road, Metchosin. $144,900 MLS.
JACK & SUSAN BETTS
477-4042 — 385-2481
Swinerton's Realty World

GORGEOUS VIEWS

Of ocean and mountains from this 1800 sq. ft. no-step home just beyond Sooke. The home is immaculate in every respect. Owners have spent thousands on a total renovation. Nearly a full acre of excellent soil, lots of paved parking and a bonus — definite subdivision possibilities. Excellent value at $74,900. For details, call

DENNIS L. JAMES
598-6014
Pemberton, Holmes Ltd.
384-8124

BETTER THAN WATERFRONT OPEN Sat. 2-4 P.M. 2027 Neptune Rd. SWARTZ BAY

Nowhere will you find more striking waterviews than from this lovely 4 bedroom home with fully developed basement, 2½ baths, thermopane windows, heavy insulation, double carport, huge sundeck, beautiful garden, ½ acre, and extras galore.
$135,000. New MLS.

Paul Hyatt 656-3150
GORDON HULME LTD.
656-1154

5 ACRE SECLUSION CLOSE IN

Excellent, 2 year old electric heat residence with about 2100 sq. ft. developed to provide 4 bedrooms, 3 baths, spacious L-shaped living room/dining room. Fully carpeted. Thermopane throughout. Lower level has large area for further development, including a roughed-in second fireplace. New 40'x16' barn and considerable fencing for the 7 head of cattle currently being run. About 15 newly planted fruit trees. Delightful seclusion and tranquility near Camosun College off Interurban. Offers invited on $172,500. ML.
BILL REMPLE
658-5794 477-1841
BLOCK BROS. REALTY LTD.

5 ACRES

Modern, spacious home located on 5 acres partly treed with a lovely meadow. The land suits many different uses. Located in Metchosin. Priced at $109,900. Call CHRIS GREIG 386-6164 CASTLE PROPERTIES LTD. or 386-1796 res. or PETER VINCENT 383-5578

253 COUNTRY HOMES and PROPERTIES

TRANQUIL 5.72 ACRES SUPERB LOG HOME

Delightful, spacious, and very tastefully finished large lot home in a quiet, private country setting. Quality pegged oak flooring in living and dining rooms. Massive full wall rock fireplace. Built-in yellow cedar cabinets, built-in barbeque in bright country kitchen. Nice acreage with outbuildings and cleared areas for gardening or grazing. $145,000.
DAVE VOGELGESANG
388-5464 477-1841
PGR #760 Office
BLOCK BROS. REALTY LTD.

NATURAL BEAUTY PEACE AND SERENITY

If you seek country living with full facilities close by, this hillside 20 acre farm offers a 1680 sq. ft., 2 bath, 5 bedroom custom log home with loads of extras. Large covered sundeck, fruit cellar, wood/electric heating, full basement, carport. Spectacular valley view. 12 acres cultivated black soil, fenced, tree fringed meadow with small stream. Will trade for smaller home or revenue property. Unrushed life style, friendly Okanagan-boundry community. $110,000. Phone K&M Brandly, 604-442-2341. or PO Box 1652 Grand Forks, B.C. V0H 1H0

BROWN BROS on LANSHARD
"People Helping People"

SEAVIEW ACREAGE

In North Saanich, 5.65 acres of pasture land, a five bdrm split-level home and separate 22'x44' workshop. MLS. $189,000.
JOE RICKARD 656-1628
or 385-8771 (anytime)

CENTRAL SAANICH VIEW PROPERTY

Complete privacy in this 2,000 sq. ft. 2-bedroom ranch style home located on over 11 acres of natural B.C. Arbutus treed property. 46x20x8 ft. deep skinny dipping swimming pool, greenhouse and kitchen garden. Fantastic views facing Southwest with great solar potential for hot water heat and pool. EXCLUSIVE listing and sorry, no drive-bys. Asking $269,000. Details by contacting
K. O. MOORE
P. R. BROWN & SONS LTD.
385-3435

HORSE LOVERS SAANICH

Terrific facilities, 3-stall barn with feed room, riding ring, paddock all on 2.4 acres just off West Saanich Rd. The home offers 3 bedrooms, master with ensuite. Large living room with heatilator fireplace. Large wraparound sundeck, garage and carport. Renovated in 1977. Reduced to $129,500. MLS. Please call DARRYL YOUNG at 388-5464 pager 526.
JACK MEARS OAK BAY REALTY LTD.

2.51 ACRES EAST SOOKE PARK

Corner of Eliza Rd. and East Sooke Rd. Pleasant, treed acreage with gentle grade. Good building sites with views over Sooke Basin. Very close to public beach access and approximately 1 mile to East Sooke Park. Good timber, mostly cedar and fir. $37,000.
DAVE VOGELGESANG
477-1841 388-5464
Office PGR #760
BLOCK BROS. REALTY LTD.

COUNTRY PROPERTIES CLOSE IN — $129,500

2.4 acres — barn — fenced — riding ring — super 3-bdrm, 2-bathroom house — must be sold — M.L.S. Phone Ruth or Steve Salaga 652-4362.
Ocean City Realty 381-2233

LOG CHALET

Professionally built luxurious, approx. 2800 sq. ft. Broadloom, outstanding FP, over 2 acres timbered, near Shawnigan Lake, $109,000. Bargain. Owner 477-6095.

OPEN HOUSE — SAT. 12-3
2415 SOOKE RD. — "QUIET"
PAST METCHOSIN CUT-OFF
Executive 4 bedrm home on 1 acre secluded lot. 1350' finished on both levels. Room for swim pool. $119,000 (new M.L.)
HELEN BOWDEN 386-7577
Ocean City Realty Ltd. 381-2233

SACRIFICE - 4,000 SQUARE feet of high calibre design and workmanship; several massive stone fireplaces; and 4½ secluded view acres. $230,000 value, will take a big loss to relocated in September - commercial trades considered. 478-7296 Who wants the bargain?

6.6 PRIME ACRES, HELMCKen Hospital area, on 4070 Granville Avenue. 4 bedrooms, nicely updated character home. Outbuildings. Creek through it. Offers on $172,000. 479-2057

$23,900. 3.11 SECLUDED acres overlooking the Sooke Hills. Road and building site roughed in through treed property. 642-3263.

GORDON HULME LTD.
Sidney-Saanich Peninsula
656-1154 2444 Beacon Ave.

NEW LOG CABIN, 730 SQ FT ON 75x200' lakeview lot in southern Cariboo. $30,000. 112-245-4959

6 ACRE METCHOSIN FARM, house, barn, mobile home, fruit trees. $118,000 478-9819.

9¾-ACRES PLUS HOUSE AND outbuildings. $106,500. 474-1313.

256 WATERFRONT PROPERTIES

EXCEPTIONAL WATERFRONT

Leaded glass, granite walls, dark oak floors — this four-bedroom home located in the Gordon Head/Ferndale area offers many features; den, family room, sewing room, sauna, two granite fireplaces, a delightful courtyard off the breakfast room, a unique "Master suite". All this in a garden setting with extensive landscaping and fruit trees, on approximately two-thirds acre of beautiful seafront. An outstanding value at $240,000.
GAIL WEINBERG
Off. 595-1535 (24 Hrs.)
BOORMAN INVESTMENT CO. LTD.
2045 CADBORO BAY RD.

OPEN HOUSE July 20, 1-5

2111 Sarita Road, Shawnigan Lake $109,000.

CAST A PEBBLE

Into the lake from the decks of this very attractive 3 B/R 2 bathroom home. This lovely home gives the feeling of spaciousness, but yet is easy care. Waterfront like this does not last long. Shawnigan Lake $109,000. M259.
Pat Sidenius 743-5678
J. H. Whittome & Co. Ltd.
743-5311

WILLIS PT. WATERFRONT $165,000 652-2006, 656-2112

256 WATERFRONT PROPERTIES

The Zieglers

1. WATERFRONT SAXE POINT ONE ACRE

If you have ever dreamed of owning a log cabin on the waterfront, well secluded from the outside world, then we have something that may come close: A formal log home on a one-acre estate hidden along a winding country lane. Featuring 3 excellent bedrooms, 3 bathrooms, formal living room with floor-to-ceiling fireplace, dining room, cozy kitchen with a sitting room around an acorn F.P. and finished pool room, large picture windows framing an almost perfect view. Something you really cannot appreciate without seeing it personally. $250,000.

2. OAK BAY

Hardwood floors, wooden sash windows and superb seaviews are offered in this well maintained 4-bedrm, 2 bath home located along one of Oak Bay's most beautiful scenic drives. Large and formal, it will accommodate an active family interested in a view and a location close to everything. $189,000.

3. WATER VIEWS UNIVERSITY

Super 3000 sq. ft. 4-bedrm, 3 bathrm home of the highest quality located on a secluded .49 of an acre near the University. Perfect for family living, it features contemporary West Coast design incorporating skylights, huge picture windows overlooking the water, high vaulted ceilings, loft master bedrm with 5-pce. ensuite, formal living area, 3 fireplaces, den, sewing room and an excellent lower level devoted to family living with 3 good sized bedrms, large rec room, storage galore and laundry room. $285,000.

OPEN SAT.,
SUN., 2-4 P.M.
4731 TREETOP HTS.
360 DEGREE VIEWS
$189,000

5. WATERFRONT

5 Acres in Sooke. $65,000.

THE ZIEGLERS
592-1768 or
384-8075 Pager 310

SEASPRAY PROPERTIES LTD./REALTOR
595-3151

REALSPAN PROPERTIES LTD.
846 BROUGHTON 388-6454

WATERFRONT TOWNHOUSES SIDNEY

1,410-2,032 SQ. FT.
$128,064 to $179,460

Beautiful waterfront location within walking distance of city centre and all amenities. All units have 2 bathrooms, parking for two cars, loads of inside and outside storage. If you are considering this new type of home living and wish to trade your present home, then see me for a personal viewing anytime.

JOHN F. COLWELL
388-6454 (592-9828)

WATERFRONT ESTATE SUBDIVIDABLE

Approx. 3.6 acres of southern exposure waterfront in North Saanich, 1300 feet of waterfront, and a 5600 sq. ft. home. The possibility of subdividing two 1-acre lots off does exist leaving the existing home with 700 feet of waterfront. Please call for details.

9 ACRES WATERFRONT CHEMAINUS

Plus an additional view lot. This exceptional property has just been put on the market at a price of $560,000. MLS.
CALL ME!
SPENCER LEE
386-3124 598-0061
Seaspray Properties Ltd.

SAVARY ISLAND

3 PRIME WATERFRONT LOTS AVERAGING 50 x 350. WALK ON WHITE SAND BEACH. LOVELY VIEWS. GOOD FISHING—SHELL FISH — SWIMMING. SECLUDED ISLAND. EXCELLENT BUY AT $32,000 EACH. FRESH WATER AT 12-14 FT. PHONE BILL PALFREY 483-4627 OR 386-7545.
ISLAND HOMES REALTY LTD.

PRIME WATERFRONT

DON'T CALL IF you need a run-of-the-mill family home!
DO CALL IF you like imaginative artistic modern with a touch of the exotic 7 lots of surprises:
If you appreciate sound construction, 240 deg. unobstructed seaviews, 356' rocky coast line, away from it all privacy just 15 min. from town;
IF you have $425,000. to spend on your Gordon Head Shangri-La.
ELEANOR SANDERSON
479-1667 592-5707
479-1667 Wilfred Davis 658-8884
J. H. Whittome & Co. Ltd.

WATERFRONT OPEN 2-4 SAT.

2055 WINNIPEG RD. (Saseenos) — quiet cul-de-sac off the Sooke Rd. Unique 2 yr. old split level set on an easy care lot affording considerable privacy. Beautiful sea and mountain views from every room — good access to the pebble beach. The three bedrooms are larger than average. Other features — thermopane windows, heatalator fireplace — built in dishwasher and vacuum system. Offers on $134,900.
479-1667 Ron Kerfoot 652-2594
J. H. Whittome & Co. Ltd.

SAVARY ISLAND COTTAGE

Owner very anxious to sell for health reasons. Lovely Lindal Cedar Cottage with fantastic sea and mountain views. Waterfront above white sand beach, insulated for year-round living. Completely furnished ready to move into. Includes 14' fishing boat and motor. Priced to sell at $35,000 firm.

PHONE BILL PALFREY
483-4627
ISLAND HOMES REALTY LTD.

DEEP MOORAGE POSSIBLY SUB-DIVIDABLE

1.28 Waterfront lot with cottage, wharf float and paved driveway. Recent by-law would allow subdivision of a view lot off the rear of the property. Asking $105,000.
479-1667 Ron Kerfoot 652-2594
J. H. Whittome & Co. Ltd.

256 WATERFRONT PROPERTIES

WATERFRONT CONTEMPORARY

Truly imaginative design combined with extensive use of wood and glass. An exceptionally bright and comfortable residence a few miles west of Victoria. Magnificent views south over the Sooke Basin from most rooms and the full sundeck. 2 year old, 3 bedroom, split level, electric heat home on an easy-care waterfront lot. Good access to the beach. Now offered, at $134,900. MLS.
BILL REMPLE
658-5794 477-1841
BLOCK BROS. REALTY LTD.

TWO WATERFRONT HOUSES

In the beautiful Comox Valley. Ideal water and mountain views. House (1) 3 bdrms, FP, extra large LR, DR, newly broadloomed, completely redec. in and out. House (2) extra large 1 bdrm, carpeted throughout, gas furnace, rent $190 monthly. Owner will leave all existing draperies, new fridge, stove in both houses. Must sell for health reasons. Full price for both prop. $77,500. Owner will hold mortgage with reasonable downpayment. 656-7078.

OPEN HOUSE SUN. 1-4

West Shawnigan waterfront. Follow sign to West Shawnigan Lake Road. Lovely property. $129,000.
OLIVE L. MARTIN
386-3231 479-8913
Block Bros. Realty Ltd.

EXCEPTIONAL PROPERTY, 2 miles from Sooke Provincial Park, almost 3 acres of lovely forest and sunny private beach, large newly built artistic home, must be seen. Sale by owner, $145,000. 642-3791 or 385-3521.

PRIVATE CASH BUYER seeks waterfront residence in Oak Bay, Uplands or Ten Mile Point. Reply to Victoria Press Box 393.

7.29 ACRES, BEAUTIFUL gentle sloping land on Cowichan River near Lake Cowichan. 112-749-3381 5:30-9 evenings only.

MUST SELL WATERFRONT lot, Piers Island. Present all offers. Owners have purchased other property. 477-5741.

75 ACRES WITH CLEAN, sheltered beach near Tofino. $125,000. Box 6153, Station "C", Victoria, V8P5L5

VICTORIA WATERFRONT PROPERTIES INC.
388-4477

258 CONDOMINIUMS

LAUREL POINT
Victoria's Celebrated Inner Harbour

Four of Victoria's most luxurious! Spacious uncomplicated life, security, beauty and proximity to all Victoria offers.

DALF IRWIN

presents Laurel Point from $109,500 - $125,000. Allow yourself to be pampered!
REALTY WORLD
381-3131 388-5464 Pgr. 840
MacLeod & Associates

Stroll Through The Park

Across from Beacon Hill Park is this beautifully bright, corner, 2BR, 1½ bath suite. Features include brick fireplace, large patio and ensuite washer and dryer. Kitchen is well equipped with dishwasher and garberator plus new fridge and stove. Priced well at $75,900.
ANITA RUTKA
381-3131 388-5464 Pgr. 846
REALTY WORLD
MacLeod & Associates

Century 21
WESTERN HOMES LTD.
1037 Cloverdale 386-3494

$34,900
2 BEDROOMS

A 2-Bedroom condo in Victoria for only $34,900 in a small tidy building. Lots of storage and a large south facing balcony. No elevator, but great value. (MLS). Call now to view. NEIL R. MacDONALD 386-3494 (24 hrs.).

$37,900
1 BEDROOM

In the Cedar Hill area. Colony Park Manor. 1-Bedroom, large living room and dining room in a quiet, well-managed building. Controlled entrance, rec room, hobby room, sauna, swirlpool and even a small indoor pool. (MLS). Call now to view. NEIL R. MacDONALD 386-3494 (24 hrs.).

Park Pacific

EXECUTIVE LIVING
$59,500

Large 1 br. and den. Full facilities — Pool etc. Close to all conveniences.

Call Mary Allan 595-5141
Mike Ruddy 656-4089
or Pager 792 388-5464
Park Pacific Inv. 383-4124

PENTHOUSE IN THE ROYAL WOODS

Large one br. and den with loft. Excellent location All amenties in this executive complex.

Call Mary Allan 595-5141
Mike Ruddy 656-4089
or Pager 792 388-5464
Park Pacific Inv. 383-4124

LAUREL POINT

Immaculate owner occupied 4th floor suite, pool and Garden side. Spacious 2 BR, 2 bath (MBR 4 pc. ens.), 6 appliances, insuite laundry. Solid investment offering easy life style with security. Downtown Inner Harbour convenience. Immediate possession. $105,000. ML. View with
HERB McDANNOLD 384-6768
the Permanent 382-9191

LAUREL POINT

7th Floor, SW exposure, Views of Straits, Olympics and Harbour entrance. Immaculate owner occupied suite — immediate possession. 2 BR, 2 bath (MBR 4 pce ens) appliances, in suite laundry facility plus approx. $10,000 Bit in extras. Solid investment providing care free lifestyle with security. Downtown Inner Harbour convenience. $131,000. Call. MLS.
HERB McDANNOLD 384-6768
THE Permanent 382-9191

SAILOR'S HAVEN

With Seaview and a Marina at your doorstep, this 3 Bedroom, 2 Bathroom Condo is the ultimate in comfort and convenience for a sailor wishing to be worryfree about the security of his home and possessions while he's away. For more details please call:

KAREL DROST
656-4000 656-2427
Saanich Peninsula Realty Ltd.,
2354 Beacon Ave.
Sidney

258 CONDOMINIUMS

ROCKLAND CONDO. MUST BE SOLD

Vendor has purchased and must sell this desirable top-floor, 2-bedroom, 1½-bath condo. located in a small quite well-managed building located on the corner of Rockland and Linden. This beautiful unit features a large floor-to-ceiling old brick fireplace and is available for early possession with vendor prepared to look at all offers on the asking price of just $74,900. Exclusive with

LEE WROBEL
388-6275, pager 2285
British American Realty Ltd.
385-1431

Laurel Pt.
#606
$125,000

Call for your personal appointment to view this sunny and immaculate suite, with 2 bdrms, 2 baths, plus 5 appliances. The amenities of Laurel Pt. besides its excellent downtown location, are an outdoor heated pool, sauna, games room and entertainment centre.

Leslee Farrell
592-7246, or
388-5464, Pgr. 665
SEASPRAY PROPERTIES LTD., 595-3151

PAC-WEST
INTERNATIONAL REAL ESTATE BROKERS INC.
388-6161

GORDON HEAD
$51,500

Lovely 2 bedroom 2 bathroom condo with almost 1000 sq. ft. Located close to shopping and bus. M.L.S. For Private Viewing phone Terry Eden or Sharleen Eden 388-6161.

ATTENTION! INVESTORS! C.C.A. SUITE! JUST LISTED!

Located in the heart of FAIRFIELD, this like-new, third floor, SOUTHERN SUITE OFFERS lovely living/dining rm. with floor-to-ceiling FIREPLACE; square kitchen with THREE appliances. Large bedroomand 4 pce. bath. Excellent w-to-w carpeting. RESIDENT caretaker. $54,900. For further detail on this new EXCLUSIVE listing please call:
DONNA FOSS
384-8075 Pgr. 504
D.F.H. REAL ESTATE LTD.

P.R. B
P. R. BROWN AND SONS LTD.
"The People To See"

21st FLOOR

Cozy one-bedroom apartment in luxury highrise. Lovely lime green carpets. Breathtaking views of Juan de Fuca Strait and mountains. On Michigan St., off Douglas. Well priced at $49,900. Phone DON RYCROFT at 383-1591, 385-3435.

BROWN BROS on LANSHARD
"People Helping People"

3 BEDROOMS

Family oriented complex close to all levels of schools. Pleasant westerly views, 3 bedrms, 4-pce bath up, large living and dining rooms, 2-pce bath, kitchen and laundry room comprise the main floor. W/W thru-out, and in immaculate condition. MLS $44,900.
REG SCHUMAKER 598-2333
or 385-8771 (anytime)

LADY JANE
1120 FAIRFIELD

ONLY 4 LEFT in this brand new prestigious condominium.

See the spaciousness of these suites (1014-1130 sq. ft.), large kitchens with eating areas, ample closet and storage space, double glazed windows. $71,900-80,900.
9% FINANCING
BUY DIRECT from BUILDER IN ATTENDANCE
2-5 Tues.-Sat.
658-1198 or 381-6452
Trent Developments Ltd.

$54,900 IMMACULATE OPEN HOUSE 2943 Shelbourne St. Sat. & Sun. 1-4 P.M.

No it's not a condominium but pets and or children are welcome at this delightful two bedroom bungalow with open fireplace and private fenced yard complimented by a large sundeck. Easy walking distance to shopping, transportation, etc.
BILL PANGMAN
592-8264 388-5464 Pgr #464
BLOCK BROS. REALTY LTD.

2 BEDROOMS & DEN
NEW LISTING

Yes — a spacious 2 bedroom, 1½ bath 'plus' a large den. Large kitchen with eating area plus top-line appliances. Loated close to town in a concrete building at 1235 Johnson St. Really a unique one of a kind suite offering extra large rooms, freezer roomand many extras. In top condition and my pleasure to show. Priced at $69,900. Call to view this exclusive listing.
BERNEIDA TAYLOR
477-0191 382-9485
Royal Trust

SEAFORTH HARBOUR VIEWS

Prestige condominium with 2 bedrooms, 2 balconies, 2-4 pce. bathrooms. The living room contains heatilator rock faced fireplace and its ceilings are vaulted with a skylight. Fascinating views from all windows including all activity entering harbour. Possession on completion of documents. Priced $96,000. To view call
Jack Thomas
Off. 382-8101 Res. 385-2119
NATIONAL TRUST REAL ESTATE

FAIRFIELD

$62,900 — Bright corner with fireplace, 1 bdrm with den, glassed in sundeck, 4 appliances, plus W/D hook-up en ste. Talk trades or terms.

$65,900 — near Victoria Gen. Hospital, 2 bdrms, 1½ baths, kitchen with eating area, separate dining room, twin-sized master, huge patio. $36,000 — 10¼% mortgage can be assumed.
HELEN BOWDEN 386-7577
Ocean City Realty 381-2233

258 CONDOMINIUMS

WANTED 2-BR CONDO

or 1-Bedroom plus den

Must have ocean views. Prefer Fairfield or Oak Bay. Up to $100,000 cash.
Please call

Barry Thorndycraft
477-8487 386-7545
ISLAND HOMES REALTY LTD.

LUXURIOUS CONDO

A real 'must see' — features electric fireplace, 2 bedrooms, 1½ baths, en-suite laundry. Two tiled and illuminated patios. Located at 853 Selkirk St. in an excellent brick building. Ground floor location gives you a true home feeling and privacy. Offered at $69,900 and shown by appointment. MLS.
BERNEIDA TAYLOR
477-0191 382-9485
Royal Trust

HARBOUR COURT

2-bedroom condo with 2 baths and a roof garden on the sunny south side. 5 appliances, ensuite laundry, a share of separate guest suite included. Good investment at $89,000 in this prestigious concrete and steel building.
HELEN DARLING
479-4334 477-1841
WIN DOUGLAS
383-9902 477-1841
BLOCK BROS. REALTY LTD.

TOP FLOOR

Bright 1 bedroom corner suite in one of the nicest buildings of Esquimalt. Thermopane windows, large rooms, lots of storage, and locker on same floor, in immaculate condition. August possession. To view please call:
Colette Wilkins
385-7744 592-6742
(Your Bilingual Realtor)
GARDNER REALTY (1979) LTD.

FAIRFIELD ONLY
$63,900

Priced to sell, so act quickly on this 2-BR. Ste. in an attractive 16 unit bldg. Enjoy the spaciousness of the LR with corner Brick FP. Lge. MBR, 1½ Baths, Balcony facing South — no view, but offers seclusion. Walk to Beacon Hill Park. Bus, stores, hospital close by. EX.
CATHY ATKINS 479-1667
J. H. Whittome & Co. Ltd.

GORDON HEAD

Split entry, Cheerful 3 bdrm. townhouse. Enjoy the views from large, BRIGHT kitchen. The living rm. and dining rm has F.P., 1½ baths, rec. room in bsmt., pool and sauna in complex. Handy to schools and university. Don't miss it! Price $69,900.
479-1667 Mary McGuire 479-7668
J. H. WHITTOME & CO., LTD.

TAKE LIFE EASY

when you move into this lovely 2-bedrm condo with built-in dishwasher, fridge and stove and washer and dryer right in the suite. Immediate possession, vendor will assist in financing. Asking $57,900,. MLS. To view please call:
GRETA 383-4755
Seaspray Properties Ltd.
477-7131

#202-1571 MORTIMER
$43,900

Lovely, spacious, spotless one-bedroom condo just waiting for a new owner. Fridge, stove, dishwasher and sundrapes stay. Lots of storage, sauna, games room and workshop. Quiet 24-unit building.
CONNIE REYNOLDS
479-0007 or 384-8001
ROYAL TRUST

KIDS & PUPS WELCOME!

Use of community pool. Two BDR plus both large and small storage rooms. Laundry area, L-shape LR, DR. Pleasant surrounding garden. Fresh, clean and vacant. Try your offer on this new MLS listing. Please call LYNETTE DELAHUNT 477-7121 or 592-9224. A.E. LEPAGE WESTERN LTD.

3 BDR. CONDO
$32,500

Just listed — Bright and Clean. 3 BR. — Large balcony — w/w throughout. MLS.
DOLORES MILES
477-0141 652-2735
The PERMANENT

$74,500

Now here is the one you have been looking for. Two bedrooms, two baths, beautiful home with new carpet. Spacious with 1186 sq. ft. Plus private patio with beautiful gardens. Dishwasher, stove, fridge.
PAT FORBES 477-4118
Ocean City Realty Ltd. 381-2233

WANTED!!

Sunny, 2-bedroom condo in Shelbourne area between Cedar Hill X Rd. and McKenzie Ave. If you have been considering moving call RON KLIZS at 592-5643 (res) or 598-3321.
JACK MEARS OAK BAY REALTY LTD.

BEACON HILL PARK
$75,000

Deluxe 2 bedrooms. In-line dining-living room with old brick fireplace. Ensuite washer & dryer. Small, well-managed building, across from the park.
SHIRLEY MOLLBERG 478-5327
Royal Trust 384-8001

CARNATION

Cosy 2 BR unit in quiet area. Fridge, stove, lots of storage room, electric fireplace and added feature. Call for more information. SANDY BANNER, 386-2955 or 479-0430. CENTURY 21 Mayfair Realty Ltd.

WHY RENT

When you can own this large, 3-bdrm townhouse with payments as low as $375 per month to qualified purchasers. $39,900.
Please call:
ANITA TAIT 388-6275 #1382
Ocean City Realty Ltd. 381-2233

BY OWNER, NEWLY DECOrated resort condominiums in Scottsdale Arizona, new appliances, in the low 50's, financing available. 384-5382 mornings between 8-11 am.

DELUXE 2-BEDROOM SPLIT level condominium, central location. Complete with fireplace, 5 appliances, underground parking. $54,900. 386-8435 daytime, 382-0289 evenings.

853 SELKIRK. SPACIOUS, 2-bedrooms, plush carpeting, 3 superior kitchen appliances, in suite laundry, adult amenities. $55,000. 381-6760, 642-5457.

WATERFRONT
lovely 2 bedroom condo, Oak Bay. No agents please. 595-5534

259 TOWNHOUSES

JAMES BAY
$51,500

Located a short walk from the breakwater is this good condition, 3-bdrm, 3-level townhouse. Has it's own front and rear courtyards, fridge and stove included. Kid's and pets no problem! Excellent starter situation. New MLS.

SIDNEY
$38,500

Where can you find 3 bdrms, 1½ baths, large living rm., and dining area and private yard for $38,500? Right in sunny Sidney! Call to view!
CLIFF HALAYKO
477-7291 (Bus.) 384-8075 Pgr. 480
D.F.H. REAL ESTATE LTD.

259 TOWNHOUSES

GRAND OPENING BRENTWOOD VILLAGE TOWNHOMES

1184 Clark Road
Brentwood Bay

18 Two-Bedroom Homes
Priced from $67,900 to $69,800

OPEN TO VIEW
SAT. & SUN. 1:30-5
DAILY 2-4:30

Featuring:
—Three models
—Enclosed garages
—Wood-burning fireplaces
—Dishwashers
—Vaulted ceilings
—Five-year Hudac Warranty

Directions: Clark Road off West Saanich Rd., one block North of Wallace Drive, in the heart of Brentwood Village Shopping area.
Another superb residential development by Hugo Hucker Construction Ltd. and

VICTORIA REALTY LTD.
386-3585 or 652-9155

$62,900

No traffic on this secluded cul-de-sac in Mt. Stephen area. 3 BR, 1150 sq. ft. townhouse only 3 yrs. old. End unit on small complex, large assumable mtg. at 10½% good through Feb. '82. A new multiple listing with

DENNIS L. JAMES
598-6014
Pemberton, Holmes Ltd.
384-8124

SIDNEY TOWNHOUSE

Living room, dining room, kitchen and two piece bathroom on the main level. Three bedrooms and four piece bathroom up. Added features are fenced garden, double windows and last but not least there is a 10½% mortgage that you can assume if you wish. Possession in August.
ONLY $37,500
Eric Graham 656-4489
Gordon Hulme Ltd.
Sidney — 656-1154

QUALITY TOWNHOUSE ROCKLAND

By-level living is featured in this lovely townhouse. Small garden/patio areas that can be easily personalized with pots of petunias. 3 bdrms, 2½ bathrms, LR with FP, Sep. DR, Kitchen with 4 quality appliances, breakfast nook, sep. laundry with W&D, 2 parking stalls. An extremely quiet and well maintained complex. ML. $114,900.
RANDI COLWELL 477-7131
Seaspray Properties Ltd.

JAMES BAY PRICED TO SELL
$53,500

Two bedroom townhouse on two levels plus basement for future development. Close to Inner Harbour. Last one at this low price of $53,500. So call quick.
AUDREY GRIMSHAW 592-0740
ANDY ANDERSON 388-6275 pgr 401
NATIONAL TRUST 595-2121

Goldstream Park

Two townhouses near the park priced for an early sale at $48,200 each. Excellent investment as they are well tenanted. Owner willing to trade for commercial and/or carry mortgage back for good covenant.

DALE IRWIN
381-3131 388-5464 Pgr. 840
REALTY WORLD
MacLeod & Associates

BEST IN TOWNHOUSE LIVING

Located in the Uplands Estate overlooking the pretty manmade lake to the south! 2 bedrooms and den, lovely master bedroom ensuite, beautiful appointments. Enjoy a new life style in this prestigious new complex. Asking $175,000.
477-0191 Meryle Hays 721-3301
477-0191 JOAN FRASER 479-6663
Royal Trust

VALUE HERE

Smart three bedroom Townhouse with 1½ baths, close to good schools and Plaza shopping. Lots of open play area and with an outdoor heated pool at your back door. Good value at $42,900
John Todd 598-7849
David Burr Ltd. 384-9335

LAMPSON COURT

This convenient ground-level townhouse contains a laundry room, 3 bedrooms and lots of storage. Stove and refrigerator included in the price of $34,000. One pet allowed.
HELEN DARLING
479-4334 477-1841
WIN DOUGLAS
383-9902 477-1841
BLOCK BROS. REALTY LTD.

OPEN HOUSE
1480 Garnet Rd.
1:30-4 p.m. Sat.
Quality 3 br. townhouses. Several floor plans. 1½ baths, kit. with eating area. Dining rm., L.R. with F.P. Full bsmt., 2 parking stalls. 75% financing at 11¾%, 25-yr. amortization available. $77,900 to $81,900. For prior viewing call:
Bryon or Elfie Jeeves
Off. 477-7284 Res. 477-6257

DIRECT FROM OWNER
Unique 5 level, 3 bedroom, 1½ bath, end unit. Covered parking, heatilator fireplace in living room, coloured appliances, 10½% mortgage, convenient location. $69,500. 479-2731 between 2-9pm.

JAMES BAY

3 bdrms., immaculate condition. Asking $51,900, with only $13,400 down. 10¼% mortgage due in 1982. Call RON CROW 592-4989.
NATIONAL TRUST 595-2121

3 BEDROOMS, LOTS OF STORage, private yard, by owner for $57,500. Open House Sat & Sun 1 to 4pm. 922 Scotia St.

263 GARAGES FOR SALE, RENT OR WANTED

WANTED ROOM OR GArage vicinity Foul Bay and Fairfield Rd. as daytime studio for quiet non-smoking female art student. Victoria Press Box 480.

265 HOUSES WANTED TO BUY

A. E. LePAGE
WESTERN LTD. REALTOR

Coast to Coast
Real Estate Service
Our "Coast to Coast" referral systems has sent us many buyers looking for homes. Call now for action if you have a home to sell.

UNIVERSITY AREA
Moving from Duncan, teacher and four teenagers. Pre-September occupancy. Call LYNETTE DELAHUNT 477-7121 or 592-9224.

OAK BAY
Walking distance of St. Michaels. Call LYNETTE DELAHUNT 477-7121 or 592-9225.

POET & WRITER
Charming and talented couple need no-step, character house that's quiet. Call LYNETTE DELAHUNT 477-7121 or 592-9224.

EXPECTANT PARENTS
Responsible people urgently request low, low price home. Prepared to be realistic and compromise to remain in purchasing budget.

2-3 BDR HOME
Edmonton lady wants 2 or 3-BDR home in the Fairfield or Gorge areas. $80,000. Please call DOUG ROSS 477-7121 or 477-0975.

3-BDR HOME
Military officer requires a 3-BDR home in Central or North Saanich. Must be close to bus route. Up to $85,000. Please call JOHN HEWER 477-7121 or 477-8275.

WANTED
Summer cottage for doctor and young family. Call LYNETTE DELAHUNT 477-7121 or 592-9224.
477-7121
A.E. LEPAGE WESTERN LTD.

Calgary Couple
Require a two or three-bedroom home close to buses and shopping yet on a quiet street. Good garden area essential. Maximum $90,000 cash. Call CHRIS GREIG, 386-1296 or PETER VINCENT 383-5578 at CASTLE PROPERTIES LTD. 386-6164.

Retired Victoria Couple
Want to move to a smaller home within the 4-mile circle. Must be in good shape. Maximum $75,000 cash. Call CHRIS GREIG 386-1296 or PETER VINCENT 383-5578 at CASTLE PROPERTIES LTD. 386-6164.

HOUSES NEEDED
3 bedroom quality home in Gordon Head, or other excellent area to $125,000.
Two good townhouses to $70,000.
3 bedroom home in Rockheights to $90,000.
North Oak Bay home, 3 bedrooms, to $110,000.
If your home is for sale I would like to visit with you and talk over details at your convenience. And any other area I would be glad to give you a market evaluation. Please call me, 386-3585, 384-4827. Ask for John Molyard, Victoria Realty Ltd.

WILLOWS BEACH
I have a hard-to-please client, very interested in locating a 2 bedrooms smaller home with charm and a large garden area in the Uplands Gate/Willows Beach area. The home is much more important than the price. If you have such a property, please call PETER VINCENT at CASTLE PROPERTIES LTD. 386-6164 or at my home 383-5578.

WANTED
Young couple with good down payment need home in the $55,000 range. Will do repairs if house is basically sound. Colwood, Langford and Metchosin preferred, but will consider other areas. Give me a call if you are thinking of selling. No obligation.
Marilyn Moore 382-8015
Ocean City Realty Ltd. 381-2233

URGENTLY REQUIRED
Quality home within walking distance of GLENLYTON SCHOOL. Price not a factor for suitable property. Please call:
JUNE HOUGHTON
595-2121 477-6185
NATIONAL TRUST

CASH OR TERMS
Require 2 or 3 bedroom homes minimum 900 sq. ft. in good area, $50, $100,000, suitable for rental or renovation.
GARY WHITELEY
381-2233 (24 Hrs.)
OCEAN CITY REALTY LTD.

WANTED
Young couple with 1 child urgently require newer home in Sears or Gordon Head area up to $100,000 cash. If you are thinking of selling please call
ANITA TAIT 388-6275 # 1382
Ocean City Realty Ltd. 381-2233

CALGARY RETIRED
Urgently require 2 or 3 bedrooms with a full basement close to bus line. Up to $100,000 cash.
BEN GREIG 598-3105 381-2233
OCEAN CITY REALTY LTD.

CASH PAID
If your home is suitable for rental purposes call my Agent, Randy Small, 388-6275, pager 2283. British American Realty Ltd., 385-1431.

WANTED: PROPERTY IN quiet area with small house, subdivible land, will rent with intent to buy, attractive option to purchase negotiable. 595-6672, 386-2412.

CASH CLIENTS
Wish to buy home with 2-3 bedrms. Basement if possible. Phone Victor Wong 592-5454. Byron Price and Assoc. Ltd.

SELL TODAY
Investors have cash available for homes under $75,000. Call
LEE WROBEL 385-1431
British American Realty Ltd.

SEAVIEW OR WATERFRONT home wanted in Oak Bay, Uplands, Gordon Head, Cordova Bay area. Prefer private sale. 592-8068 after 5:30pm.

Older home in good location suitable for renovating. 595-5694.

CLASSIFIED
ADVERTISING
THE PEOPLE'S
MARKETPLACE

268 LISTINGS WANTED

LANGFORD
COLWOOD
I DESPERATELY NEED NEW LISTINGS IN THE $45,000-$70,000 RANGE. LETS GET TOGETHER, IF I CAN'T SELL YOUR HOME WITHIN 30 DAYS I'LL BE LOOKING IN THE CLASSIFIEDS UNDER EMPLOYMENT OPPORTUNITIES.
MIKE MYERS 478-6349
PAGER 388-6275 No. 799
BLOCK BROS.
REALTY LTD.
478-5561

270 EXCHANGE REAL ESTATE

MONEY MAKER
4 apts. plus commercial. $235,000. Nets approximately $25,600. Close in, call GERRY FINNIGAN res. 656-5876 CASTLE PROPERTIES LTD. 386-6164.

HAVE REVENUE PROPERTY in Greater Victoria, will exchange for home in the country or sell. No agents. Apply Victoria Press Box 487, leaving phone number.

10 ACRES, GOOD SOIL, MILL Bay area. $44,900 exchange for similar real estate value. 388-6876.

271 LOTS FOR SALE

Park Pacific

Dean Park Estates
42 NEW LOTS NOW OPEN FOR VIEWING

Choose your new home site now while selection is the greatest. All treed lots in a beautiful natural setting, some with spectacular ocean views of Haro Strait, Mount Baker and the Gulf Islands.

Located in North Saanich on the slopes of Mount Newton adjoining John Dean Provincial Park. Fully serviced ⅓ acre lots priced from $40,000.

Entrance close to Panarma Leisure Centre on East Saanich Road. From Pat Bay Highway turn off at McTavish. Site office open daily 10:30 to 4:30.

656-7041
or
Mike Ruddy
388-5464 Pager 792
383-4124 anytime
Park Pacific Investment Ltd.

13 LOTS
Each approx. 1 acre. Well treed and serviced with water, tele. and hydro. 5 lots O.K. for Mobile Homes, 12 miles past Sooke Village off Woodhaven. Only $13,500 to $15,500.
MIKE MYERS 478-6349
Pager 388-6275 # 799
Block Bros. Realty Ltd.
478-5561

REALSPAN
PROPERTIES LTD.
846 BROUGHTON 388-6454

"UPLANDS"
ONE HALF ACRE; ONE OF THE FEW REMAINING VACANT LOTS; $165,000.
BRENT D. EWING
388-6454 (658-5661)

INCREDIBLE VIEWS!!
DEAN PARK
—⅓ acre
—Fully serviced
—Level—easy to build
—Controlled development
—$68,900
Murry K. Lawson
592-2912
Park Pacific Inv. 383-4124

BROADMEAD
Visit us at our office-display home,
950 Royal Oak Drive
8:30 A.M.-5:00 P.M. 658-5291
Or Call
JEANNIE DEWHURST
384-8001 (24 hrs.) 658-8980
Royal Trust Co.

NORTH SAANICH
BEAUTIFULLY TREED LOTS
$36,500 - $39,500
Each acre lot backs onto a 60 ACRE WILDERNESS PARK reserved for the exclusive use of the lot owners at LANDSEND ESTATES. Services to include Municipally maintained roads and water mains. 12% Financing available with 20% down. For details or brochure call
Rick Hawkes — D. Hawkes Ltd.
382-1754 384-7128

CITY LOT
15,000
Part of a strata package. Pay $77,900 — Get one 5-bdrm. character home renting for $500 and adjacent property approved for additional 1500 sq. ft. home. New MLS. Call now.
GLENN NICHOLLS
598-7689 385-9741
HENDERSON REALTY LTD.

HOME, SUITE PLUS EXTRA LOT
4-BR home with 1-BR in-law suite plus 9,000 sq. ft. panhandle lot. Ideal home with revenue or investment with building lot. Close in parklike setting. All for only $135,000. Full details by calling:
K. O. MOORE
385-3435

BUILDING LOT
Call only to make an offer on this .4 acre building lot on Saanich Peninsula. Bordered by Charmore, Rideau and Baker view off McTavish and Canora Rds. Has municipal water. Needs septic field. Only $29,500.
BOB KERSHAW
477-1841 388-5464 477-8009
PGR # 804
BLOCK BROS. REALTY LTD.

VIEW LOT
85x200 approx. at Willis Point $27,500. A. Klenman 656-4[illegible]
Dunsmuir Properties
388-7868

271 LOTS FOR SALE

ATTENTION BUILDERS
2 NEWLY SERVICED BUILDING SITES — DISTANT COUNTRYSIDE VIEWS, GLANFORD AREA. $41,900 and $43,900. FOR DETAILS PLEASE CALL, MILDRED STAPELLS, 384-8124 (24 HRS) or 656-7479.
Pemberton, Holmes Ltd.

1 ACRE STRATA LOTS North Saanich. Price range $35,000-$42,000. Piped water, power, private parkland adjoining. Terms available.
477-2330, 652-3790
652-2445, 479-4686

1-AC. TREED
In lovely Sheringham Estates, just 13 mi. past Sooke, on Hydro, phone, water and paved road. A beautifully-treed lot with seaview. Driveway is in. Asking $18,900.
Frank Wills — 388-7868
DUNSMUIR PROPERTIES LTD.

BUILDING LOTS
North Quadra. 3 lot subdivision. Conditional approval is in. Nice location, large lots. $105,000. Call for details.
DAVE VOGELGESANG
388-5464 477-1841
PGR #760 Office
BLOCK BROS. REALTY LTD.

BUILDING LOTS
North Quadra. 3 lot subdivision. Conditional approval is in. Nice location, large lots. $105,000. Call for details.
DAVE VOGELGESANG
388-5464 477-1841
PGR #760 Office
BLOCK BROS. REALTY LTD.

2-ACRE LOTS
Plenty of privacy, new 3-lot subdivision. Fully treed, high ground. Only twenty minutes from town. Near Prospect Lake Golf Course.
FRED or JUNE CARVER
595-8664 385-9741
HENDERSON REALTY LTD.

BUILDING LOT GLEN LAKE RD.
Quiet level and nicely treed lot. 1 Lot from Glen Lake. $34,900.
HARVEY MERRITT
477-0141 652-9370
The PERMANENT

WEST COAST ROAD
2 Lots of approximately one Acre each. One fully treed, one cleared. $22,000 and $24,000. On paved road, Hydro, well water at approx. 100 feet. To view call RALPH KELLER 385-9741 HENDERSON REALT LTD. MLS.

NEAR THE SEA VIEW LOT
$24,500.00
Easy to develop, half-acre lot. Waiting for you. Act fast, it won't last. Dial Cliff Stretch 381-2233.
Ocean City Realty Ltd.

BUILDING LOTS
High location, full underground services. Available now from $36,900.
FRED CARVER
595-8664 385-9741
HENDERSON REALTY LTD.

DEEP COVE
Chalet Road .54 acre partially cleared building site. Sea view. $45,000.
Tom Gardner 598-2192
Coach House Realty Ltd.
381-5255

CUAULTA HEIGHTS
On Triangle Mt. good ¼ acre treed lot in area of new homes, on Sewell Rd. off Cuaulta Cres., near junction with Walfred Rd. $27,000. For information 478-3122

DEAN PARK
Terrific view, ⅓ acre, cleared. Lot 5, Mainview Terrace. $68,900. Look and call collect Doug Bishop, 403-481-2137 Edmonton

MUST SELL MAGNIFICIENT view lot in Dean Park. Overlooking airport, Sidney and the Gulf Islands. Priced below replacement cost. 477-6263.

NEW 10 LOT SUBDIVISION, ON Cultra Avenue, a controlled development, new on the market. Priced from $35,800 to $38,900. 652-1426

OVER 10,000 SQUARE FEET view lot, 7882 Patterson off East Saanich Road, Central Saanich. $38,500. (112)748-5893.

SPARKLING OCEAN VIEWS ½-acre in resident. area, $29,500. 658-8687.

BEAUTIFUL VIEW LOT, Dean Park Estates. Lot 8, Portland Place. 598-3241

FULLY SERVICED CORNER lot, in Port Renfrew. 72x100. 642-3973 after 3pm

SERVICED LOT, CORNER OF Sonria and Jasper, $49,000. Phone 721-3040 after 5pm.

PERSON WHO HAS SIGN LOTS for sale on Cowichan Lake Rd past Youbou, phone 479-3279.

273 PROPERTY FOR SALE

LANGFORD LAND POTENTIALLY COMMERCIAL
Approx. 230 Ft. FRONTAGE x 184 ft. deep. Langford is a vital area: Why wait till important FRONTAGE with good depth is all gone? Principals only please at $275,000.
JOHN RUSSELL
382-8101 National Trust 386-9574

ACREAGE SHAWNIGAN L.
Nine acres with many possible building sites. Strategically located. On both sides of West Shawnigan Lake Road.
JACK GRANT 477-8172
SIMON FLETT 592-7451
the Permanent 382-9191

NORTH QUADRA
1⅔ ACRES. Provisionary approved subdivision. Low cost of development because no roads. Includes small fix-up house. Price: $187,800.
479-1667 Marion Foster 384-5908
479-1667 Wilf Davis 658-8884
J. H. Whittome & Co. Ltd.

Gabriola Island
Foreclosure sale. Four 5 acre parcels and one 9 acre parcel. Priced from $15,000. Beautiful view property, close to beach. 112-247-9406

SEAVIEW OR WATERFRONT property wanted in Oak Bay, Uplands, Gordon Head, Cordova Bay area. Prefer private sale. 592-8068 after 5:30pm.

274 PROPERTY WANTED

3.74 ACRE FARMETTE
$225,000
This property has 3 revenue producing houses. Approx. 2 acres, meadow and approx. 1.74 acres nicely treed. This property is just north of Elk Lake on the Pat Bay Highway and has great potential for hobby farm or ranchette. For more info. call SHANE BEFURT 386-6164 or 479-0010. CASTLE PROPERTIES.

CASH
Bonified builder developer wants lots and land for subdivision. Quick decision. Phone Kasapi Construction 386-6191 anytime or 592-6081 res.

PRIVATE PARTY WISHES TO purchase large lots or acreage close in. 477-4439, 383-[illegible]

274 PROPERTY WANTED

SUBDIVIDABLE PROPERTY
We are looking for subdividable property in the Saanich Peninsula, Metchosin and anywhere in or near city areas. Ranging from 5 to 60 lots, valued up to one million dollars. Willing to pay fair market value with no strings attached. If interested, please call STAN SIPOS 477-7121 or 383-3859. A.E. LEPAGE WESTERN LTD.

WANTED
Waterfront anywhere Sooke to Saanich Peninsula up to $125,000 cash. Possession Sept. 30.
Ruth Salaga 652-4362
Ocean City Realty Ltd. 381-2233

CASH FOR SUBDIVIDABLE land. D. Hawkes Ltd., 384-7128.

280 ACREAGE FOR SALE AND WANTED

$10,000 REDUCTION
MAGNIFICENT MALAHAT RUGGED OCEAN FRONT
10 ACRES RURAL — REDUCED FROM $59,900 to $49,900.
20 ACRES RURAL — REDUCED FROM $75,000 to $65,000.
ONLY 30 MIN. DRIVE FROM VICTORIA.
VENDOR WILL CARRY ATTRACTIVE FINANCING TO QUALIFIED PURCHASER.
FOR DETAILS PLEASE CALL JAMES PARK AT 384-8124 (24 hrs.) OR 652-4119 (RES.).
PEMBERTON, HOLMES LTD.

WOODED ACREAGE
$45,000. 20 acres mainly in piling. Close to blacktop road yet secluded. Garage and store about a mile. White River, Sayward District. Must be sold. New MLS. Other lots and acreages from $10,000-$100,000. Please call LYNETTE DELAHUNT for full details 477-7121 or 592-9224.

LAND
Have you land which is tying up your money and time? Waterfront, farmland, timbered or wild land anywhere on the islands. Recreational lots in the Cowichan Valley or Gulf Islands? Satisfactory sales are my business. 15 years of professional experience and personal energy are at your service. Call now to discuss the best way to change your land problems into cash flow for fresh investment. Call LYNETTE DELAHUNT 477-7121 or 592-9224. A. E. LEPAGE WESTERN LTD.

PRICES REDUCED
ON 2.2-ACRE VIEW LOT AND 10.8 ACRE MINI FARM
2.2 ACRES NOW $53,000.00 overlooks Metchosin Golf Course, Juan de Fuca Strait and Olympic Mtns., on city water. MLS. Was $54,500.00.
10.8 ACRE MINI FARM
NOW $139,000.00
Year-round stream, close to beach, golf course and school. Rolling pasture and large trees. Metchosin. MLS.
JERRY ESKES
PEMBERTON, HOLMES LTD.
Res. 478-5667 Office 384-8124

½ ACRE BEAUTIFUL VIEWS TODD INLET
Ideal building site on Melody Lane — level lot nicely treed — Good area — Perc tested and proven water supply — MLS. Priced at $42,000.
DOLORES MILES
477-0141 652-2735
The PERMANENT

SAANICH PENINSULA VIEWS! VIEWS!
Large view lots (14), minimum 10 acres, on sunny southern slopes of Mt. Newton. Paved roads and hydro to property only 20 minutes to Victoria. Follow E. Saanich Rd. to Haldon Rd. then 1 km. to properties. Priced from $115,000. Exclusive with DARRYL YOUNG at 388-5464 pager 526.
JACK MEARS OAK BAY REALTY LTD.

WILKINSON RD. ACREAGE
3.1 quiet, secluded acres only 20 minutes from downtown. Old cottage on property rented for $190 p/mth. $88,000. MLS. To view call
DAVID SCOTT
Res. 479-4405
Off. 385-3435 (24 hrs.)
P. R. BROWN & SONS LTD.

5 ACRES
EXCELLENT building site and holding property. Fronting on West Saanich Rd. in DEEP COVE. Municipal Water. $75,000. MLS.
Jack Kennish — 479-2166 (Res.)
Victoria Realty Ltd. 652-9155

MALAHAT
Ten acres on Finlayson Arm, 16 miles from City Hall. Spectacular sea and mountain views, paved road, hydro, drilled well. Lot 10, Rocky Mountain Road, off 17 Mile Road. $65,000. Terms available. Call 658-8809 or write Box 141, Victoria, V8W 2M6

SEAFRONT VANCOUVER ISland West Coast 22½ acres, ½ mile of waterfront including sheltered anchorage, beaches, abundant seafood, virgin timber, $77,000. 383-2827 or 478-4717.

5 MILE CIRCLE
5 acres, pond, meadows, treed, seclusion among fine new homes. $85,000. 479-6022

60 ACRES SUBDIVIDABLE into 5 lots, sea and country views plus stream, 10 miles from Victoria, $178,000. 383-2827 or 478-4717.

WANTED SMALL ARABLE acreage in Gulf Island for year round home. Call collect 385-4990.

10 ACRES $45,000. SOUTH EAST sea and mountain views. Partially timbered. Phone (604)642-4456.

10 ACRE ESTATES. $42,900. Mill Bay area. Brochure 388-6876

285 UP ISLAND PROPERTIES

COWICHAN RIVER ESTATES
This 4 year old home in Cowichan River Estates, Duncan, is a must to see. Large living room and dining room with conversation pit, and lovely rock fireplace, newly carpeted. Ensuite plumbing in the master bedroom. Rec room down with fireplace, plus a possible 4th bedroom. All on 2.07 acres of beautifully treed property. $98,500. Call collect:
MARTIN WALL 748-4449
J. H. WHITTOME & CO.
LIMITED 746-4141
16 Station Street,
Duncan, B.C. V9L 1M4

285 UP ISLAND PROPERTIES

BETWEEN DUNCAN & CROFTON
1 block off Island Hwy on ½-acre lots. On school bus route. 3-bdrs., en-suite, full bsmnt ready for development. Electric heat, thermopane. Act now and have choice of 2 plans. Ready for occupancy. Priced low 60's. For sale by builder. 112-748-9986, 112-743-5751.

BAMFIELD
On West Coast of Island, Fully modern 3 BR full bsmnt home, cedar siding, Franklin FP wraparound sundeck, etc. Close to Gov't Dock and Boat Launch. Large corner treed lot. Ideal for fisherman or recreation. Only $52,000, ML. Investigate now!
HERB McDANNOLD 384-6768
the Permanent 382-9191

SHAWNIGAN LAKE
24,900
1.79 Acres of treed seclusion. The well, septic system and driveway are already in. Nice high property ready to build on. Beach access just across the road. Hurry for this bargain.
GLENN OR DONNA NICHOLLS
598-7689 385-9741
HENDERSON REALTY LTD.

VANCOUVER ISLAND COTTage for all seasons, Campbell River area, semi waterfront 2 bedroom cottage. Sportsminded family retreat close to Mt. Washington skiing, and Campbell River salmon fishing. Unobstructed view of the sea and mountains. Lot 100 x 194, build your dream home on upper part of lot. No Agents. Please phone 338-5260 Courtenay, B.C.

ONLY
12 left of these excellent lots in Courtenay North. Close to skiing, priced right — from $10,000. Please phone Bruce Davenport 592-0995.
GLENGARRY REALTY
479-7138

SHAWNIGAN LAKE
3 lots together, $14,900 each. Near lakeshore and with beach access. One treed, two cleared. Call RALPH KELLER, 385-9741 for driveby address.
HENDERSON REALTY LTD.

1.6 ACRES—120' OF BEACH frontage at Saseenos Beach, Youbou—private property, good beach, 2-level home. Excellent for family or recreation. Price $95,000. Phone Les Allen, 112-748-0524 local 547; 112-746-4175.

CHEMAINUS AREA, BY owner, 1 year old custom built, sea view home. 3—bedrooms, 2½ bathrooms, Shaw fireplace. Completely finished basement; top insulation; thermo-windows. Many extras. $79,500. 112-246-3581.

BY OWNER 3 BEDROOM, fireplace, living room, dining room, workshop, carport, large city lot, prime investment property, present rent $350, existing mortgage assumable, near schools, shopping centre, offers on $59,000. 112-748-0672.

MAPLE BAY
Beautiful treed .62 acre lot, south facing slope. Driveway to house site completed. Septic tank approved. Municipal water. $29,500. 112-748-1926 or 748-3402

4.77 CHOICE WOODED ACRES on Cowred Rd., 40 miles from Victoria, beyond Mill Bay. Sloping land, big firs, cedars, etc., views. Power and phone available. $42,000. 385-1470

NANAIMO AREA, SPECTACUlar waterview lot, 82'x160', country atmosphere, in area of nice homes. 5-minutes from major shopping centres. $26,900. 479-7868 after 8pm.

BY OWNERS, WATERFRONT home at Ship's Point, ½ acre treed lot. Fresh mountain water piped in. 2,000 sq. ft. living space. All amenities. Paved road. $99,000. 112-338-8641

ENGLISHMAN RIVER
5 acre parcels with access to river for swimming and fishing. Near Parksville. Priced from $24,900. Call Ross Harvey, Century 21 Eagle Realty, 248-6191.

ENGLISHMAN RIVER
5 acre parcels on this famous river near Parksville from $24,900. Terms available.
Brynelson Benzon Realty
689-7556

GULF ISLAND - MUST SELL. 3½ acres, Thetis Island, beautifully treed, nearby beach and year round moorage. Best offer to $35,000. 112-749-3667 evenings.

DUNCAN, NEW 1 LEVEL 3 bedroom, over 1200 sq. ft. Near schools, town. Open weekends 1-4:30. 6286 Hawkes Blvd. 474-2451.

7.29 ACRES, BEAUTIFUL gentle sloping land on Cowichan River near Lake Cowichan. 112-749-3381 5:30-9 evenings only.

VANCOUVER ISLAND
Two acre rural residential lot near Stuart Channel; serviced, level, partly treed. 246-9772, 743-3081, 688-8998.

SHAWNIGAN LAKE, LOT 76 Airbright Lane, cul-de-sac, $15,000. 478-4498

RV SITE AND MEMBERSHIP, Honeymoon Bay Association, Cowichan Lake. 598-2577

290 FARMS FOR SALE AND WANTED

16 ACRES FOR OR LESS mostly peat. Capable of producing good crops. Presently in hay and pasture, water available for irrigation. Large shed for hay storage with lean-to adapted for feeding cattle. Corral to hole 25 cattle, head gate and calf table. Full price $105,000 with $50,000 down. Vender many carry balance at reduced interest rate to good covenant. Contact Bob Bruce, Nanaimo Realty, Duncan Ltd, 112-746-6177 or residence 112-746-7647.

ALBERNI VALLEY
160 ACRES-$1500 PER ACRE
Excellent farmland, located on Coleman Road near Sproat lake. Approx. 60 acres has been cleared, ready for planting. Completely fenced with new all steel fence. Unlimited free water from year-round stream through middle of property. Full price $240,000. Will take house as part payment. Owner. P.O. Box 1269, Port Alberni. Phone 724-4211

RIGHT ON CITYS VERY edge. Two houses, two barns, lovely soil, fruit trees, etc., etc. Fantastic development potential; most unusual opportunity here. Asking $392,400; large 10$ mortgage. This type of opportunity for you is truthfully very, very rare. Ph. H. BITTERMAN. Ocean City Realty Ltd. 381-2233.

BY OWNER
16 Acre hobby farm
4 BR House
Numerous Outbuildings
646-2078

293 GULF ISLAND PROPERTIES

OVERLOOKING GANGES WATERS
$26,000. About 2 acres created and mystically landscaped by nature into quiet woodland and flower filled wild meadow. Very private yet having hydro plus fire hydrant and domestic water supply. Rough driveway and seaview site for your home. This superb lot should fulfill your expectations. Please call LYNETTE DELAHUNT for further details 477-7121 or 592-9224. A. E. LEPAGE WESTERN LTD.

PENDER ISLAND
Lot 78 Schooner Way, well elevated lot. .35 acre, treed, piped water, close to Marina and Park. Ideal recreational or retirement. Offers to $16,000. ML. Detail available.
HERB McDANNOLD 384-6768
the Permanent 382-9191

293 GULF ISLAND PROPERTIES

SALT SPRING SEAFRONT WALKER'S HOOK
Consider a 2-bedroom main house with terrific views plus 3 rental cabins that brings in $700 per month revenue on a year round basis — sounds like a nice way to get into 3.12 acres? Asking $175,000.
VAN ISL. DEV. CORP. — REALTY DIV., 388-4232
SHANE YADA 658-8762
GAIL JENKINS 474-6458

ON SALT SPRING ISLAND
A .56 acre treed lot, close to Ganges, on village water, quite high above Ganges Road, with lovely views and seclusion. Offered by owner at $24,000. If visiting Salt Spring Island, go left onto Salt Spring Way (about 2 miles before Ganges), and look for sign describing Lot 28. Copy of plan mailed on request. 598-4690 after 5pm

SALT SPRING ISLAND ST. MARYS LAKE
One of these 5 lovely cabins 8 years old and completely renovated on 1.6 acres of waterfront (off paved road) can be yours for $45,000.
Ruth of Steve Salaga 652-4362
Ocean City Realty Ltd. 381-2233

View Semi-Waterfront Lot
Cherry Point, Satellite Channel. Call Al Phillips, 338-6846. Veronica Parker Realty, 338-6773.

AN INVESTMENT IN THE GULF ISLANDS
Private island of 38 acres off Sunshine Coast, well treed, water, natural harbour, surrounded by excellent fishing. $175,000. 658-8366

NORTH SALTSPRING ISLAND
8 acres semi-waterfront view, ten minutes from ferry. Call Harry Phillips, 335-2341.

SALT SPRING ISLAND BY OWNER
.65 acre cleared, Prestige lot near Ganges corner, Old Divide and Salt Spring Way. All services. Terms, 537-2633.

HORNBY ISLAND
½ acre building lot, Sandpiper area, $7900. 652-4977.

100' WATERFRONT. MUDGE Island, magnificent view. $21,500. 595-5288

294 MAINLAND AND OUT OF PROVINCE PROPERTIES

HAWAII BY OWNER
Ocean view lot in sunny Kona, close to town and beaches, underground utilities. $49,500 US; terms. 629-6305.

ONE ACRE LOT ON ISLAND of Hawaii. Ready to build on. 386-8435 daytime, 382-0289 evenings.

HOW TO WRITE A GOOD CLASSIFIED ACTION AD

1—IT'S BEST to start your ad with the name of the article or service you have to offer. If you have an apartment, room, etc., for rent, or property for sale; start your ad with the location.

2—BE CLEAR. Readers respond more quickly and favorably by giving complete, definite information. Always include the price in your advertisement.

3—MAKE IT EASY for the reader-prospect to reach you. Always give your telephone number or your name and address. If you do not have regular hours, state a preferred time for the prospect to get in touch with you.

4—PLAY SAFE. You get the greatest reader attention by using consecutive insertions. A six-day order is best and costs less, and you can, of course, stop your ad as soon as you get the results you want. You pay only for the days your ad appeared. Lower yearly rates are available to those who wish to keep their services or products before the public.

5—PLACE YOURSELF in the reader's position and ask yourself what you want to know about your offer. The answer you give will make a good Want Ad.

6—GIVE YOUR PROSPECT every inducement you can with good copy. Classified action ad readers have the money and are already interested in buying the merchandise or service you have to offer; the details and information you give are the most important.

7—TO PLACE YOUR AD, call 386-2121, your direct line number to fast Want Ad action. A courteous, efficient advisor will be glad to help you word and place your order. And remember, Classified Action Ads afford you the most complete coverage. Telephones are open 8:00 a.m. to 6:00 p.m. Monday through Friday, 8:00 to 5:30 p.m. Saturday. Don't allow the reader to speculate.

Deaths and funerals

305 DEATHS and FUNERALS

BOUSFIELD — Tom of Victoria formerly of Grand Prairee, Alberta, peacefully at Royal Jubilee Hospital on July 17, 1980 in his 88th year. Survived by two brothers, Edgar and Frank; one sister, Mrs. Nellie Cooke; nephews and nieces.

Memorial services will be held Monday, July 21 at 1:30 p.m. in the chapel of Memorial Pavilion Hospital. Padre T. Roberts officiating. Cremation. Flowers gratefully declined. Donations may be made to the Canadian Cancer Society, 857 Caledonia. Arrangements through Memorial Society of B.C. and First Memorial Services.

DEAN — Vera Davina on July 17, 1980, born in 1891, Oak Lake, Manitoba. Predeceased by husband, William in 1969. Mourning her passing many close relatives and life long friends.

Private family service. Flowers gratefully declined. Arrangements through First Memorial Services.

DUNLOP — Harold Brown, formerly of Victoria and Edmonton. Passed away at his daughters home on July 12, 1980, aged 80 years. Survived by his loving wife, Theresa Lenore, of Ladner, B.C.; daughter, Mrs. Betty Starko of Tsawwassen, B.C.; two grandchildren, Charles Hall of White Rock, B.C. and Michael Starko Jr.; one great-granddaughter, Alyssa Hall; one sister, Bess Goodall of Ryley, Alberta.

Private memorial service at Boal Memorial Chapel, North Vancouver, July 19.

FAWCUS — On July 17, 1980, at Victoria General Hospital, Mrs. Isabel Marjorie Fawcus, aged 91 years, late of 1961 Fairfield Road. Predeceased by her husband, Charles, in 1962, and her eldest son, Walter, in 1978. Mrs. Fawcus is survived by her daughter, Mrs. Kay Porritt, Victoria; her son, Gordon, Duncan; six grandchildren and one great-grandchild.

Private family services will be held at 11 a.m. Monday, July 21, at the graveside in Hatley Memorial Gardens. Rev. C. Lonsdale officiating. Haywards Thomson & Irving Funeral Directors in care of arrangements.

GARNETT — On July 17, Mr. George Grant Garnett, aged 95 years; of 3035 Cook Street. Predeceased by his wife, Edith, in 1964, Mr. Garnett is survived by one son, Grant of Mill Bay; daughter, Mrs. Beth Warran, Langford; six grandchildren and two great-grandchildren. A long-standing member of the Jehovah's Witnesses Society, he was a member of a pioneer family of the Cowichan Valley.

Funeral service will be held at 1:30 p.m. Monday, July 21, in Hayward's Thomson & Irving Funeral Chapel. Services will be conducted under the auspices of the Jehovah Witnesses, cremation.

HOGUE — In Victoria, B.C., on July 17, 1980, Mr. Larry Hogue, aged 57 years, lately of Langford, having lived many years in Winnipeg. He leaves his sister, Mrs. Doreen Krehoruk; brothers, Allen, Winnipeg, and Paul, Thunder Bay; aunts, Mrs. Paul Smith and Mrs. Ernie Creak, Ladysmith, B.C., and Mrs. Colin Smith, Winnipeg, Manitoba; many nieces and nephews.

Prayers will be offered in the Sands Chapel of Heather, 317 Goldstream Avenue, Colwood, B.C., on Monday, July 21, 1980, at 7:30 p.m. Mass will be celebrated in Our Lady of the Rosary Catholic Church, 798 Goldstream Avenue, Langford, B.C., on Tuesday, July 22, 1980, at 10:30 a.m. Rev. Father W. J. O'Brien celebrant. Interment at the Veteran's Cemetery. Flowers gratefully declined. Those so desiring may contribute to the Victoria Cancer Clinic, 1900 Fort Street, Victoria, B.C., V8R 1J8.

HUDDART — Jennifer Louise of Victoria, B.C. suddenly on July 16, 1980. Survived by Mr. and Mrs. J. Larry and Carol Mahood; brothers, Stephen and Bob; sister, Sue.

Private family service. Cremation. Flowers gratefully declined, donations may be made to the Foster Parents Plan. Arrangements through First Memorial Services.

MORTON — Evan Kennedy of Victoria, B.C. on July 17, 1980. Survived by his wife, Mary Isabella; one son, Arthur Dwight; three grandchildren; also two brothers, Paul and John (Toronto). Mr. Morton was the service officer and past president of the Trafalgar Branch Royal Canadian Legion.

Memorial service will be held Tuesday, July 22, at 2:00 p.m. in St. Andrew's Chapel, Naden. Rev. H. Silvester officiating. Cremation. Flowers gratefully declined, donations may be made to the Salvation Army. Arrangements through the Memorial Society of B.C. and First Memorial Services.

NICHOLSON — At the Royal Jubilee Hospital on Thursday, July 17, 1980, Mrs. Mary Ann Nicholson, aged 84 years, of 1549 Burton Avenue, Victoria, B.C., born in Huntly, Scotland in the year 1895. Predeceased by her husband, Harry Peter Nicholson in 1969. Beloved mother of Mrs. Mildred Muir and Mrs. Norma Ball, Victoria, B.C. and Mrs. Dorothy Smith, Surrey, B.C.; dear grandmother of Donna, Gary, Brian, Ron, Greg, Norman and great-grandchildren, Cindy, Tracy, Brent, Kelly, Erinn and Garry and her brother-in-law, Gordon Nicholson, Calgary, Alberta.

Visitation in the Sands Mortuary Limited, 1803 Quadra Street, Victoria, B.C. on Sunday, July 20 and Monday, July 21, from 2:00 p.m. to 4:00 p.m. and from 7:00 to 9:00 p.m. Service in the Sands Mortuary Limited, "Family Chapel of Memories", 1803 Quadra Street, Victoria, B.C. on Tuesday, July 22 at 3:00 p.m. Rev. B. J. Molloy officiating. Interment at the Royal Oak Burial Park.
SANDS—VICTORIA

RIVETT-CARNAC — Suddenly in Victoria, B.C. on July 18, 1980, Commissioner Charles Edward Rivett-Carnac, R.C.M.P. (Rtd.) of 206-1035 Belmont Avenue, born in Eastbourne, England and a resident of Victoria for the past 20 years. Predeceased by his first wife, Mary Dillon; he is survived by his loving wife, Lee and two daughters, Mrs. Beverley Griffin and Mrs. Frances Beeney both of Victoria and his granddaughter, Brenda Griffin of Victoria; one sister, Mrs. E. M. Temple of Eastbourne, England and other relatives in England.

Funeral service will be held on Tuesday, July 22 at 2:00 p.m. in McCall Bros. Chapel, Vancouver and Johnson Streets with the Rev. Canon H. Mortimer officiating, followed by cremation. (Flowers gratefully declined).

ROWLANDSON — In Victoria, B.C., on July 17, 1980, Mrs. Margaret Rowlandson, aged 60 years; born in Victoria, B.C., late residence 2210 Victor Street. She leaves her daughter, Mrs. Nancy Basanta and family; sons, Ron and Bob; sisters, Mrs. Josephine Griffin and Mrs. Eileen Wills, and many friends at the Jubilee Hospital, all of Victoria, B.C.

Service in the Sands Mortuary Limited, "Family Chapel of Memories," 1803 Quadra Street, Victoria, B.C., on Monday, July 21, 1980, at 11:00 a.m. Rev. B. J. Molloy officiating. Flowers gratefully declined. Those so desiring may contribute to the Victoria Cancer Clinic, 1900 Fort Street, Victoria, B.C., V8R 1J8.
SANDS—VICTORIA

305 DEATHS and FUNERALS

SMITH — Mary Anderson, on July 16, 1980 in the Royal Jubilee Hospital, age 77 years. Mrs. Smith was born in Ballater, Scotland and lived in New York and Long Beach, before coming to Victoria. Predeceased by her husband, Alfred, in 1964. She leaves her daughter and son-in-law, Frances and Cyril Gagnon, Victoria, B.C.; one brother; nieces and nephews in Scotland.

Service in the Sands Mortuary Limited, "Family Chapel of Memories", 1803 Quadra Street, Victoria, B.C. on Monday, July 21, at 1:00 p.m. Capt. A. Swan officiating. Interment at Hatley Memorial Gardens.
SANDS—VICTORIA

SZABO — Suddenly in Victoria on July 18, 1980, John R. Szabo. Aged 69. Born in Budapest, Hungary, emigrated to Canada in 1956. Survived by his loving wife, Mary; relatives in Hungary; step-children and grandchildren in Canada.

Private family service. Cremation. Arrangements through the Memorial Society of B.C. and First Memorial Services.

THOMSON — On July 17, 1980 in Victoria, B.C., Margaret Thomson, aged 75, born in Glasgow, Scotland and a resident of Victoria since 1943. She is survived by her loving husband, Thomas; two daughters, Mrs. T. (Annabelle) Miller of San Francisco and Mrs. S. (Elizabeth) Crocker of Victoria; two grandsons, Stephen and Ryan.

Funeral service on Tuesday, July 22, at 10:30 a.m. in McCall Bros. Chapel, Vancouver and Johnson Streets with interment at Royal Oak Burial Park.

WATSON — Margaret E. (Nellie) of Victoria, formerly of Sooke, B.C. peacefully at Glengarry Hospital on July 17, 1980. Predeceased by her husband, Howard in 1976. Survived by many loving relatives and friends.

Funeral services will be held Saturday, July 19 at 1:30 p.m. in the chapel of First Memorial Services, 4725 Falaise Drive. Reverend H. Kerley officiating. Cremation. Flowers gratefully declined. Arrangements through Memorial Society of B.C. and First Memorial Services.

308 CARDS OF THANKS

WE WOULD LIKE TO EXpress our most sincere thank you and gratitude for all the contributions made to the George Pearkes Childrens Hospital, the floral tributes and the many cards, letters and calls we received on the sudden passing of George Williams, our much loved husband, father, grandfather, brother, uncle and good friend to many.
We would especially like to thank Mr. R.S. McNeil, Rev. M. Anderson, the R.C.M.P., our local police forces, the Sheriffs Service, the Judges and the Law Court Services staff, Dianne and Brian Winsby, Doreen Appleton, Mrs. Mary Rock and Mrs. Molly Cunningham, for their kindness and understanding and support offered to us in our time of deepest sorrow. We will be forever grateful.
Mrs. Margaret Williams, Michael and Georgina Bassett, Debra, Robert, Kevin and Suzan, The Williams Family and the Haggerty Family.

WE WISH TO EXPRESS OUR heartfelt thanks for the many acts of kindness and messages of sympathy we received from our relatives, friends, neighbours and fellow-workers of Dockyard, in the loss of our dear husband, father and grandfather, GEORGE L. CHAPMAN. Special thanks to Drs. M.S. Wirk and T.P. Broome, nurses and staff of 3-A and 4-A Victoria General and Father M. McNamara. Sincerely Edith Chapman, Veronica, Barbara, Frances and families.

THE FAMILY WISH TO EXtend our thanks and appreciation for the many messages of sympathy and donations to the Cancer fund, in the recent loss of our dear wife and mother, Marion Bellingham. Special thanks to Dr. G. Riley and staff of the Royal Jubilee Hospital. Harry Bellingham and family.

309 IN MEMORIAM

BINKS - In loving memory of Margaret, who passed away July 19th, 1974.
We do not forget her, we love her too dearly,
For her memory to fade from our lives like a dream;
Our lips need not speak when our hearts mourn sincerely,
For grief often dwells where it seldom is seen.
Husband Louie and family.

HUME - In loving memory of our son, Bradley, who passed away July 19, 1977. Sadly missed by Mum, Dad, Les, Brenda, Gerald, and Chris.

LAVALLEE - In loving memory of Gary Bruce who passed away July 19, 1979.
Our family circle has been broken,
A link gone from our chain;
But though we're parted for a while,
We know we'll meet again.
Some days we hope to meet you,
Some day, we know not when,
We shall meet in a better land,
And never part again.
We shall meet with many a loved one
That was torn from our embrace,
We shall listen to their voices,
And behold them face to face.
Sunshine passes, shadows fall,
Love's remembrance outlasts all.
Sadly missed, Mom and Dad, brothers Ray and Garth, sisters Gaye, Wendy, Jo-Anne and families.

LAVALLEE - In loving memory of a dear brother and uncle, Gary, who passed away July 19, 1979.
We do not forget you, nor do we intend,
We think of you often, and will to the end;
Gone and forgotten by some you may be,
But dear to our memory you ever will be.
Lovingly remembered by Gary, Wendy, Gordon, Susan and Teresa.

310 FUNERAL DIRECTORS

McCall's

MONDAY
GILLESPIE
Mrs. Rose Ellen
11:00 a.m. ST. JOHNS ANGLICAN CHURCH
TUESDAY
THOMSON
Mrs. Margaret
10:30 a.m. FLORAL CHAPEL
RIVETT-CARNAC
Commissioner
Charles Edward,
RCMP Rtd.
2:00 p.m. FLORAL CHAPEL

McCALL BROS.
Funeral Chapels
JOHNSON AT VANCOUVER STREETS

For Funeral and Pre-Arrangement Information
Phone 385-4465

310 FUNERAL DIRECTORS

Sands
Since 1912
24 Hour SERVICE
Visiting Until 9:30 p.m. Every Evening
Ask about the LIFE APPRECIATION Funeral Service
We Care About Vancouver Island Families

VICTORIA	388-5155
SIDNEY	656-2932
COLWOOD	478-3821
DUNCAN	746-5212
LADYSMITH	245-2331
NANAIMO	753-2032
PARKSVILLE	248-3238

LAVERNE and MASON SANDS
Sands

Hayward's (B.C. Funeral Co.)
Thomson & Irving
Funeral Chapels
1625 Quadra St.
386-3505

CUNNINGHAM FUNERAL CHAPEL
1155 FORT STREET
Phone 384-5512 or 384-8626
Offering dignified moderate service for all. Geo. S. Cunningham, owner, manager.

FIRST MEMORIAL SERVICES
Serving the Public and Exclusive Area Undertakers for the Memorial Society of B.C.
658-5244.

311 MONUMENTS

STEWART MONUMENTAL WORKS LTD.
ESTABLISHED 1896
Marble fireplace and tabletops.
1403 May St. 384-3452
Memorial of Distinction

Mortimer's Monuments
383-6421
709 KINGS RD. (at Douglas)
FOUNDED 1877

312 FLORISTS

DAISY CHAIN Florist
382-2512

Fabulous Fit
Printed Pattern

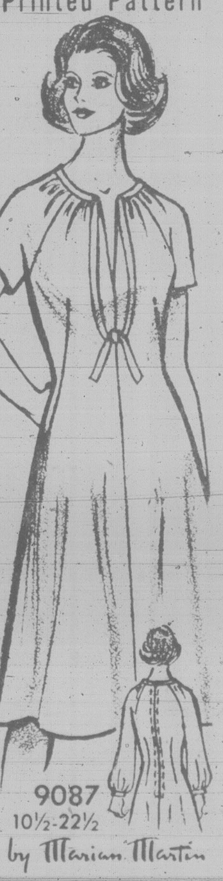
9087
10½-22½
by Marian Martin

Perfect proportioning for the shorter fuller figure... a gentle curve of neckline softly tied, raglan sleeves and easy fit through the midriff. A must!
Printed Pattern 9087: Half Sizes 10½, 12½, 14½, 16½, 18½, 20½, 22½. Size 14½ (bust 37) takes 3 yards 45-inch fabric.

$1.75 for each pattern — cash, cheque or money order. Add 50¢ for each pattern for first-class mail and handling. Send to: Victoria Press Ltd. Pattern Dept., 109 Crockford Blvd. Scarborough, Ontario, M1R 5B4. Print plainly pattern number, your name, address.

MORE Clothes for LESS MONEY—it's still possible when you sew. Send now for our NEW SPRING-SUMMER PATTERN CATALOG. Over 100 styles, free pattern coupon. Catalog $1.

107 Instant Sewing	$1.50
128 Patchwork Quilts	$1.50
129 Quick/Easy Transfers	$1.50
130 Sweaters Sizes 38-56	$1.50
131 Add a Block Quilts	$1.50
132 Quilt Originals	$1.50

Are Bloody Marys scotching whisky wealth?

By LEONARD DOWNIE
Washington Post

EDINBURGH — A mixed cocktail of American fickleness, Japanese ingenuity and French chauvinism has given the Scotch whisky industry its worst hangover since Prohibition.

Worldwide sales of bottled Scotch whisky, Scotland's best known product and one of Britain's most lucrative exports, have been falling alarmingly for more than a year. Distilleries "throughout the industry" in Scotland have recently cut back production for the first time in years, according to David Campbell, an industry analyst for the investment house of Wood, MacKenzie and Company of Edinburgh.

"Sales are very depressed, particularly in the United States," Campbell said. "There is quite a bit of concern in the industry about how long this is going to last."

Americans, who have gradually been switching to lighter spirits used in popular mixed drinks, are now buying even less high-priced imported scotch during the current recession. A quarter of the whisky produced in Scotland is sold in the United States.

The Japanese, whose taste for scotch is more recently acquired, are now second only to Americans in the amount of whisky they buy from Scotland.

Most of Japan's scotch supply, however, is not bottled in Scotland. It is made in Japan by blending locally produced grain spirits with the key ingredient in scotch — malt whisky bought cheaply in bulk from Scotland. Increasing amounts of this Japanese-made whisky is being exported in competition on the world market with scotch made in Scotland.

The French, far and away Europe's best customer for scotch, probably would buy still more from Scotland but for the tax and other barriers the French government has put up to hold down imports of alcholic beverages in favor of home-produced wines and cognac.

France and three other European Economic Community members — Ireland, Italy and Denmark — have been successfully sued by Britain in the European Court for violating Common Market free trade rules, but only Denmark so far moved to lower its barriers against scotch.

All this has unsettled the tradition-steeped and conservative-run whisky industry in Scotland. There are fears about whether a long downhill trend has begun after years of unparalleled prosperity. There also is talk of asking the British government to impose retaliatory import duties on French spirits or to ban the exports of bulk malt whisky to Japan.

Scotch has been especially popular in the United States despite stiff competition from bourbon and rye whiskies developed in America by Scottish settlers. During the past decade, however, these "brown spirits" have been steadily losing ground to "white spirits" — rum, gin, and vodka — used in mixed drinks, and to wines and trendy mineral waters.

Campbell said this shift in tastes is aggravated by the comparitively high price of scotch, on which distillers take much larger profit margins than on the white spirits that some of them also bottle.

The scotch whisky industry loses the lion's share of these profits, made mostly at the bottling end of the business, when the malt whisky used in making scotch blends is exported to Japan for its growing whisky industry.

A few foreign-owned distilleries in Scotland trade mostly with the Suntory Company in Japan, which manufactures two deluxe whiskies for export — old Suntory and Suntory Royal. These brands are decribes on their labels as "a blend of rare, selected whiskies, distilled and botled by Suntory."

"The continuation of these exports is likely to lead to further development of distilling, blending and bottling operations overseas and to a reduction in Scotland's share of the world whisky market," according to a recent report made for the Scottish Council, the lobbying group for Scottish industry:

"The Japanese whisky companies provide the main threat to Scotch whisky sales in the future."

Following temendous growth in scotch sales from the end of Prohibition to the late 1970s, scotch still accounts for 35 per cent of the world's whisky.

Freed Tehran hostage gets Carter red carpet

WASHINGTON (AP) — President Carter welcomed Richard Queen to the White House today and the former hostage who was released with an incurable nerve disease told Carter he feels better every day.

During a brief photo session in the Oval Office with Queen's parents and his brother Alexander, Carter listened to the freed hostage talk about the warm reception he has received since his release from captivity in Iran.

The president chatted amiably with the young vice-consul but never mentioned Queen's service in Iran or the 52 hostages who remain behind.

Queen said people who examined and cared for him in the military hospital in West Germany immediately after his release "were just too good to be true."

Carter asked Queen if he had been to the state department. When Queen said he had not, Carter said, "Stand by for that."

Queen has been in hospital since arriving on Friday.

"I really can't express with words what it's like to be back to America again . . . I just wish there were 52 more with me," the foreign service officer told a crowd Friday upon his arrival at nearby Andrews Air Force Base.

Queen was flown in a military plane from West Germany where doctors said he showed signs of having multiple sclerosis. He was freed from Iranian captivity last week on the orders of Iranian leader Ayatollah Khomeini.

Charles O'Brien, administrator at Georgetown University medical centre, said a team of doctors will examine Queen further this weekend and then begin treatment.

Among those who greeted Queen on Friday was State Secretary Edmund Muskie, who appealed for the release of the remaining American hostages.

U.S. officials have been questioning Queen on how the other hostages are being treated. Muskie said while the report is classified, he could convey Queen's assurance that the hostages "held the American standard of courage high."

Castro tosses U.S. bouquet

MANAGUA (AP) — American, Soviet and other foreign dignitaries, including Cuban President Fidel Castro, joined Nicaraguans marking today's first anniversary of the Sandinista guerrilla victory over President Anastasio Somoza.

Castro said the U.S. was pursuing "a more constructive policy" toward Nicaragua than it has toward Cuba.

Transport Transports
Canada Canada

SEALED TENDERS

for the project or services listed below, addressed to the undersigned at 739 West Hastings Street, Vancouver, B.C., V6C 1A2, and endorsed with the project name and number, will be received until 3:00 p.m., Vancouver time, on the specified closing date. Tender documents may be obtained at the office of the undersigned, Room 405, 739 West Hastings Street, Vancouver, B.C.

Project No. 2-F-41—The addition of a mechanical cooling system for the existing air-handling units in the terminal building at Victoria International Airport, B.C.

Closing Date: 3:00 p.m., Vancouver time, August 7, 1980.

Deposit: $25.00 certified cheque.

Description of Work: Installation of new nominal 20 tons air-cooled packaged water chiller; installation of chilled water cooling coil in the existing multi-zone unit, and/or chilled water cooling coils in the existing single zone units; and installation of piping, valves, pump and piping installation.

Tender documents may also be seen at the Amalgamated Construction Association of B.C., 2675 Oak Street, Vancouver, B.C.; Construction Plan Services, 3785 Myrtle Street, Burnaby, B.C.; and Construction Association of Victoria, 1075 Alston Street, Victoria, B.C.

INSTRUCTIONS

Deposit for plans and specifications must be made in the form of a CERTIFIED BANK CHEQUE to the order of the Receiver General for Canada, and will be released on return of the documents in good condition within 14 days from the date of tender opening.

To be considered each tender must be submitted in duplicate on the forms supplied by the Department, and must be accompanied by the security specified on the tender documents.

The lowest or any tender not necessarily accepted.

F. B. Wong,
Regional Superintendent,
Material Management,
Canadian Air
Transportation
Administration
Telephone: (604) 666-1378
Telex: 04-54320

NOTICE TO CREDITORS

ESTELLA INA MARY GRIFFITH, late of 1278 St. David Street, Victoria, British Columbia.

NOTICE IS HEREBY GIVEN that creditors and others having claims against the estate of the above deceased are hereby required to send them to the undersigned Executors at P.O. Box 580, Victoria, British Columbia, V8W 2P6, before the 26th day of August, 1980, after which date the Executors will distribute the said estate among the parties entitled thereto having regard only to the claims of which they then have notice.

WINNIFRED MARY
YORKE and
ROYAL TRUST
CORPORATION OF
CANADA, Executors.
By Cox, Taylor, Bryant,
their Solicitors

WHARF MANAGER

The District of Port Hardy is interested in entertaining a tender on the supply of wharfinger services to the Port Hardy Small Craft Harbours Wharf.

These services involve the supply of 1,560 manhours of contract labour over a period of one year.

The successful tender would be required to act as Wharf Manager on a weekly basis to the Port Hardy wharf and seiner floats.

For further information or submission of resume and tender please contact:
R. A. Long, Administrator
Box 68
Port Hardy, B.C.
TEL. 949-6665

Tender closing date is August 5, 1980. Lowest tender not necessarily accepted. Please mark your tender "WHARF MANAGER."

NOTICE

EDITH PEARL TATHAM, formerly of 301-215 Oswego Street, Victoria, B.C. V8V 2B5, deceased, who died at Victoria on 16 May, 1980.

Creditors and others having claims against the estate of the said deceased are required to send them to the Executor before 29 August, 1980, after which date the Executor will distribute the said estate among the parties entitled thereto, having regard only to claims of which it then has notice.

ROYAL TRUST
CORPORATION OF
CANADA,
Executor,
1205 Government Street,
P.O. Box 580,
Victoria, B.C.
V8W 2P6
By its solicitor,
R. W. Chard

FOR SALE BY TENDER
COWICHAN VALLEY REGIONAL DISTRICT

The building and valuable property located opposite the Duncan Post Office at 190 Ingram Street, Duncan, B.C.

Lot size 6780 sq. ft. Zone — P.1. Recently appraised fully serviced building with gross floor area of 3292 sq. ft., formerly used as the Duncan Activities Centre.

Tenders to be submitted to the Administrator, Cowichan Valley Regional District, 137 Evan Street, Duncan, B.C., V9L 1P5, no later than 12 noon, Friday, August 1, 1980. The highest or any tender will not necessarily be accepted.

Inspection upon request to the above.

TENDER FOR LOGGING TRUCKS

The Greater Victoria Water District will receive sealed tenders up to 11:00 a.m. Thursday, July 31, 1980, for the supply and delivery of two (2) new logging trucks cab and chassis, one (1) complete with bunks and logging trailer, with two (2) used tractor's for sale or trade, one (1) 1966 Kenworth, one (1) 1967 Ford.

Tender forms and specifications available at District office.

The lowest nor any tender not necessarily accepted.

Greater Victoria
Water District,
479 Island Highway,
Victoria, B.C.,
V9B 1H7

Invitation To Tender
Corporation of the District of Saanich
Tender No. 10/80
Colquitz Creek Linear Park

Sealed tenders marked "Tender No. 10/80 — Colquitz Creek Linear Park", will be received at the office of the Purchasing Manager up to 3:00 p.m., local time, Tuesday, August 5, 1980 and opened in public at 3:05 p.m., local time on that date in Committee Room 1 at the Saanich Municipal Hall.

The work involves the landscaping of Colquitz Creek including walks, planting, rock walls, etc., from the Trans Canada Highway to Panama Flats as described in the plans and specifications prepared by Quayle and Gauld Landscape Architects.

Contract Documents may be examined at the Victoria office of the Amalgamated Construction Association of B.C. and at the Purchasing Office, Saanich Municipal Hall.

Contract Documents will be available for pickup by interested general and subcontractors at the Purchasing Office, Saanich Municipal Hall, 770 Vernon Avenue, Victoria, B.C. V8X 2W7 on or after July 21, 1980 upon deposit of $25.00 per set.

Tenders must be accompanied by the specified Bid Bond payable to The Corporation of the District of Saanich.

The lowest or any tender will not necessarily be accepted.

E. M. Bowering
Purchasing Manager
Corporation of the
District of Saanich
Saanich Municipal Hall
770 Vernon Avenue
Victoria, B.C. V8X 2W7

CHESSMASTER

By George Koltanowski
International Chess Master

PROBLEM
By S. Szoghy, Hungary
BLACK: 7

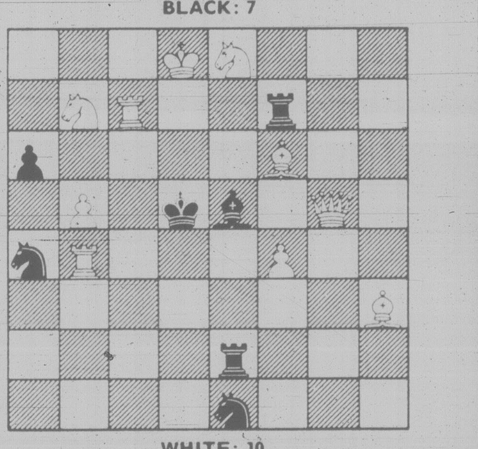

WHITE: 10

White to play and mate in two moves. Solution below.

* * *

A GAME BY MAIL, 1979
WHITE: N. Swigtnicki, Poland
BLACK: H. Krol, Poland

1.	P-K4	P-K4
2.	N-KB3	N-QB3
3.	P-Q4	PxP
4.	NxP	B-B4
5.	N-N3	B-N3
6.	P-QR4	P-QR4
7.	N-B3	N-B3
8.	B-KN5	P-KR3
9.	B-R4	P-Q3
10.	N-Q5 (a)	NxP
11.	BxQ (b)	BxPch
12.	K-K2	B-N5ch
13.	K-Q3	N-K4ch
14.	KxN	P-KB4ch
15.	K-B4	N-N3 mate

(a) White is in for a nasty surprise.

(b) With 11. B-N3 White would have lost only a pawn; now he loses his King.

* * *

A CHALLENGE OF THE FUTURE

The Fredkin Foundation of Cambridge, Mass., has offered $100,000 to the first computer program that can win the world title against the top human in the field; until then, Carnegie-Mellon University in Pittsburgh is the trustee of the prize. Dr. Hans Berliner, a former chess-by-mail champion himself and a computer-science professor at Carnegie-Mellon, will head the committee that drafts the rules for and monitors the competitions, all of which are under the auspices of the International Joint Conference under the sponsorship of an organization called Artificial Intelligence, of Menlo Park, California. Dr. Berliner says that since computers are improving their game at a steady clip, it stands to reason that one day — certainly by the turn of the century — they will beat world masters. They may not make good companions but they make all the right moves.

But what if the world master refuses to take on the electric opponent? "We would expect to make it worth his while to play," said Dr. Berliner.

In rapid transit chess (five minutes for each player per game), some of these computers have already beaten some of the chess great. Computers have the same numerical ratings as humans and have thus far reached a level of 2050, an expert rating. World Champion Anatoly Karpov now has a rating of 2700.

* * *

BRILLIANCY PRIZE
Played in the 1980 Rome International
WHITE: Oscar Castro, Cuba
BLACK: N. Robatsch, Austria

1.	P-K4	P-QB4
2.	N-KB3	N-QB3
3.	B-N5	P-KN3
4.	0-0	B-N2
5.	R-K1	N-B3
6.	N-B3	0-0
7.	P-K5	N-K1
8.	BxN	QPxB
9.	P-KR3	N-B2
10.	P-Q3	P-N3
11.	B-B4	N-K3
12.	Q-Q2	N-Q5
13.	N-R2!	B-B4
14.	QR-Q1	Q-Q2
15.	N-K4	QR-Q1
16.	B-R6	Q-K3
17.	BxB	KxB
18.	P-QB3	N-N4
19.	P-QR4	N-B2
20.	P-KB4	R-Q2 (a)
21.	N-B2	R1-Q1
22.	Q-K2	Q-N6
23.	P-N4	B-K3
24.	Q-B3	P-B4
25.	PxP e.p.ch.	PxP
26.	P-B4	QxRP
27.	P-B5	B-B2
28.	P-N5 (b)	BPxP
29.	NR2-N4	N-K1
30.	PxP	PxP
31.	RxN	RxR
32.	Q-B6ch	K-R2
33.	QxKNP5	R-K3
34.	R-KB1	Q-B7
35.	N-K4	RxN
36.	Q-R6ch	Resigns (c)

(a) Should have played 20 . . . BxN first.

(b) Destroys all Black's hope for any defense. The White Knights will now enter the fray.

(c) 36 . . . K-N1; 37. N-B6 mate.

* * *

The solution to the problem above is: 1. Q-N8, BxRch; 2. NxB mate; or 1. Q-N8, BxBch; 2. NxB mate; or 1. Q-N8, B-B6; 2. R-Q7 mate; etc.

TWO SESSION AUCTION
TUESDAY, JULY 22, 1 P.M. and 7P.M.
Preview: Mon. 9 a.m.-5 p.m., Tues. 9 a.m.-Sales times

1 P.M. (afternoon) — **FURNISHINGS:** Wardrobes, Commodes, Lge. Work Tables, Beds, etc. **MISC:** Old Tools, Box Lots, Windows, Pool Table, etc.
7 P.M. (evening) — **FURNISHINGS:** Vilas Maple D/R Ste., Maple Double B/R Ste., Maple Bunk Beds, Maple D/P Desk and Chair, Wal. Duncan Phyffe Style Table and 4 Chairs, Wal. D/L G/L Table, Wal. and other Occ. Tables, As New Matching Love Seats and Chairs, Oak Hallstand, Mahog. Highboy, Teak Cpts., Beds, Dressers, etc. **APPLIANCES:** Tappan Gurney L/H Door Fridge, Ranges, Col. TV's. **OF INTEREST:** Husqvarna 2000 SL Sewing Machine, Pr. Leaded Glass French Doors, China and Glass, Brass, etc.
COMING UP: Collectibles Auction — Tues., Aug. 12-7 p.m.
Consignments being accepted **NOW.**

THE AUCTIONEERS AND APPRAISERS FOR VICTORIA AND VANCOUVER ISLAND

LUNDS AUCTIONEERS and APPRAISERS LTD.
926 Fort St., Victoria
Tel. (604) 386-3308

CAPITAL
OPEN DAILY 9-9
SUPER FOOD
50 WEST BURNSIDE

Prices Effective July 20, 21, 22 ● Ample Parking ● Everyday Savings

RING UP FOOD SAVINGS

10% OFF WEDNESDAY JULY 23
Minimum Order $5.00
Carton Cigarettes and Tobacco not included.

CANADA GRADE A GRAIN FED BEEF
FULL CUT Bone in ROUND STEAK ....lb. 2^{19}
BARON of BEEF ....lb. 2^{39}
SHELLBONE ROAST ....lb. 2^{59}
BONELESS BREAKFAST STEAK ....lb. 2^{49}
SWIFT BONELESS DINNER HAM ....lb. 2^{09}
SCHNEIDER SLICED BOLOGNA 500 g vac pack .. 89¢
YORK FROZEN MEAT PIE .... 8 oz. 59¢
ROYAL All flavours JELLY POWDER .... 3 oz. 5 1^{00}
GOLDEN GROVE PURE ORANGE JUICE .... 1 litre 69¢
DARE COOKIES Many varieties 500 g box .... 89¢
WELCH'S GRAPE JUICE ..... 40 oz. 1^{39}
WELCH'S PRUNE NECTAR .... 40 oz. 1^{69}
OCEAN SPRAY CRANBERRY COCKTAIL ...... 40 oz. 1^{29}
LIBBY'S WHOLE SMALL BEETS .... 14 oz. 2 79¢
FRENCH'S MUSTARD ... 16 oz. 59¢
ARCTIC POWER DETERGENT . 6 litres 3^{39}
CANADA NO. 1 CORN ON THE COB .... 5 for 99¢
FRESH HAWIIAN PINEAPPLE .... each 99¢
7-19

SPECIAL OFFER

SAVE MONEY!
USE THIS HANDY COUPON TO PLACE YOUR CLASSIFIED AD

FILL OUT AND MAIL TO: **SPECIAL OFFER**
VICTORIA PRESS, P.O. BOX 300, VICTORIA, B.C. V8W 2N4
OR DELIVER IN PERSON TO 2621 DOUGLAS ST., VICTORIA, B.C.

NAME ....
ADDRESS ....
PHONE NO. ....
SIGNATURE ....
NO. OF INSERTIONS. .... AMOUNT ENCLOSED $ ......
YOUR AD WILL RUN AS SOON AS POSSIBLE UPON RECEIPT OF THIS COUPON AND PAYMENT OR PLEASE SPECIFY CONSECUTIVE DATES.
....
....
....
CLASSIFICATION NUMBER .... 10 WORDS MINIMUM

10 WORDS FOR 1 INSERTION IN THE DAILY COLONIST AND VICTORIA TIMES: 15¢ PER ADDITIONAL WORD **$$1^{50}$**
10 WORDS FOR 3 INSERTIONS IN THE DAILY COLONIST AND VICTORIA TIMES: 35¢ PER ADDITIONAL WORD **$$3^{50}$**
10 WORDS FOR 6 INSERTIONS IN THE DAILY COLONIST AND VICTORIA TIMES: 55¢ PER ADDITONAL WORD **$$5^{50}$**

VICTORIA PRESS BOX CHARGE $7.00 PER MONTH: MAILED ☐ PICKUP ☐

All real estate, mobile home, rental and business advertising is considered to be commercial advertising and will not qualify for this special offer.

* SEND CHEQUE OR MONEY ORDER
NO REFUNDS!

THE COLONIST & TIMES

The Weekly Crossword

7/20/80

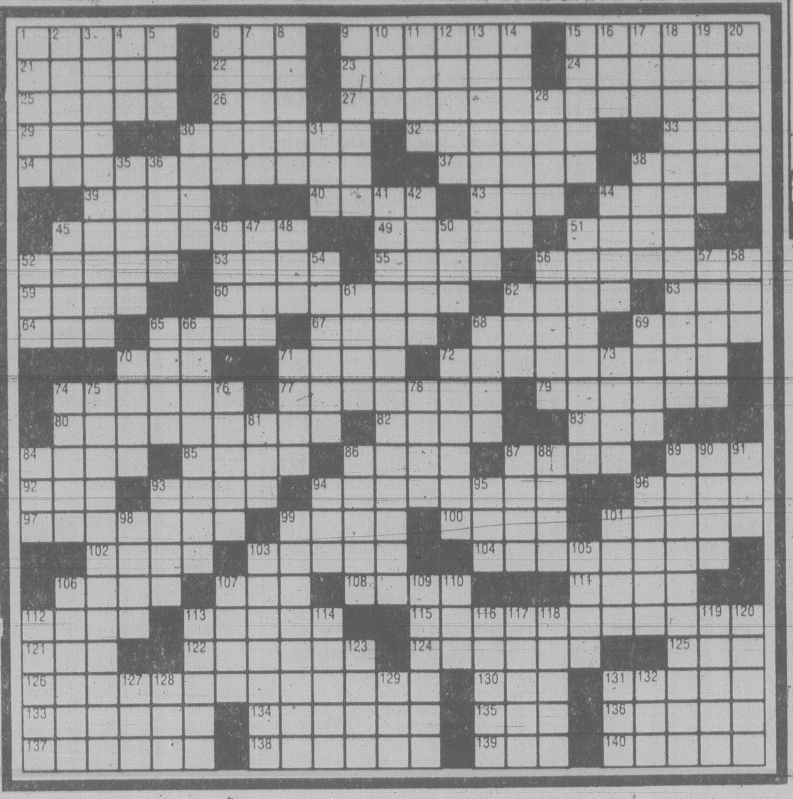

ACROSS

1 Revolutionary writer
6 Alphabetic trio
9 Composes
15 Brief nap
21 — nothing
22 Songstress Peggy
23 Money made
24 King in "Camelot"
25 A Massey
26 Memorabilia
27 Show having "The Saga of Jenny"
29 Of ships: abbr.
30 Where Greeks met Greeks
32 Breakfast food
33 Garland
34 Yul Brynner hit
37 Speed contests
38 "Rhinestone Cowboy" Campbell
39 Raised surface
40 Anatomical loop
43 Chess master
44 Sunup
45 "Money, Money, Money" was one of —hit songs
49 Swords
51 Vidal
52 Comic Amsterdam
53 Student
55 Baked items
56 Ennui
59 Others: Lat.
60 Chinese
62 Stage item
63 Drivers' org.
64 "—, We Have No..."
65 Skin problem
67 Observed
68 Footless animal
69 Before: Lat.
70 Genetic initials
71 Solid
72 Statute
74 Defames
77 Iraqi
79 Scenes in "Showboat"
80 Marceau's milieu
82 Major follower
83 Perelman's forte
84 Discretion
85 River in Africa
86 Corner
87 Pitch
89 Cloche
92 Sign
93 Conversation cliche
94 Confusion
96 Pale · red
97 Landed properties
99 New: comb. form
100 Father
101 Board game
102 Oscar winner, "Annie—"
103 Gloss
104 Omens
106 Blackbird
107 Airline abbr.
108 Balanchine ballet
111 Swearword
112 Construct
113 Capital of Guam
115 Comic Rodney
121 One: Ger.
122 — Day Saints
124 Conceited one
125 Owing
126 Song from "Irene"
130 Make lace
131 Vote in
133 Smelt
134 Cherokee and Choctaw
135 Vane direction
136 — bleu!
137 Circle of color
138 Ancient ascetic
139 Vessel: abbr.
140 Sandy ridge

DOWN

1 "— Your Wagon"
2 Moslem deity
3 Hit from "Can Can"
4 Negative prefix
5 Notable time
6 Fannie of TV
7 Port of Italy
8 Author Lafcadio
9 Assemble
10 Cell chemical
11 Current initials
12 Educator-engineer
13 Arab realms
14 Indians
15 Comic Mort and family
16 Choler
17 Airline abbr.
18 Song from 34 A
19 Soup dish
20 Actor Alan
28 Chinese money
30 Ally of Abraham
31 Nabokov heroine
35 Certain Japanese
36 "Now — me down . . ."
38 Station: Fr.
41 Tune from "Knickerbocker Holiday"
42 Of bees
44 Village
45 Songstress Natalie
46 Certain science: abbr.
47 Lacerated
48 Six: It.
50 Conger
51 "Button Up Your Overcoat" show
52 Elaine —
54 Tennessee's "Streetcar"
56 Grill
57 Novelist Joyce Carol
58 West
61 Tiber tributary
62 Like some sales: abbr.
65 Med. subj.
66 "If I Loved You" show
68 English composer
69 Dill, once
70 Car mar
71 Reputation
72 Westerns
73 Rara —
74 Encompasses
75 "Threepenny Opera" hit
76 Ducks
78 Shrub genus
81 Seine sight
84 Cravat
86 Ringworm
87 Poi source
88 — and terminer
89 "Sing Hallelujah!" show
90 Pismires
91 Ring decision
93 Verbal contraction
94 Ruby or Sandra
95 Actor Tom
96 Sophia's Carlo
98 Rhine tributary
99 Singers
101 Plant part
103 Law
105 Legal wrong
106 Author Norman
107 Equal: Fr.
109 City in Denmark
110 Poor horse
112 Actress Anne
113 "Seascape" playwright
114 Sponsorship
116 Singing symbols
117 Ferber novel
118 Chemical compound
119 Money
120 Thwart
123 Caftan
127 Labor letters
128 Made bigger: abbr.
129 Skin bump
131 Comp. pt.
132 — Cruces

S	H	R	E	W		U	N	C	A	P		M	O	T	O	R			C	R	A	W
Q	U	O	T	E		N	E	O	N	S		O	P	I	N	E		A	L	A	R	Y
U	N	S	U	B	S	T	A	N	T	I	A	T	E	D	E	V	I	D	E	N	C	E
A	T	E	N		P	O	R	E	S		W	I	N	E	S		M	E	R	G	E	S
B	S	S		D	O	L	L	Y		H	A	L	E	S		T	A	L	K	E	D	
			G	A	U	D	Y		B	A	K	E	R		D	A	R	E	S			
S	P	E	E	L	S			S	I	D	E			E	I	R	E			D	T	S
I	R	R	E	L	E	V	A	N	T	A	N	D	I	M	M	A	T	E	R	I	A	L
L	O	O	N	Y		A	B	E	E	T		R	O	I	L	S		Q	U	A	K	E
A	N	D	S			L	E	E	S		L	O	W	L	Y		S	U	N	N	E	D
S	E	E		B	L	I	T	Z		P	U	P	A			W	H	I	T	E	N	
			C	R	O	S	S	E	X	A	M	I	N	A	T	I	O	N	S			
	P	H	R	A	S	E			E	V	E	N		P	A	S	T	E		A	W	E
F	R	I	E	Z	E		M	A	N	I	N		B	I	R	D			A	M	I	D
R	E	N	T	E		M	E	L	O	N		S	E	E	T	O		S	W	I	N	G
E	X	T	E	N	U	A	T	I	N	G	C	I	R	C	U	M	S	T	A	N	C	E
D	Y	S			S	U	E	T			U	R	G	E			W	O	R	D	E	D
			S	P	U	D	S		S	A	L	E	S		T	H	I	R	D			
	S	A	T	I	R	E		T	A	L	L	S		S	H	O	V	E		A	D	S
D	E	C	R	E	E		A	R	U	L	E		E	E	R	I	E		O	B	I	T
U	N	C	O	R	R	O	B	O	R	A	T	E	D	T	E	S	T	I	M	O	N	Y
M	O	R	N	S		A	L	L	E	Y		S	E	T	A	T		R	I	V	A	L
B	R	A	G			T	E	L	L	S		P	R	O	D	S		S	T	E	R	E

WORDY GURDY

BY TRICKY RICKY KANE

Every answer is a rhyming pair of words (like FAT CAT and DOUBLE TROUBLE), and they will fit in the letter squares. The number after the definition tells you how many syllables in each word. To win $10, send your original rhymes with your definitions to this newspaper. All entries become the property of UFS, Inc.

© 1980 United Feature Syndicate, Inc

Thanks and $10 to William McGuire of Oak Park, Ill. for #6. Send *your* entry to this newspaper.

1. Overweight spoiled kid (1)
2. Dorothy's applesauce (1)
3. A fired concert piano (1)
4. Less expensive pocket page system (2)
5. Small carnivore's sparkless engines (2)
6. 2 short drapes in symmetry (2)
7. Endive fraud (3)

ANSWERS: 1. FAT BRAT 2. DOTS MOTTS 3. CANNED GRAND 4. CHEAPER BEEPER 5. WEASELS DIESELS 6. VALANCE BALANCE 7. CHICORY TRICKERY

7-19

ZIGGY

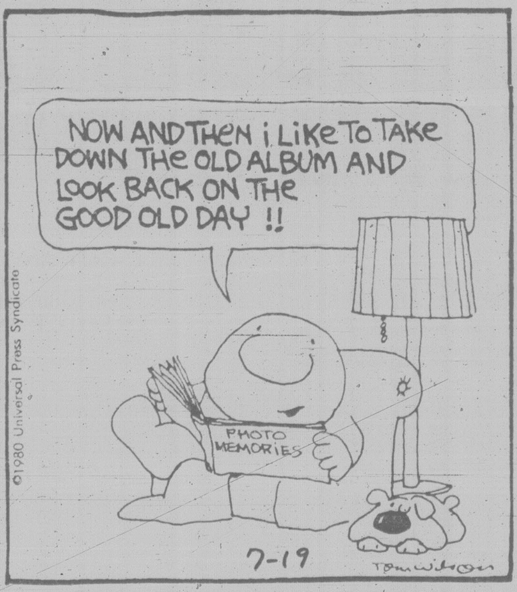
NOW AND THEN i LIKE TO TAKE DOWN THE OLD ALBUM AND LOOK BACK ON THE GOOD OLD DAY !!
PHOTO MEMORIES
©1980 Universal Press Syndicate
7-19
Tom Wilson

Saturday Prime Time

	7:00	7:30	8:00	8:30	9:00	9:30	10:00	10:30	11:00
2	Star Chart	Kind Of Family	Return of Saint		Movie: Monty Python and the Holy Grail			To Norway	News
3	Winston Dans Les Iles		Cinema: Drama				Americans	Nouvelles	Politique
4	Lawrence Welk		240-Robert		Love Boat		Fantasy Island		News
5	Outdoorsman	Wildlife	BJ and the Bear		Sanford	Joe's World	Good Time Harry		News
6	Hagen		Chips		T.B.A.				News
7	Beauty Show	Family Feud	Universe	Bad News Bears	Movie: The Islander				Movie
8	B.J. and The Bear		Academy Performance: Two Solitudes					Nobody's Perf.	News
9	Nova		Monty Python	Good Neighbors	Olympia: Pt. 2			Tarheels In The Northwest	
11	Kung Fu		The Seekers: Pt. 2				Movie: Public Enemy		
12	Joker, Joker	Match Game	Streets of San Francisco		Movie: Since You Went Away				
13	Forum Presents		Dick Emery	Bad News Bears	Love Boat		Fantasy Island		Sports Page

Sunday Prime Time

	7:00	7:30	8:00	8:30	9:00	9:30	10:00	10:30	11:00
2	Beachcombers	Muppets	Happy Days	Three's Company	Edward and Mrs. Simpson: Pt. 2		Summer Concert		News
3	Chez Denise	Beaux Dimanches		Beaux Dimanches		Beaux Dimanches		Nouvelles	Cinema
4	Galactica 1980		When the Whistle Blows		Movie: Moonrunners				News
5	Disney's Wonderful World		Chips		The Awakening Land: Pt. 1				News
6	Beachcombers	Alice	National Geographic		Edward and Mrs. Simpson: Pt. 2		Summer Concert		News
7	60 Minutes		Archie Bunker	Day at a Time	Alice	Jeffersons	Trapper John, M.D		News
8	Lou Grant		National Geographic		The Awakening Land: Pt. 1				News
9	Soc—in Pro	Ben Wattenburg	Evening At Pops		Masterpiece Theatre		Indian Images	Human Face of China	
11	NASL Soccer				Probe	Contact	60 M.P.H.	College	700 Club
12	St. Jude Children's Hospital Telethon						60 Minutes		Doctor Down
13	60 Minutes		Sea Festival Highlights						Sports Page

DOWNSTOWN

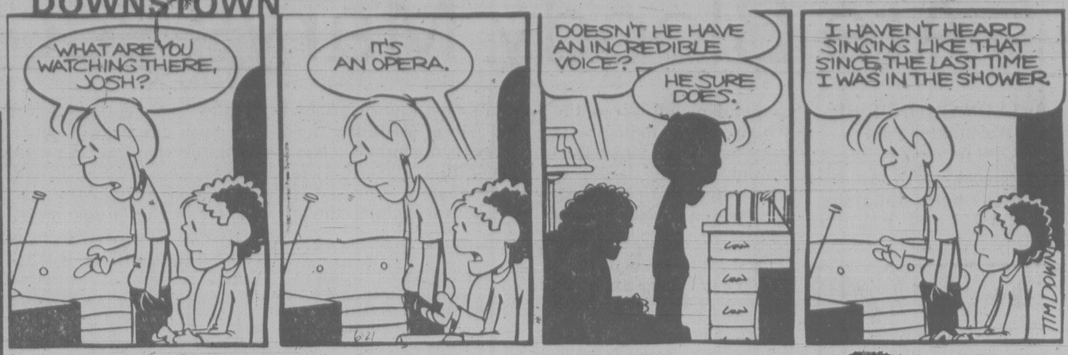
WHAT ARE YOU WATCHING THERE, JOSH?
IT'S AN OPERA.
DOESN'T HE HAVE AN INCREDIBLE VOICE?
HE SURE DOES.
I HAVEN'T HEARD SINGING LIKE THAT SINCE THE LAST TIME I WAS IN THE SHOWER
TIM DOWNS

BUCK ROGERS

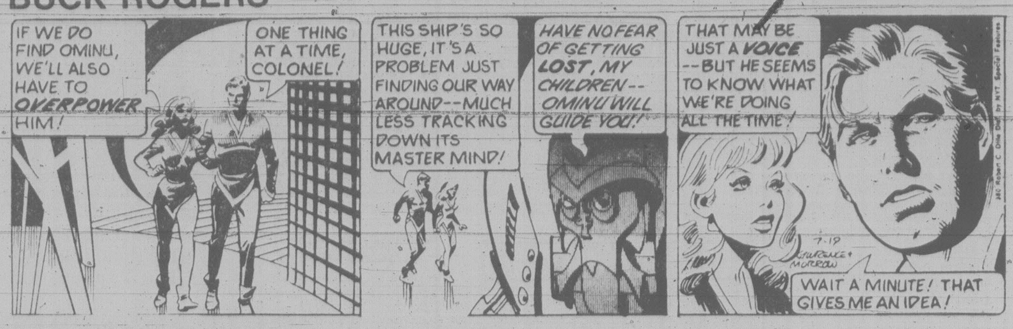
IF WE DO FIND OMINU, WE'LL ALSO HAVE TO OVERPOWER HIM!
ONE THING AT A TIME, COLONEL!
THIS SHIP'S SO HUGE, IT'S A PROBLEM JUST FINDING OUR WAY AROUND--MUCH LESS TRACKING DOWN ITS MASTER MIND!
HAVE NO FEAR OF GETTING LOST, MY CHILDREN--OMINU WILL GUIDE YOU!
THAT MAY BE JUST A VOICE --BUT HE SEEMS TO KNOW WHAT WE'RE DOING ALL THE TIME!
WAIT A MINUTE! THAT GIVES ME AN IDEA!
7-19

WINNIE THE POOH

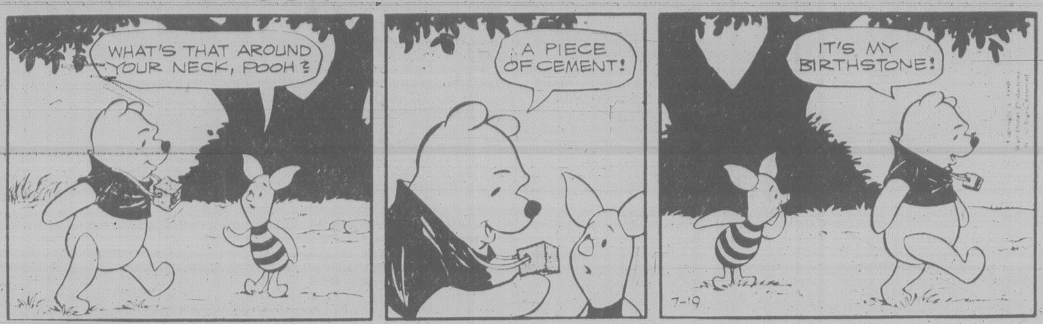
WHAT'S THAT AROUND YOUR NECK, POOH?
A PIECE OF CEMENT!
IT'S MY BIRTHSTONE!
7-19

HAGAR

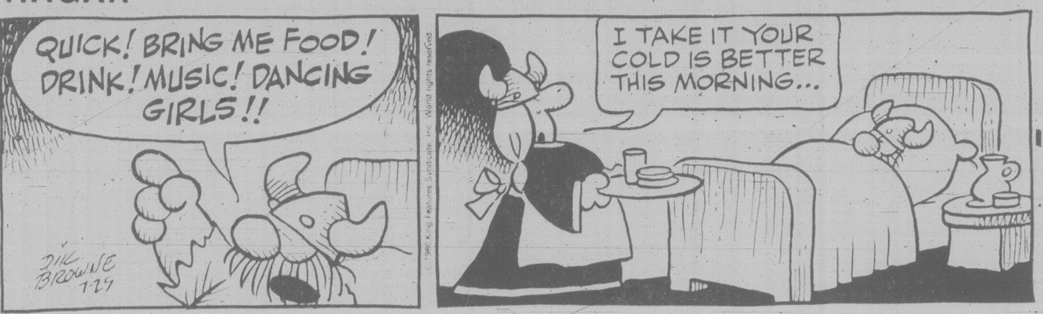
QUICK! BRING ME FOOD! DRINK! MUSIC! DANCING GIRLS!!
I TAKE IT YOUR COLD IS BETTER THIS MORNING...
DIK BROWNE 7-29

PEANUTS

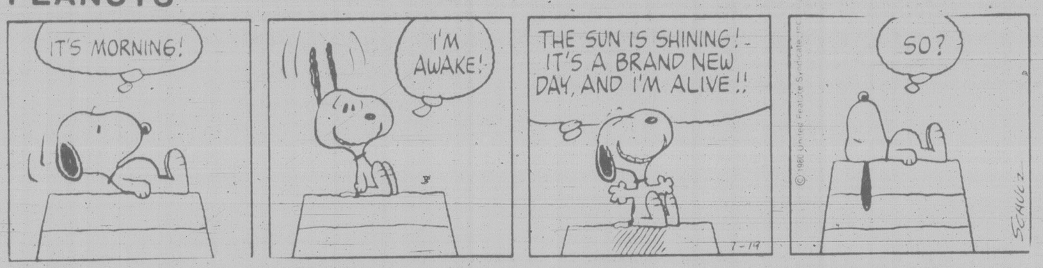
IT'S MORNING!
I'M AWAKE!
THE SUN IS SHINING! IT'S A BRAND NEW DAY, AND I'M ALIVE!!
SO?
7-19
SCHULZ

B.C.

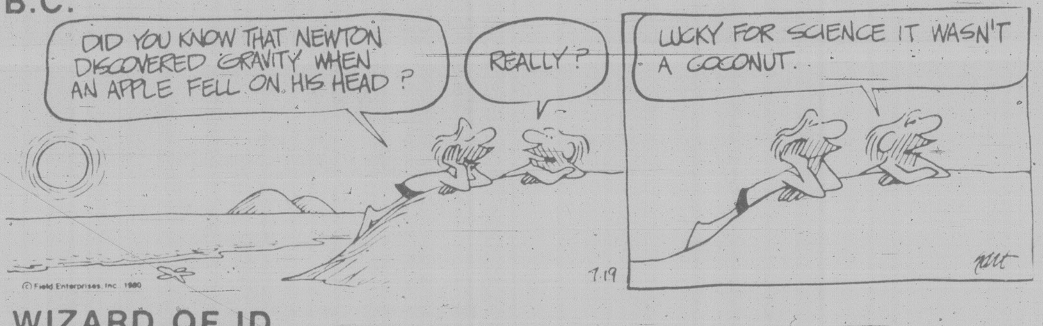
DID YOU KNOW THAT NEWTON DISCOVERED GRAVITY WHEN AN APPLE FELL ON HIS HEAD ?
REALLY ?
LUCKY FOR SCIENCE IT WASN'T A COCONUT.
© Field Enterprises, Inc. 1980
7-19

WIZARD OF ID

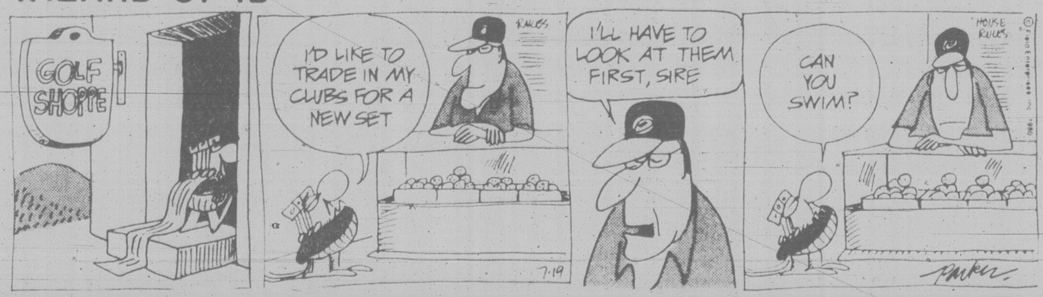
GOLF SHOPPE
I'D LIKE TO TRADE IN MY CLUBS FOR A NEW SET
I'LL HAVE TO LOOK AT THEM FIRST, SIRE
CAN YOU SWIM?
HOUSE RULES
7-19
parker

APARTMENT 3-G

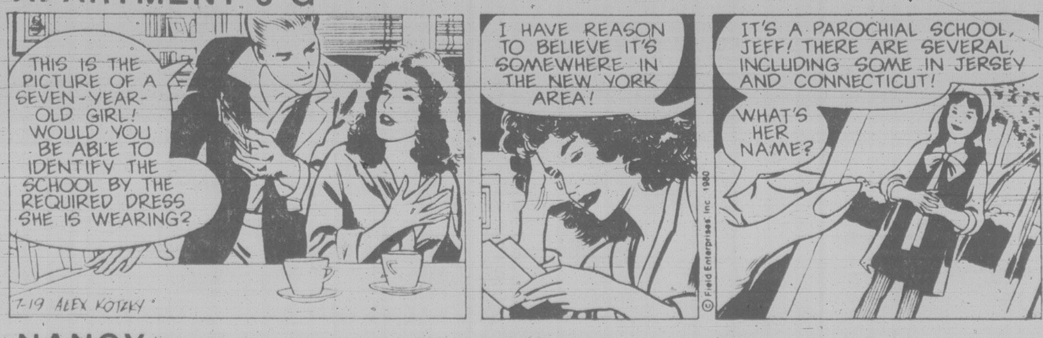
THIS IS THE PICTURE OF A SEVEN-YEAR-OLD GIRL! WOULD YOU BE ABLE TO IDENTIFY THE SCHOOL BY THE REQUIRED DRESS SHE IS WEARING?
I HAVE REASON TO BELIEVE IT'S SOMEWHERE IN THE NEW YORK AREA!
IT'S A PAROCHIAL SCHOOL, JEFF! THERE ARE SEVERAL, INCLUDING SOME IN JERSEY AND CONNECTICUT!
WHAT'S HER NAME?
7-19 ALEX KOTZKY
© Field Enterprises, Inc. 1980

NANCY

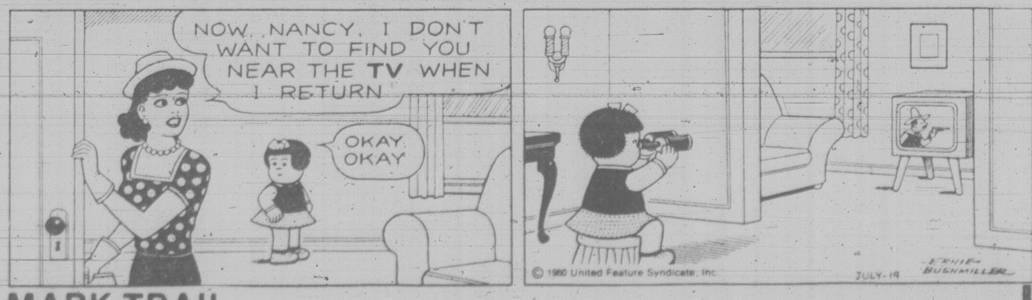
NOW, NANCY, I DON'T WANT TO FIND YOU NEAR THE TV WHEN I RETURN
OKAY OKAY
© 1980 United Feature Syndicate, Inc.
JULY-19
ERNIE BUSHMILLER

MARK TRAIL

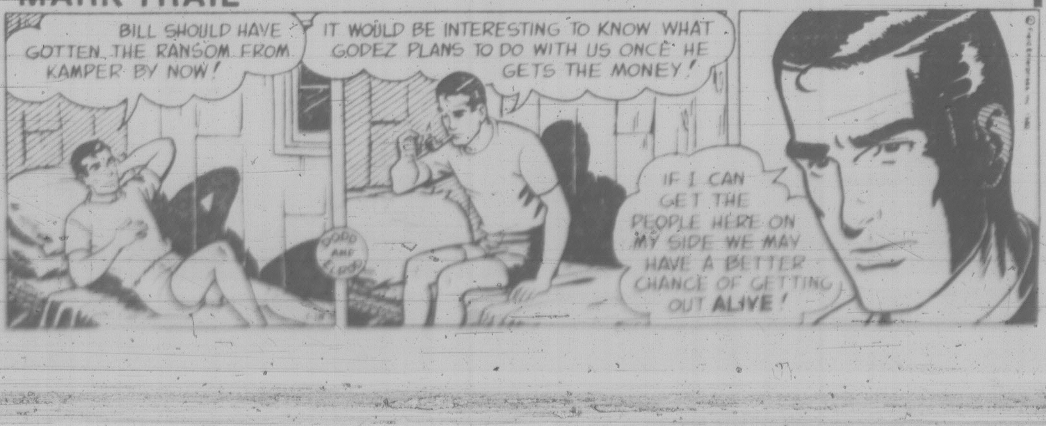
BILL SHOULD HAVE GOTTEN THE RANSOM FROM KAMPER BY NOW!
IT WOULD BE INTERESTING TO KNOW WHAT GODEZ PLANS TO DO WITH US ONCE HE GETS THE MONEY!
IF I CAN GET THE PEOPLE HERE ON MY SIDE WE MAY HAVE A BETTER CHANCE OF GETTING OUT ALIVE!

U.S. draft registration ruled unconstitutional

Times News Services

PHILADELPHIA — In a stunning decision, a three-judge federal panel Friday ruled the United States military draft registration law is unconstitutional because it discriminates against men by excluding women.

The ruling stops the registration Monday of four million young men for a possible draft.

The government promptly asked the Supreme Court to block the ruling, saying failure to register young men for a possible draft would undercut President Carter's response to the Soviet invasion of Afghanistan.

The government's request was addressed to Justice William Brennan, who supervises the district that includes Philadelphia. But Brennan was away from Washington at an undisclosed location, and it was not known when he might act.

If Brennan refuses to grant the stay, the government might go to another justice, or the entire court might take up the matter.

Draft registration was to have started in post offices across the United States on Monday. Those born in 1960 would sign up first, followed in a week by those born in 1961.

Next January, registration was to have begun for those born in 1962. After that, men were to register whenever they turned 18.

In the decision stemming from a nine-year-old anti-draft suit, the U.S. district Court panel in Philadelphia said military conscription violates the civil rights of draft-age men. It declared the Military Selective Service Act violates the 5th Amendment to the Constitution.

The class-action suit was born in 1971 during the Vietnam war in an attempt by war protesters to stop the draft.

The judges "permanently enjoined" the government from requiring the draft registration of 18 million males between the ages of 18 and 34.

"We have combed the record and the legislative history for purported justifications for the total exclusion of women . . . and we find each proffered justification unconvincing," the 41-page opinion said.

The panel immediately rejected a Justice Department request to stay its decision. A few hours later government attorneys filed a request for a stay with the clerk of the Supreme Court.

"So long as it remains in effect, the order will leave the United States without a means of conscripting an army, and seriously handicapped in the event of a national emergency," the Justice Department said in its application for a stay.

"More immediately, the ruling below injects unsurmountable confusion into a registration system that depends upon the voluntary co-operation of eligible individuals and undercuts an important constituent of the president's response to the Soviet Union's invasion of Afghanistan."

The White House declined comment on the decision.

Tearful Carter honors war hero, apologizing for 36-year delay

WASHINGTON (UPI) — In an emotion-filled ceremony, President Carter hung the Medal of Honor around the neck of retired Army Lt. Col. Matt Urban and apologized for a 36-year delay in presentation of the decoration.

Urban, 60, of Holland, Mich., was overcome with emotion and could barely hold back tears as he stood erect before Army Secretary Clifford Alexander, who cited his "limitless bravery" under punishing enemy fire in World War II. Carter, too, wiped away a tear as he hugged Urban.

One of the men Urban led into battle against the German Army in France in 1944 recommended Urban for the nation's highest award for military valor. But the letter was lost until 1978 when a search was conducted at the request of Urban.

At a ceremony at the Shoreham Hotel where members of Urban's 9th Infantry Division had gathered by the hundreds to salute him, Carter said, "I deeply regret the delay of this ceremony for so many years.

"But I am grateful for this reminder so many years later — a reminder of what freedom means and what is at stake ... and what might be demanded in the future to preserve peace through strength," Carter said.

He said Urban had displayed "outstanding ... bold, courageous, inspired and heroic action which the medal represents."

"He galvanized his men during punishing enemy fire," the president said, noting Urban had a purple heart and six oak leaf clusters, having been wounded many times in battle.

"He was always willing to give the last ounce of strength and the last full measure to his comarades and his country."

"War is a terrible thing," Carter said, "but it always brings forth courage and leadership that once seen and felt can never be forgotten."

Urban was too choked up to respond. He waved to the crowd and cheers went up in the room.

The last Medal of Honor for World War II heroism was given in 1950. Since then many have been presented for gallantry in action in the Vietnam war.

Army leader for Bolivia

The Associated Press

Gen. Luiz Garcia Meza, the right-wing army commander who led a three-man junta to power in a military coup, was sworn-in as Bolivia's president, saying that "electoral adventures have ended," and it "is time to turn Bolivia into a modern industrial society."

The generals faced scattered resistance to Thursday's coup from laborers who threw up street barricades Friday on the outskirts of La Paz, the capital, and from tin miners who took up arms at their camps in the Andes mountains to the south.

Reports filtering out of the country, often on clandestine radio networks, said the military command sent tanks and soldiers to the tin-mining region, where about 5,000 unionized miners, mostly Indians, vowed to fight.

In Washington, the Carter administration recalled U.S. Ambassador Marvin Weissman from La Paz in what the state department called a sign of "extreme disapproval" of the coup, which halted a U.S.-sponsored effort to restore democracy to South America's poorest country. The United States also cut off a $6.1-million military-aid program to Bolivia.

During the takeover Thursday, the military arrested interim civilian President Lidia Gueiler and annulled the results of the June 29 election, held to choose her successor.

Former PM murdered in Istanbul

ISTANBUL (Reuter) — Former Turkish prime minister Nihat Erim was shot to death today by unidentified gunmen, police said.

Erim and his bodyguard were shot dead in their car near a yacht club in Istanbul's residential Dragos district, on the Asian shore of the Bosphorus Straits, police said.

Erim, a professor of law, led two non-partisan governments in 1971 and 1972 during a turbulent martial-law period.

He became identified with the political right after a tough period of anti-leftist repression under his two governments.

Thousands of people have died in political violence in Turkey during the past few years. At least 1,800 people have died in left-right killings so far this year.

July 23 and July 30
WINSDAY
tickets good for

July 30
BIG BONUS
PRIZES
OVER 11,000 BONUS CASH PRIZES

Glazed Windows
and
Thermal Conversion Windows

Insulate with our Double Glazed
System for all Installed Aluminum
Windows and Patio Doors

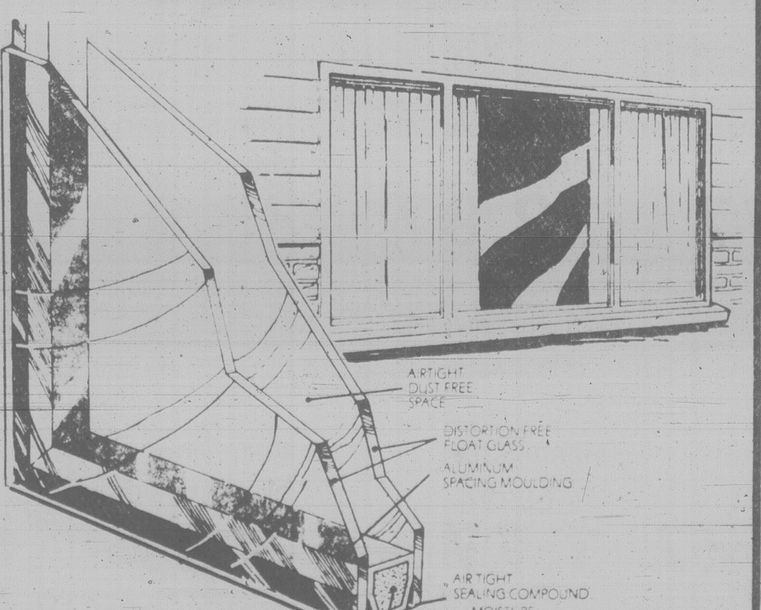
AIRTIGHT DUST FREE SPACE
DISTORTION FREE FLOAT GLASS
ALUMINUM SPACING MOULDING
AIR TIGHT SEALING COMPOUND
MOISTURE RETARDING AGENT

Double Glazed Window System

By replacing old wooden sash with these double-glazed windows you can save through-glass heat loss by as much as 50% and enjoy a warmer home in winter, cooler in summer and a quieter home all year round.
Homes with single-glazed windows can now experience the benefits of double glazing too. This secondary system provides an insulation air gap of at least 1", eliminating drafts and condensation.

All installations performed by Qualified Tradesmen and Guaranteed by Eaton's. Phone now for a No-Charge, No-Obligation Estimate and Design Service.

Just say 'Charge It'
on your Eaton Account

382-7141
Local 359

EATON'S

$ SALE $ VALUE
NEW 1980
DODGE ASPEN

Automatic, 6 cylinder, power steering, rear defroster. Stock No 80198
SALE PRICE $6264^{00}
WILLE
Dodge • Chrysler
3200 DOUGLAS ST
382-2313

Your WAREHOUSE FOOD STORES
"Where the Overhead is Low... and You all Save Dough!"

WAREHOUSE FOOD STORES ARE NO.1 IN FOOD DOLLAR VALUE!
#1

OPEN SUN. 10-6, MON., TUES. 'TIL 9
Prices Effective Sun., Mon., Tues.
We Reserve the Right to Limit Quantities
WHILE STOCK LASTS ONLY
★ 3475 QUADRA ST. Your No. 1 Store
★ 3400 TILLICUM, Burnside Plaza
★ 877 GOLDSTREAM, in Langford

CORNISH GAME HENS UTILITY EA. 1^{49}

BACON BY THE PIECE LB. 69¢

BEEF BLADE CHUCK STEAK GRADE A, GRAIN FED LB. 1^{07}

ALLEN'S APPLE JUICE LIMIT 2 TINS PER CUSTOMER 48-OZ. TIN 88¢

FRESH NECTARINES LB. 39¢

HILLS BROS. COFFEE 1 LB. TIN 3^{49}

MINUTE MAID FROZEN ORANGE JUICE 16⅔-OZ. TIN 119

DELMONTE CORN, PEAS OR BEANS 2 14 OZ. TINS 79¢

LIBBY'S TOMATO JUICE 48 OZ. TIN 89¢

NESCAFE INSTANT COFFEE LIMIT 1 JAR PER CUSTOMER 10-OZ. JAR 4^{99}

PURITAN STEWS BEEF, IRISH, TURKEY, CHICKEN 24 OZ. TIN 139

PAMPERS TODDLERS SIZE 24s PKG. 3^{89}

Eaton's Baby Week

GUARANTEED LOWEST PRICES

You want the best for your baby. During Eaton's Baby week, the best for your baby starts right here, with Eaton's guaranteed lowest prices on quality baby needs. All week while quantities last, from July 21 through July 26, you won't find these baby buys for less anywhere else in town. If you do, we'll refund the difference to you. Eaton's Baby Week sale is the next best thing to baby.

BUYLINE 388-4373

Compare the price.
Compare the quality.
Compare the value.
I did. And I guarantee it.

C H Smart

Manager Eaton's Infants' Wear, Victoria.

Find comparable quality and features for less within 30 days of purchase and Eaton's will refund the difference.

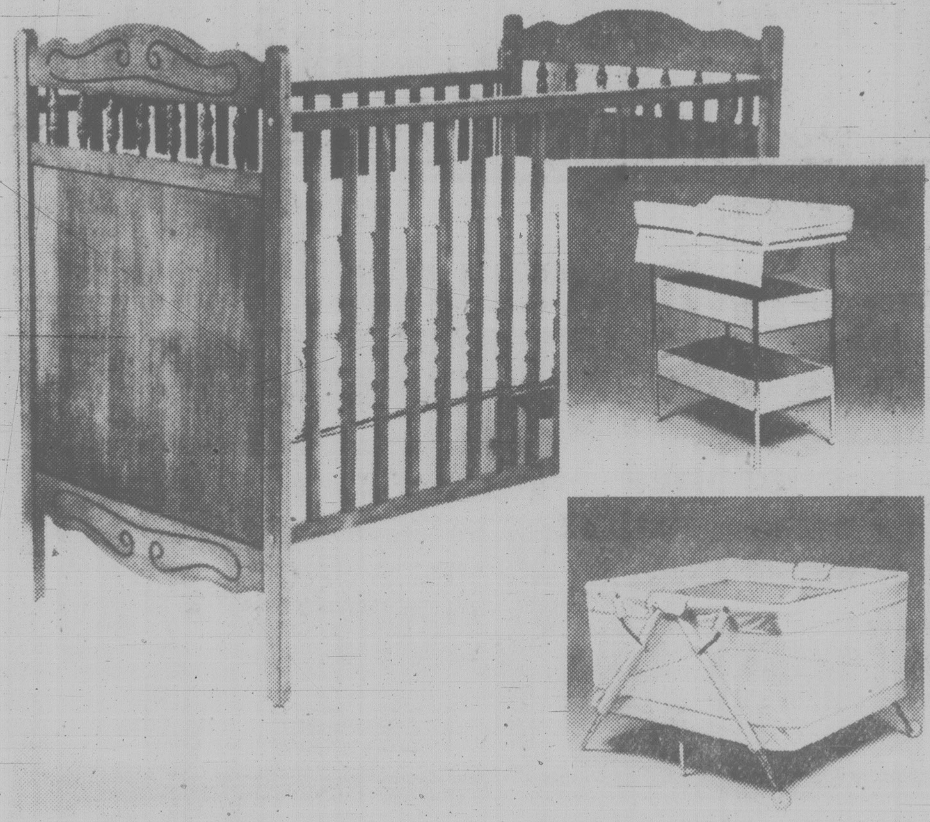

Co-ordinated nursery accessories

All accessories below are in Eaton's exclusive pastel plaid (co-ordinating shades of pink, blue and yellow).

Zipper quilt	10.97
Comforter with ruffle	10.97
Fitted bottom sheet	5.97
Receiving blanket	2.97
Crib blanket (yellow)	8.97
Towel and facecloth	5.97
Diaper stacker (fabric applique)	6.97
Lounge seat cover	5.97

High chair with large tray

34.97

Padded roll back and seat provide comfort for your baby. Eaton's exclusive pastel plaid vinyl.

Sturdy carseat with steel frame

42.77

Meets all government regulations for safety. With velour finish padding. In blue or brown.

Save on fine quality crib and accessories

149.97

Crib is exclusive to Eaton's. Features safety lock with single drop sides. Metal spring for mattress support. Crib is in white or fireside with non-toxic finish.

Bumper pad 6-pce. safety bumper set in Eaton's exclusive pastel plaid vinyl.	10.97
Mattress is sturdy, with 119 coils, covered in pastel plaid vinyl.	35.97
Playpen with padded pastel vinyl side rails. Approx. 40''x40''	54.97
Bath/dressing table with safe contour top. 2 storage shelves.	49.97

Super coupe walker

22.77

With sturdy tubular chrome frame. Padded bucket seat and white plastic tray. Folds compactly.

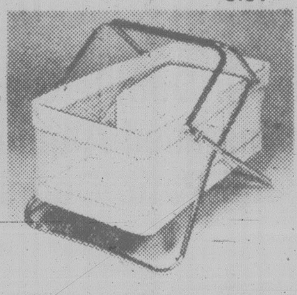

Save on portable bassinette

22.97

Chromium plated steel frame, mesh sides. Pastel plaid covered mattress and side rails. Folds compactly.

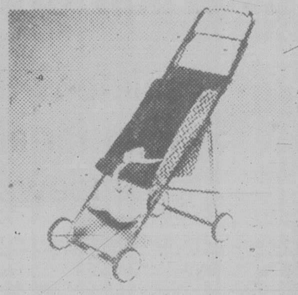

Dorel stroller folds compactly

33.97

With padded firm back, chromium plated steel frame. In blue or brown velour with checked trim.

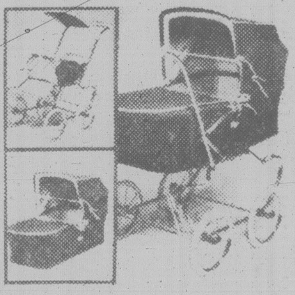

Three-in-one Strol-R-Crib

134.97

Converts to travel crib and stroller. Spring suspension. Velour finish in navy or brown.

Domed front vest in white

3 for 4.17

Cotton/polyester vest with flat lock seams. For 3, 6, 12, 18 and 24 months. Sturdy dome fasteners.

Waterproof vinyl pants

6 for 2.97

Pull-on Vinyl pants to cover diapers and protect them against 'wet' accidents. In white only. S, M, L, XL.

Stretch terry baby sleepers

4.77

In cotton/nylon blend. Sizes M (10-20 lbs.), L (20-30 lbs.) and XL (30-40 lbs.). Pink, aqua or maize.

Thermal foam lined trainers

3 for 3.27

Savings on 100% cotton thermal foam lined training pants. In assorted colors for sizes 2, 3 or 4.

Flannelette baby gown

1.77

With smocking at neck, ties at back. 100% cotton flannelette. In white color only.

Receiving blanket savings

3.37

2 in package, each approx. 30x40. Of 100% cotton flannelette in pretty nursery print.

Eaton's Bonnie Brae Flannelette diapers

8.37 pkg.

Strong and absorbent. Approx. 27''x27''. Package of 12.

Save now! lap pad

2.27

Lap pad for protection. In quilted vinyl lined with cotton. Approx. 18''x27''. White only.

All-in-one vest set

2.17

Wraps around for baby's comfort. Polyester/cotton. In white, aqua or maize for sizes 6, 12, 18 or 24 mos.

Support baby with Batheze

3.37

Supports baby's head and shoulders in bath. Washable terry cover in assorted colors on metal frame.

Large size baby bath

4.17

Pliable plastic tub is softer for baby than regular tub. Large size tub in white color only.

4-position baby lounge

4.87

White color baby lounge adjusts to 4 positions for comfort. With pastel plaid vinyl liner. Safety strap.

Deluxe Jolly Jumper

14.97

Popular exerciser with extender and doorclamp. For ages 3 months to walking. Deluxe edition.

Diaper pail at savings

3.97

Plastic diaper pail with lid features metal handle for carrying. In white color only.

Infants' Wear, Third Floor

Also available at or through Eaton's Duncan.

EATON'S

Store Hours Monday, Tuesday, Saturday 9:30 a.m. to 5:30 p.m. Wednesday, Thursday, Friday 9:30 a.m. to 9:00 p.m.

Victoria WEEKEND Times

97th YEAR, No. 35 ★ ★ ★ VICTORIA, BRITISH COLUMBIA, SATURDAY, JULY 19, 1980 ★★★ 25 CENTS DAILY; 30 CENTS SATURDAY

INSIDE

Which lawyer to choose? Today Magazine helps you sort through the maze to find the best one for you.

separation option

Whatever they might be saying in public, B.C. cabinet ministers talk privately of a separatist referendum. Barbara McLintock. Page 5.

sports

Canada was still unbeaten starting the final day of the world men's softball championships. Page 16.

local scene

There's a quiet charm to afternoon tea in a country garden. Page 15.

provincial

Ottawa's gas export tax could cost B.C. $750 million. Page 2.

national scene

Teachers and trustees join forces to fight budget cuts. Page 26.

Constitution talks continue with a wide split on economic issues. Page 27.

Next April Bacall will return to Broadway in Woman of the Year, a musical version of the 1942 movie about a celebrated journalist and a sportswriter. Page 33.

international

We're having a poor summer, but in Europe it has been lousy. Page 41.

The Scots are afraid their scotch is going on the rocks. Page 57.

The U.S. draft registrations law has been ruled unconstitutional. Page 59.

soccer's smoothie

President John Best built the Whitecaps into a championship team. What now? *Today Magazine.*

WEATHER
Tonight: Cloudy
Sunday: A few showers

INDEX

Births	42	Finance	6-8
Books	37	Gardening	23
Chess	57	Lifestyles	20-22
Church	28,29	Prairie	25
Classified	42-56	Sports	16-19
Comics	58	Theatre	31-35
Deaths	56	Travel	38-40

Classified 386-2121
News, Circulation 382-3131

NDP, Grits lock horns

Broadbent wants full debate on pipeline move

OTTAWA (CP) — The New Democratic Party has set the stage for a confrontation with the Liberal government by blocking the recess of Parliament until at least sometime next week to protest against the approval of early construction of southern sections of the Alaska natural gas pipeline.

The Commons will resume sitting as usual at 11 a.m. PDT Monday when NDP Leader Ed Broadbent plans to initiate a debate optimistically aimed at getting the government to change its mind.

(See also Dan Turner comment page 4.)

"We will use all the devices that are open to members of Parliament next week to ensure a full-fledged debate," Broadbent told reporters.

"That means a good number of days unless, by some ruse, the government is able to use the rules with Conservative support to end the debate."

If all 32 New Democrats in the Commons exercised their right to speak 40 minutes each on the amendment and again on the motion, the Commons could continue for more than two weeks.

But NDP House Leader Stanley Knowles said the caucus will reassess the situation next week to see what effect its protest is having.

Broadbent admitted his chances of success are slim but said his party plans to use debate on an amendment to the recess motion to publicize its opposition to the project.

Broadbent's statement came after a day of guessing about NDP action to protest against the pipeline decision, a 50-minute speech by Opposition Leader Joe Clark which prevented the NDP leader from speaking in the Commons and suggestions by the Liberals and Progressive Conservatives to sit late Friday night to wind up the debate.

But the New Democrats blocked Clark's suggestion to extend Friday's session, a motion that could be approved only if fewer than 10 MPs were opposed.

In response to a demand from Broadbent that Parliament vote on the pipeline pre-build, which was approved by cabinet Thursday, Prime Minister Trudeau suggested during the Commons question period that a vote on an NDP amendment to the recess motion could be held Friday.

But Broadbent said later he wanted a full-fledged debate and that a vote Friday would not have allowed Canadians to "acquire a depth of understanding on the Liberal approach."

The New Democrats argue that Thursday's decision approved construction of a pipeline to export Alberta natural gas to the U.S. while Parliament in 1978 approved a much different project to carry Alaska gas through Canada to the lower 48 states.

They say the so-called pre-build sections should not be approved without financial commitments for construction of northern sections of the 6,700-kilometre line and without swap agreements to ensure Canada will get Alaska gas in the future to replace Alberta gas exported through the pre-build.

Broadbent called the Liberal decision "a multi-billion-dollar energy sellout."

Copies of the proposed NDP motion were released by a Broadbent aide.

It says Parliament should not be recessed until "after it has voted on a government motion providing that the building of the pre-build portion of the northern gas pipeline will not commence until complete financial guarantees the whole pipeline have been obtained and that an agreement has been reached between the gov-

See BROADBENT page 14

Long line of army trucks carries militiamen to Lenin Stadium in Moscow for security duty

Boycott-bled Olympics open

MOSCOW (CP) — Soviet President Leonid Brezhnev today officially opened the 1980 Olympic Games amid colorful pageantry tempered by political protest.

Before a crowd of 103,000, hundreds of girls in Greek costume entered Lenin Stadium, followed by horse-drawn chariots.

On the far side of the stadium from Brezhnev, 3,500 card-bearers held up cards that formed a picture of the hammer and sickle and red star that are symbols of the Soviet Union.

The pageantry was spectacular and joyous in the tradition of preceding Games.

But missing from the time-honored Parade of Nations were 36 countries, including Canada, whose teams are boycotting the Games to protest against the Soviet military intervention in Afghanistan.

Ten more countries whose teams are competing defied tradition by keeping their athletes out of the parade. They were represented by solitary flag bearers.

Another 16 countries paraded their full delegations but carried only the five-ring banner of the Olympics.

On most occasions when teams appeared with only Olympic flags, the live Soviet television broadcast switched away to another view.

Later, the Olympic torch was carried into Lenin Stadium to light the flame that will burn until the Games end Aug. 3. The torch was lit July 19 in Olympia, Greece, home of the Games, and carried to Moscow by runners.

More than 6,000 athletes from 81 countries are taking part in the Games. Competition begins Sunday in basketball, boxing, soccer, swimming and gymnastics.

Brezhnev, who has said the existence of the Olympics on Soviet territory demonstrates an affirmation of its policies, formally declared the Games open with one brief sentence in Russian: "I declare open the Games of Moscow celebrating the XXII Olympiad of the modern era."

Lord Killanin, outgoing president of the International Olympic Committee who toiled to keep the Games intact, introduced Brezhnev, but first said:

"I would like to welcome all the athletes and officials, especially those who have shown their complete independence to travel to compete, despite the strong pressures placed upon them."

Surcharge shops use pressure?

VANCOUVER (CP) — A top Insurance Corp. of B.C. official says that some body shop owners are using intimidation and harrassment against businesses which are not surcharging customers.

Doug Eakins, senior claims manager, said Friday some dealerships have been told that if they do not surcharge, body shops won't buy parts from them.

In other cases, he said, body shops working for corporation rates have received phone calls saying: "Get on the bandwagon or we will see your parts supplies cut off."

Eakins said ICBC makes a return of more than 30 per cent a year on its own autobody shop at existing repair rates.

He said good management is the key to body shop profits.

At least one firm refusing to impose the surcharge has filed a complaint with ICBC charging that two Prince George car dealerships have refused to supply him with parts.

Bob Egby, corporation spokesman, said the corporation now will be supplying parts to Jim Pinner of Customs Unlimited of Prince George, who filed his complaint with Dale McEwan, local claims centre manager, on Friday.

Body shop owners throughout the province, including the Vancouver area, are levying a surcharge of up to $6 an hour on insurance claim customers in a row with the corporation over the rate they are allowed for repair work.

100-year-old muffin gets its just desserts

TOTOWA, N.J. (AP) — The English muffin is being toasted today on the 100th anniversary of the famous breakfast bun.

The muffin is not English. But it was first cooked up by Englishman Samuel Bath Thomas who moved to New York a century ago, opened a bakery and began peddling muffins made from a family recipe.

From humble beginnings — the muffins were hawked by "muffin men" with a basket on one arm and a bell in the other — the muffins have become a well-known and widely advertised breakfast hit.

About 2,000 people are feasting today on a variety of foods — almost all featuring English muffins — to celebrate the beginnings of S. B. Thomas Inc.

"In the case of the barbecues, they will be served on English muffins," said Thomas's spokesman Glory Read. "And there'll be all sorts of hors d'oeuvres. English muffins will be used in most of the menu."

Party-goers also are receiving tours of the entire plant — with one exception. The place "where the secret of the English Muffin recipe is," is off limits, Ms. Read said. Since baker Thomas's time, however, several other companies have been producing their own muffins.

The flat, crisp muffins trace their ancestry back to 10th century Wales, where similar cakes were baked on hot stone.

And although you cannot buy English muffins in England, "they were very prevalent around 1880 when Samuel Thomas came to America with the recipe," Ms. Read said.

Thomas sold the muffins in his street-level retail store below his home and made deliveries to restaurants with a pushcart. Later, he bought a horse and wagon, made deliveries to the suburbs and shipped muffins to New England and Pennsylvania by bus.

At his death in 1918, Thomas's business was handed down to four nephews. The plant was moved to Totowa in 1962, and in 1970 the company was taken over by Corn Products Co. North America, a giant food concern.

English muffins now are so popular, the company says, an English noblewoman had her chauffeur pick up a special order when she was in New York. Comedian Milton Berle periodically had a fresh supply flown to Hollywood and the Firestones had orders shipped to Ohio.

CUPW hits rerouting of mail

VANCOUVER (CP) — Post office mismanagement is resulting in three-day delays in the delivery of foreign mail, the Canadian Union of Postal Workers charged Friday.

Frank Walden, national director of the union's western region, called for a ministerial investigation of "gross mismanagement practices being carried out in B.C. postal districts."

Postal workers are always blamed for mail delays, he said, but staff reductions in the main Vancouver post office mean mail must be sorted at smaller B.C. centres such as Kamloops and Cranbrook, adding at least three days to delivery time for letters from the United States and overseas.

Rerouting mail for sorting is more efficient than letting it pile up in Vancouver, said post office spokesman Fred Morley.

"We are evening out the work load.

Fire danger fears raised

VANCOUVER (CP) — Concern for the safety of patients at extended-term care facilities in B.C. has mounted since 21 elderly residents of a Mississauga, Ont. nursing home died in a fire earlier this week, a Hospital Employees Union spokesman said Friday.

Jean Swanson said the union began a study six months ago of patient care and working conditions, including fire safety procedures, in such facilities.

"But the Mississauga fire made us think we shouldn't wait until the study was completed before expressing our concern," Swanson said.

So, the union has outlined its concerns in a letter to provincial fire commissioner Gordon Alexander.

"Our members would like to see sprinkler systems installed, which is not outrageous considering skid road hotels have them."

Swanson said employees report that no fire drills are practised in some facilities, or that only one shift participates in fire safety procedures. Night staffers report feeling unprepared to cope with a fire emergency.

While all facilities were recently supplied with smoke detectors by the provincial government, "they aren't the same as a sprinkler system because they don't put out a fire," Swanson said.

Alexander said he will refer the matter to his director of fire safety for investigation.